

BEREA

C O L L E G E M A G A Z I N E



SMART GIFTS...



Kaitlyn Reasoner, '16
Biology Major

INVEST IN SMART STUDENTS.

CONSIDER THE BENEFITS OF YEAR-END GIVING

As 2015 comes to a close, the remaining days provide an opportunity to make your financial resources work for you, and for a deserving student. With a little planning you can enjoy tax and other benefits while assisting Berea College with a gift prior to December 31.

LIFE INCOME GIFTS

A charitable gift annuity is a simple agreement between you and Berea. With a gift of \$5,000 or more you receive fixed payments for life backed by all of Berea's assets, as well as an income tax deduction for 2015. This is just one of the many smart ways you can invest in these lives of great promise.

Contact the Office of Gift Planning: Amy Shehee, '91 or Gena Edwards

Toll-free: 800.457.9846 • E-mail: giftplanning@berea.edu • www.berea.edu/givetobera

CONTENTS

BEREA COLLEGE MAGAZINE



Andrew Kung

FEATURES

- 5 President's Report
Our Berea: Renewing and Refreshing
- 13 Huapei Chen Appointed CIO
- 14 Honor Roll of Giving
 - 15 John G. Fee Society
 - 15 Founders' Club
 - 17 President's Club
 - 20 Great Commitments Society
 - 24 Alumni by Class Year
 - 33 Class Rankings
 - 36 Students
 - 38 Honorary Alumni
 - 39 Faculty and Staff Contributors
 - 40 Friends of Berea College
 - 67 Memorial Gifts
 - 71 Bequest Gifts
 - 71 In Honor of Gifts
 - 72 Corporate Matching Gifts
 - 72 Foundations, Corporate, and Organizational Gifts
- 75 Dr. Linda Strong-Leek: An Advocate at the Highest Level

DEPARTMENTS

- 76 Class Notes
- 78 Passages

Front Cover: The newly renovated Dana Hall provides students enhanced living spaces, convenient group study areas, and outdoor living areas. The new exterior complements the architecture of other buildings on campus. Above is a view of Dana Hall from Campus Drive. Photos by Andrew Kung

Lyle D. Roelofs, President

Board of Trustees

Harold L. Moses, Chair of the Board
Stephanie B. Zeigler, Vice Chair of the Board
Vicki E. Allums
Charlotte F. Beason
Vance Blade
Nancy E. Blair
Anne Berry Bonnyman
Joseph John Bridy
Lynne Blankenship Caldwell
Scott Caldwell
David H. Chow
Charles D. Crowe
M. Elizabeth Culbreth
John E. Fleming
Jerry B. Hale
Donna S. Hall
Bob Hawks
Scott M. Jenkins
Glenn R. Jennings
Shawn C. D. Johnson
Brenda Todd Larsen

Eugene Y. Lowe, Jr.
Douglas M. Orr
Thomas W. Phillips
William B. Richardson
Dennis R. Roop
Charles Ward Seabury, II
David E. Shelton
David B. Sloan
Tyler S. Thompson
Robert T. Yahng

Honorary Trustees

John Alden Auxier
James T. Bartlett
Martin A. Coyle
Alice R. Manicur
Elissa May-Plattner
Thomas H. Oliver
David S. Swanson
David O. Welch
R. Elton White
Dawned F. Williams

College Administration

Jeff Amburgey, Vice President for Finance
Chad Berry, Academic Vice President and Dean of the Faculty
Virgil Burnside, Vice President for Labor and Student Life
Bernadine Douglas, Vice President for Alumni and College Relations
Huapei Chen, Chief Information Officer
Derrick Singleton, Vice President for Operations and Sustainability
Linda Strong-Leek, Vice President for Diversity and Inclusion
David K. Tipton, Dean of Labor
Judge B. Wilson II, General Counsel and Secretary

Alumni Executive Council 2014-15

David Cook, '85, President, Kentucky
Tim Jones, '94, Past-President, Kentucky
Andrew Hamilton, '96, President-Elect, Texas
Lyle D. Roelofs, President of Berea College, Kentucky
Jackie Collier, '80, Interim Vice President for Alumni and College Relations, Kentucky
Diane Kerby, '75, Director of Alumni Relations, Kentucky

Members-At-Large 2014-15

Wally Campbell, '66, Kentucky
Beverly Clay Crabtree, '81, Ohio
Eric Crowden, '84, Kentucky
Patricia Campbell Estep, '77, Virginia
Betina Conley Gardner, '94, Kentucky
Amy Burkhardt Harmon, '99, California
David G. Harrison, '00, Kentucky
Katherine Silver Kelly, '91, Ohio
Jack S. Marinelli, '85, Illinois
Tedd Masiongale, '88, Georgia
Jennifer Hale Stafford, '92, Kentucky
Deborah Byrd Thomas, '80, Alabama
Peter Thoms, '55, Michigan
Diane Artist Wallace, '80, Kentucky
Ballard Wright, '59, Kentucky

Alumni Trustees

Lynne Blankenship Caldwell, '78, Virginia
Charles D. Crowe, '70, Tennessee
Jerry Hale, '73, Tennessee
Robert F. Hawks, '77, Georgia

Young Alumni Advisory Council 2014-15

Hussene Youssouf, '05, President, Georgia
Charles Badger, '11, Past-President, New Jersey
Luke Sulfridge, '03, President-Elect, Ohio
Missy Naseman Rivera, '05, Executive Vice President, Ohio
Lisa Colletti-Jones, Coordinator of Student, Young Alumni,
and Volunteer Engagement Programs, Kentucky

Members-At-Large

Rashaad Abdur-Rahman, '03, Kentucky
Beth Bissmeyer, '09, Kentucky
Wayne Centers, '05, Kentucky
William E. Cook, III, '06, Ohio
Marc Crenshaw, '02, Alabama
Susan Jones, '02, North Carolina
Justin Kindler, '05, Florida
David Kretzmann, '14, Virginia

Emily LaDouceur, '04, Kentucky
Ashley Miller, '05, Kentucky
Christian Motley, '09, Kentucky
Jamie Nunnery, '13, Kentucky
Jared Rowley, '09, Massachusetts
Joe Saleem, II, '08, Kentucky
Katy Jones Sulfridge, '03, Ohio
Djuan Trent, '10, Kentucky

As of November 1, 2015



BEREA COLLEGE MAGAZINE

J. Morgan, '91, Editor

Scott Mall, Associate Vice President, Integrated Marketing & Communications

Bernadine Douglas, Vice President, Alumni and College Relations

Linda Kuhlmann, Graphic Designer

Contributing Writers:

Bernadine Douglas, Tim Jordan, '76, Lyle Roelofs

Contributing Photographers:

O'Neil Arnold, '85, Caleb Coffey, '17, Chris Radcliffe, Anna Skaggs, '17, Sarah-Anne Soares, '18, Crystal Wylie, '05, Jett Yates, '16

CORRESPONDENCE AND REPRINTS

If you have comments, questions, or suggestions for the *Berea College Magazine* or would like information about reprinting any article appearing in the magazine, please contact:

Editor, *Berea College Magazine*
Berea College
CPO 2142
Berea KY 40404

AT YOUR SERVICE

Web: www.berea.edu
Mail: CPO 2203, Berea, KY 40404
Phone: 859.985.3104 Toll free: 1.866.804.0591
Fax: 859.985.3178
Magazine: www.berea.edu/magazine/

Berea College Magazine (ISSN 1539-7394) is published quarterly for Berea College alumni and friends by the Berea College Integrated Marketing and Communications department. Periodicals postage pending at Berea, KY, and additional mailing offices.

Postmaster: Send address corrections to the Berea College Office of Alumni Relations, CPO 2203, Berea KY 40404.

Berea College is a 501(c)(3) charitable organization under federal guidelines.



FSC LOGO



OUR BEREA: Renewing and Refreshing

Dear Berea Friends and Alumni,

Greetings from the Office of the President!

I am pleased to present the 2014-2015 President's Report and commend it to your review. The Report contains information about our strong financial position and data pertaining to our sources of fiscal support. The report also lists the names of the Berea College Board of Trustees and national alumni leaders, all of whom lend their time, passion and professional expertise to help guide this remarkable and transformative institution. In reading these pages, I am struck anew with grateful recognition of just how many people are responsible for supporting Berea College's Eight Great Commitments. Berea truly thrives because of this generosity, and it is good to be mindful of this truth.



Lyle D. Roelofs

Recently, Board of Trustees chair Hal Moses and I attended a national conference during which the participants, all college presidents and Board chairs, were asked to identify significant opportunities and challenges facing higher education today. Many cited “affordability” as the major challenge faced by colleges and universities, while others mentioned declining levels of student preparation, the need to adapt to new learning and teaching styles, and the increased competition for top students. Berea’s unique mission to serve students of great promise but limited economic means and our commitment to do so on a tuition-free basis is certainly an answer to the affordability challenge and continues to bring students of very high potential to study at Berea. In my opinion at least,

Berea’s model can be an example for the rest of the country. Meanwhile, the faculty continue to innovate to support teaching and learning, and our “bridge-in” initiatives are resulting in rapidly increasing student success.

It is critical that this inspiring experiment continue to succeed; however, there is no crystal ball to consult and no oracle to foretell what the future will hold. As Berea’s history of responsible financial planning has shown though, there are prudent measures that can help prepare for many possibilities. Thus, as an institution, we remain committed to protecting and growing our endowment so that we will be able to continue to provide tuition for future generations of Berea students. We thank you for your partnership in the effort to

ensure that continued financial success.

At the same time, I am mindful of the fact that renewing and refreshing are essential to the health of any community. New programs such as the Fresh Start wellness initiative (featured in the Summer 2015 issue of the *Berea College Magazine*) allow us to address the needs of our students as do the improvements to our campus infrastructure. Renovations to the education building, Knapp Hall, and to our residence halls – the recently completed Dana Hall and current work on Bingham Hall – are all part of a plan to ensure we maintain a campus ready to provide “the best education money can’t buy” for leaders in the 21st century and beyond. A project that will be well underway before the next President’s



Report is the construction of new facilities for the natural science programs and nursing. These enhancements are critically needed so that Berea College can continue to offer preparation for the key careers associated with these fields. Stay tuned for communications about this project and for ways you can help with it.

In conclusion, the Bereans on campus want me to convey to you, generous friends of Berea and Bereans in other places across the country and even around the world, just how grateful we are for your continued support and interest. Truly you are a blessing to us!

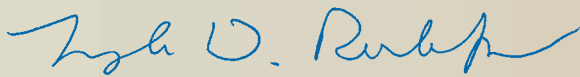

The interior of the newly renovated Dana Hall provides students with an excellent place to study and a fine view of campus.

Andrew Kung



Anna Skaggs '17

DESIGNATION OF FUNDS

July 1, 2014–June 30, 2015

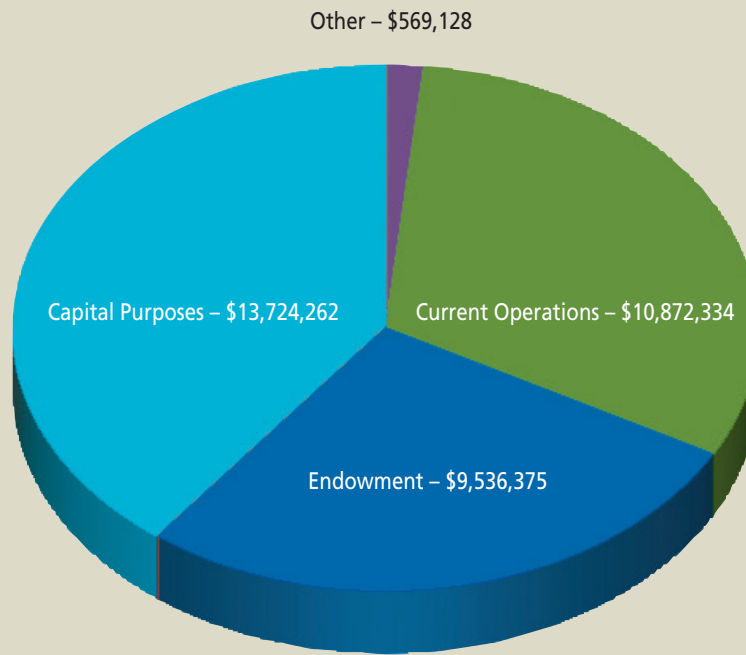

Current Operations

Berea Fund - Unrestricted	\$	5,205,695.63	
Student Aid - Restricted	\$	55,047.75	
Other - Restricted	\$	5,611,590.86	
Subtotal - Current Operations	\$	10,872,334.24	(31.3%)

Capital Purposes

\$ 13,724,261.59 (39.6%)

Endowment

Restricted	\$	746,910.21	
Unrestricted	\$	8,789,464.49	
Subtotal - Endowment	\$	9,536,374.70	(27.5%)

Other

Student Loan Fund	\$	200.00	
Gift value of Annuities and Life Income Agreements	\$	462,065.67	
Gifts-in-Kind	\$	106,861.89	
Subtotal - Other	\$	569,127.56	(1.6%)

GRAND TOTAL \$ 34,702,098.09 (100.0%)

SOURCE OF SUPPORT Percentage of Total Dollars

July 1, 2014 – June 30, 2015

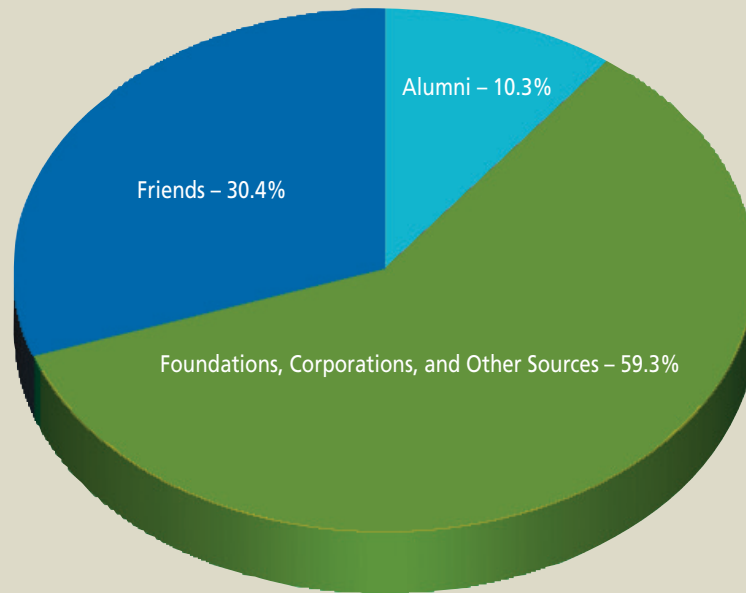

Source of Support

Friends

Outright Gifts	\$ 2,604,182.01	
Bequests	\$ 7,624,082.87	
Gift Value of Annuities and Life Income Agreements	\$ 220,022.31	
Gifts-in-Kind	\$ 100,577.90	
Subtotal - Friends	\$ 10,548,865.09	(30.4%)

Alumni

Outright Gifts	\$ 1,770,841.23	
Bequests	\$ 1,545,502.79	
Gift Value of Annuities and Life Income Agreements	\$ 242,043.36	
Gifts-in-Kind	\$ 6,133.99	
Subtotal - Alumni	\$ 3,564,521.37	(10.3%)

Foundations, Corporations, and Other Sources

General Welfare Foundations	\$ 3,235,536.96	
Corporations and Corporate Foundations	\$ 17,141,290.50	
Organizations, Associations, and Clubs	\$ 189,230.00	
Gifts-in-Kind	\$ 150.00	
Fund-raising Consortia	\$ 13,389.17	
Religious Groups	\$ 9,115.00	
Subtotal - Foundations, Corporations, and Other Sources	\$ 20,588,711.63	(59.3%)

Total Outright Gifts, Bequests, and Gift Value of Annuities and Life Income Agreements

\$ 34,595,236.20

GRAND TOTAL

\$ 34,702,098.09 (100.0%)

STATEMENTS OF FINANCIAL POSITION

June 30, 2015 and 2014

ASSETS	2015	2014
CURRENT ASSETS		
Cash and cash equivalents	\$ 60,545,253	\$ 57,833,858
Receivables and accrued interest	7,353,242	6,610,833
Inventories	1,263,142	1,278,425
Prepaid expenses and other assets	1,076,287	405,260
Contributions receivable and bequests in probate	20,298,117	19,808,823
Total current assets	<u>90,536,041</u>	<u>85,937,199</u>
LONG-TERM PREPAID EXPENSES AND OTHER ASSETS	<u>998,794</u>	<u>905,317</u>
LONG-TERM CONTRIBUTIONS RECEIVABLE AND BEQUESTS IN PROBATE	<u>10,246,213</u>	<u>11,511,121</u>
LONG-TERM RECEIVABLES	<u>1,206,103</u>	<u>1,181,350</u>
LONG-TERM INVESTMENTS		
Donor restricted endowment	607,965,700	629,978,200
Board designated endowment	493,510,200	507,243,800
Annuity and life income	26,380,300	28,832,700
Funds held in trust by others	27,996,200	28,378,000
Other investments	4,985,966	-
Total long-term investments	<u>1,160,838,366</u>	<u>1,194,432,700</u>
PROPERTY, PLANT AND EQUIPMENT (net)	<u>168,959,139</u>	<u>160,952,695</u>
Total assets	<u><u>\$ 1,432,784,656</u></u>	<u><u>\$ 1,454,920,382</u></u>
LIABILITIES AND NET ASSETS		
CURRENT LIABILITIES		
Accounts payable and accrued expenses	\$ 10,473,493	\$ 7,970,178
Accrued salaries and wages	3,660,671	3,441,131
Deposits and agency funds	626,889	592,563
Deferred income	136,278	139,648
Current portion of interest rate swap valuation	819,688	861,082
Current maturities of long-term debt	3,612,425	3,247,704
Total current liabilities	<u>19,329,444</u>	<u>16,252,306</u>
LONG-TERM LIABILITIES		
Actuarial liability for annuities payable and other liabilities	12,145,818	12,803,886
Interest rate swap valuation	4,388,712	3,808,718
Long-term debt	47,613,587	51,796,013
Total long-term liabilities	<u>64,148,117</u>	<u>68,408,617</u>
Total liabilities	<u>83,477,561</u>	<u>84,660,923</u>
NET ASSETS		
Unrestricted	607,582,174	612,733,472
Temporarily restricted	451,602,061	472,503,589
Permanently restricted	290,122,860	285,022,398
Total net assets	<u>1,349,307,095</u>	<u>1,370,259,459</u>
Total liabilities and net assets	<u><u>\$ 1,432,784,656</u></u>	<u><u>\$ 1,454,920,382</u></u>

STATEMENTS OF ACTIVITIES

Years ended June 30, 2015 and 2014

	<u>2015</u>	<u>2014</u>
OPERATING REVENUE		
Spendable return from long-term investments	\$ 44,688,003	\$ 42,158,019
Gifts and donations	6,225,640	4,914,891
Federal and state grants	29,395,644	26,017,583
Fees paid by students	1,534,840	1,834,000
Other income	3,707,912	2,785,402
Residence halls and dining service	8,239,186	8,099,401
Student industries and rentals	4,297,454	4,501,355
Net assets released from restrictions	<u>13,609,714</u>	<u>11,340,438</u>
Gross operating revenue	111,698,393	101,651,089
Less: Student aid	<u>(4,346,449)</u>	<u>(4,244,834)</u>
Net operating revenue	<u>107,351,944</u>	<u>97,406,255</u>
OPERATING EXPENSES		
Program services		
Educational and general	68,652,928	63,074,338
Residence halls and dining service	8,959,144	8,557,737
Student industries and rentals	<u>5,060,026</u>	<u>5,437,084</u>
Total program services	82,672,098	77,069,159
Support services	<u>14,499,390</u>	<u>15,265,226</u>
Total operating expenses	<u>97,171,488</u>	<u>92,334,385</u>
Operating revenue in excess of operating expenses	<u>10,180,456</u>	<u>5,071,870</u>
OTHER CHANGES IN NET ASSETS		
Gain on sale of property, plant and equipment	51,305	49,813
Loss on valuation of interest rate swaps	(538,600)	(182,000)
Investment return (less) more than amounts designated for current operations	(49,234,726)	113,781,490
Gifts and bequests restricted or designated for long-term investments	13,186,902	10,775,370
Restricted gifts for property, plant and equipment and other specific purposes	14,513,942	27,823,427
Restricted spendable return on endowment investments	5,121,417	4,812,885
Reclassification of net assets released from restrictions	(13,609,714)	(11,340,438)
Net adjustment of annuity payment and deferred giving liability	<u>(623,346)</u>	<u>2,495,437</u>
Total change in net assets	<u>\$ (20,952,364)</u>	<u>\$ 153,287,854</u>

ALUMNI RELATIONS

How They Compare

Years Ended June 30, 2014 and June 30, 2015

	2014	2015
GENERAL DATA		
Total Alumni Donors	2,487	2,555
Participation - All Alumni	14.2%	14.5%
Participation - College Graduates	16.2%	16.3%
Participation - Young Alumni - Total **	5.7%	7.0%
Participation - Young Alumni - Grads **	5.8%	7.1%
Average gift from Alumni to Berea Fund excluding Bequests	\$363.64	\$350.05

** from classes 2004-2014

DONATIONS REPORT (All Funds)

Source of Donations	# Donors	\$ Amount	# Donors	\$ Amount
Alumni	2,487	\$ 1,247,553.28	2,555	\$ 1,921,604.79
Students	249	\$ 6,199.00	528	\$ 10,559.76
Honorary Alumni	15	\$ 31,635.00	13	\$ 34,705.00
Bequests (Alumni)	18	\$ 1,771,622.42	18	\$ 1,545,502.79
Subtotal	2,769	\$ 3,057,009.70	3,114	\$ 3,512,372.34
Friends	1,348	\$ 1,077,198.75	1,241	\$ 603,462.18
Corporate Matching Gifts	31	\$ 54,732.50	31	\$ 54,640.00
Bequests (Friends/Alumni-Related)	-	-	1	\$ 700.00
Subtotal	1,379	\$ 1,131,931.25	1,273	\$ 658,802.18
Total	4,148	\$ 4,188,940.95	4,387	\$ 4,171,174.52

DONATIONS BY FUND

	\$ Amount	\$ Amount
Unrestricted (Berea Fund)	\$ 1,086,324.84	\$ 1,134,218.89
Current Restricted	\$ 183,407.22	\$ 168,713.41
Plant Funds	\$ 117,000.00	\$ 552,634.99
Endowment	\$ 2,740,101.40	\$ 2,067,429.88
Student Loan Funds	\$ -	\$ -
Deferred Gifts	\$ 49,529.91	\$ 242,043.36
Gifts-in-Kind	\$ 12,577.58	\$ 6,133.99
Total	\$ 4,188,940.95	\$ 4,171,174.52

BEREA FUND SUMMARY

Source of Donations	# Donors	\$ Amount	# Donors	\$ Amount
Alumni	2,102	\$ 764,363.37	2,170	\$ 759,614.27
Students	249	\$ 6,198.00	526	\$ 10,287.76
Honorary Alumni	9	\$ 1,635.00	8	\$ 1,905.00
Friends	867	\$ 237,758.97	852	\$ 297,889.50
Corporate Matching Gifts	25	\$ 24,333.50	27	\$ 25,440.00
Bequests	1	\$ 1,000.00	0	\$ -
Total	3,253	\$ 1,035,288.84	3,583	\$ 1,095,136.53

Alumni who participate through personal giving vehicles such as Donor Advised Funds are included.
Prior FY adjustments are not reflected in this report.

HUAPEI CHEN APPOINTED CIO

Huapei Chen joined Berea College as the new chief information officer September 1, 2015. In announcing her appointment, Berea College President Lyle Roelofs said, “Huapei brings with her a depth of leadership experience, most recently as the chief information officer at the University of Nevada, Reno.” Roelofs added that Chen will also serve on the Administrative Committee of the College. “Throughout her career, Huapei has focused on creating strong partnerships within campus communities by enabling the institutions she has served to improve and enhance their technological infrastructure.”

Chen stated that “being able to serve as the CIO is my passion, a meaningful path that allows me to enable others, especially those who are underserved, like I was years ago. It is truly my honor and privilege to be a part of the Berea community and its greater cause.”

Berea’s great aspirations inspire her. “There is a lot of potential for Berea in shaping the future of higher education and not just for our region. It also inspires and gives me a chance to make an impact in a profession to which I have devoted more than 30 years of my life.”

Calling herself “a perpetual learner,” she loves to experience the variety that the United States has to offer, with Kentucky being the tenth state in which she has lived. “In my various jobs, I have had the opportunity to partner with extraordinary teams. All these enrich my life greatly, in many ways.”

Before serving as CIO at the University of Nevada, Reno, Chen was employed as senior director of systems, services, and infrastructure at the University of Texas,

Austin; director of architecture and infrastructure at the Georgia Institute of Technology; and director of information technology for the College of Engineering at the University of California, Berkeley. She earned a Bachelor of Science degree in Computer Science from Morningside College in Sioux City, Iowa, and a Master of Science in Computer Science from SUNY Albany. She also holds a Master of Business Administration in Management of Technology from the Georgia Institute of Technology.

Chen said her greatest therapeutic hobby outside of work is playing tennis. “I am a singles player so I meditate on the

court and strategize on how to whack the ball as hard as I can.” She added, “However, as I get older, my body tends to not play ball with my brain!”

Finding great satisfaction in her work, Chen said, “So far I have been able to say, at the end of each day that I have truly done my best, and that Berea College is stronger and better because of these efforts. I hope to continue that.”



Anna Skagos '17

BEREA COLLEGE

Though I only came to Berea College a few months ago, I have been looking for and attempting to create a place like this for much of my life.

As a first-generation graduate myself, I know the unique challenges the transition to college can pose. Back then, I needed the support only a place like Berea can provide, support that goes beyond financial assistance and encompasses the social and spiritual dimensions of life as well.

In my professional life, I have always worked to develop the financial support needed to help lift up deserving young people, so they will have even greater opportunities to reach their fullest potential, just as I did. And, yet, over the years I've watched far too many dreams be deferred because personal circumstances prevented individuals from investing fully in his or her own future.

Berea changes that story. Thanks to the generosity of our friends and the willingness of our alumni to pay forward the opportunities they received, each year 1,600 students are freed to build a foundation, an educational base from which to launch extraordinary lives. And because this foundation is built in a community that fosters diversity, inclusion, and service to others, they will transform more than their own lives. They will help build better, stronger communities wherever their dreams may take them.

And so, though I am new to Berea, I am honored to be working alongside all of you to make John G. Fee's vision a reality. I have a deep appreciation for the College's mission and an abiding respect for the hard work and sacrifice required to provide this opportunity to our students. For these reasons, I want to offer thanks to each of the persons included in this Honor Roll of Giving. Thank you for believing in our students and allowing us to believe with you.

Best Wishes,

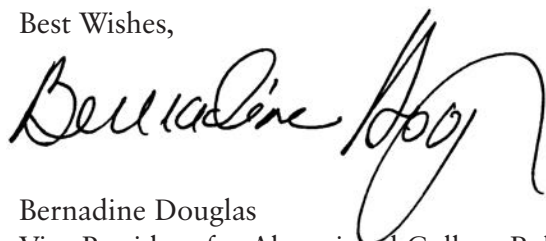

Bernadine Douglas
Vice President for Alumni and College Relations



Jeff Yates '16

HONOR ROLL OF GIVING

John G. Fee Society

July 1, 2014-June 30, 2015

The Fee Society recognizes those individuals and organizations who have given \$1 million or more to Berea College during their lifetime.

1525 Foundation
George and Frances Ball Foundation
Mrs. Edith Bingham
Corella and Bertram F. Bonner Foundation
Mrs. James C. Bowling
Compton Foundation, Inc.
Jessie Ball duPont Fund
Horatio B. Ebert Charitable Foundation

Frances Rosi Fife
Heather Sturt and Paul G. Haaga, Jr.
Hallett Charitable Trust
Humana Foundation, Inc.
Mr. and Mrs. David A. Jones
Kendall Foundation
Lilly Endowment, Inc.
Andrew W. Mellon Foundation

Kay Moore
William T. Moore, Jr., '45
E. O. Robinson Mountain Fund
The Seabury Foundation
Starr Foundation
Algernon Sydney Sullivan Foundation
Gordie Ann McConkey White, '66
R. Elton White, '65

Founders' Club

July 1, 2014-June 30, 2015

Lifetime memberships to the Founders' Club are now conferred to those who have already contributed \$50,000 or more to Berea College or indicate their intention of contributing \$5,000 annually until \$50,000 has been reached (including past donations). Those who became members prior to July 1, 2003 retain their membership under the previous criteria.

Mrs. Kay E. Adair
Dr. Harold R. Adams, '48
Mr. Maynard J. Aldridge
Mrs. John M. Allen
Roberta Larew Allison, '42
Mr. and Mrs. Arthur L. Altman
Mr. and Mrs. K. Tucker Andersen
Mrs. Deborah Anderson
Mrs. Mary Anne Anderson
Stephen M. and Jane Anderson
James Thomas Arnold, '75
Dr. Emel L. Atkins, '57
Margaret Boyd Atkins, '58
Dr. John Alden Auxier, '51
Lois Speer Baird, '48
Miss Elizabeth Baker
Kathleen Scott Banks, '53
Dr. and Mrs. C. Robert Barnard
Mr. C. M. Barringer
James T. and Hanna Bartlett
Mrs. Katharine M. Bassett
Mr. and Mrs. Robert E. Basta
Mrs. Dora M. Battram
Mr. and Mrs. James A. Beaman, Jr.
June Mullins Begley, '64
Leo Begley, '64
Florence and Minnie Behl Trust
Beim Foundation
Dr. Donald Forbes Belknap
Mr. William Bell
Mr. and Mrs. Richard D. Billera
Jackie Gunkler Bingham, '68
Big Bug and Mr. Feesh
Nancy E. Blair, Esq.
Isaac F. Bledsoe, '63
Margaret B. Bledsoe
Carolynne Fincher Bobbitt, '56
Dr. Jesse Leroy Bobbitt, '55
George Bock Charitable Trust
Mr. Howard Boroughs
Bou Family Foundation
Kathy Bow
Mr. and Mrs. Doin R. Bowers, Jr.
Dr. David A. Bowman, '45
Linda W. Bowman
William H. Bowman, Hon. '08

Wayne and Ida Bowman Foundation
Claranelle Blackburn Bradbury, '52
Raymond A. Bradbury, '46
Mrs. Patricia J. Brand
Mr. and Mrs. Thomas H. Bredt
Mr. Joseph J. Bridy
Mrs. Gertrude Lange Brooks
Mr. and Mrs. James Keeley Brown
Mr. and Mrs. Robert W. Brown
John Carter Browning, '71
Linda Holbrook Browning, '71
Verna Hall Bulman, '49
Dr. Warren E. Bulman, '48
Evelyn Pennington Burkle, '49
Mr. Richard M. Burrige
Richard Darrel Campbell, '58
Mrs. W. F. Campbell
Mr. Richard L. Carl
Mrs. Tyna D. Carter
Ms. Matilda Cartledge
Mr. Robert P. Castrignano
Dr. Donald W. Caudill, '80
Mr. and Mrs. Raymond G. Chambers
Mr. Harvey Chaplin
Carl E. Clark, '62
Mr. John F. Cogan, Jr.
Alice Hook Colley, '49
Jackie Collier, '80
Elisabeth Covey Collins
Martha Lampkin Colvard, '34
Glenn Conn
Ruth Brantley Conn, '53
Mr. Thomas W. Constant
Eileen Barnawell Hartley Cooper, '47
Mr. William E. Cornelius
C. Dean Cornett, '55
Estill Cornett, '52
Nina Crabtree Cornett, '61
Reba Blevins Cornett, '54
Mr. and Mrs. Richard W. Couch, Jr.
Martin A. and Sandy Coyle
Mr. Jim Cramer
Dr. Darrell Crase, '56
Dr. Dixie R. Crase
Dr. James D. Crase, '58
Elizabeth Culbreth, '64

Mrs. Gayle T. Culp
Ms. Margo W. Curl
Mrs. Carolyn G. Danforth
Mrs. Margaret Daniels
Mr. and Mrs. George I. Danly
Bill Daugherty, III, '76
Dr. Chella David, '61
Judith K. David
Mr. Robert W. Davis
Dr. James Dean, '66
S. Eugene Dekich, '52
Mr. Joseph T. Derry
Mrs. Paul C. Doehring
Mrs. Nancy D. Dorer
Mr. Richard K. Dowse
Marjorie Wood Drackett
Fred Lamar Dupree, Jr., V-12 '45
Allen D. DuRand
Linda V. DuRand, Hon. '10
Ms. Kaye Dyar
Ms. Catherine G. Ebert
Mrs. Johanna K. Egan
Margarette Eisenhower
Mr. and Mrs. Gerald R. Elliott
Fred T. Elswick, '60
Jonnell Webb Elswick, '63
Mrs. Anne H. Evans
Dr. Ann Evans
Carl C. Evans, '62
Mrs. Patricia F. Evans
William B. Evans, '50
Mrs. Susan Brown Eyster
Elizabeth Meade Feng
Victor Yu Hu Feng, '66
Mr. and Mrs. Eric N. Ferguson
Mr. Robert W. Fessler
Mr. Eugene V. Fife
Mrs. Helen H. Ford
C. Ronald Fouts, '72
Mrs. Shirley B. Fowler
A. Wade Francis, '79
Dr. John P. Freeman
Dr. Billy W. Friar, '53
Miss Ethel D. Fritts
Mr. Glenn R. Fuhrman
Muriel Fuhrmann

Mrs. H. B. Fuller, III
Mrs. Harriet E. Gamper
Mrs. Marjorie D. Getsch
Lucille Holmes Gibson, '45
Dr. Smith H. Gibson, '45
Mrs. Joseph F. Gleason
A. Barbara Goddard, '48
Shirley Reed Goossen, '59
William R. Gosser, '50
Ernest Graham, '49
Mr. Jim Gray
Dr. Fred H. Greenberg, '55
Mr. and Mrs. William C. Griswold
William R. and Joan Gruver
Hazel Reynolds Hale, '48
Jerry B. Hale, '73
Nancy Walker Hale, '73
Betty Lou Hollifield Hall, '58
Brian E. Hall, '70
J. Clyde Hall, '55
Donna Stauffer and John Richard Hall
Mrs. Grace B. Hamilton
Lowell A. Hamilton, '61
Sara Standifer Hamilton, '62
W. A. Hammond Drierite Company
Paulette Alexander Harder, '65
Mrs. Shirley B. Harding
Mrs. D. Foster Harland
Mr. and Mrs. Robert E. Harley
Ms. Sue B. Hart
Helen Fillmore Harvey, '54
Pamela Hatfield-Wells
Dr. John D. Haun, '48
Lois Culbertson Haun, '47
Dr. Charles F. Haywood, '49
Mr. Charles T. Hendrix
Mr. Paul W. Hillier, Jr.
Mr. and Mrs. C. Douglas Hindman
Hirtle Callaghan and Co.
Mrs. Katherine E. Hocking
Eula Turner Holliday, '45
J. Charles Honeycutt, '51
Reba Honeycutt
Mrs. Norma M. Horvitz
Mr. J. Woodford Howard, Jr.
Mrs. Martha G. Huheey

HONOR ROLL OF GIVING

Mrs. Dolores W. Humphrey
 Patricia Finn Hunter, '48
 Betty Partin Hurst, '50
 Jane Miller Hutchens, '71
 Thomas Walter Hutchens, '67
 Mr. and Mrs. J. L. Jackson, Jr.
 Dr. and Mrs. David Japikse
 Debbie Jarvis-Yates, '83
 Mr. and Mrs. Scott M. Jenkins
 Mr. and Mrs. Robert S. Jepson, Jr.
 Dr. Flora Hsu Johnson, '67
 Mr. and Mrs. Shawn C. D. Johnson
 Brenda Starnes Johnstone, '75
 Dr. William H. Johnstone, '74
 Leigh A. Jones, Hon.'93
 Pat Jones
 Mr. George J. Kalanzis
 Ms. Georgia F. Kearney
 Ms. Susan Kellogg
 Ms. Margaret L. Keon
 Mrs. Charles F. Kettering, II
 Pauline Schellberg Kifer, '40
 Averill Kilbourne
 Mrs. Debbie Q. Kiser
 Mr. and Mrs. Emil Allen Kraus
 Janet C. Kreider, Hon.'91
 Dr. Donald H. Lakin
 Brenda Todd Larsen and
 Charles Larsen, III
 Mr. and Mrs. Jay B. Larsen
 Mrs. Dee Macleod Lawrence and
 Mr. Richard H. Lawrence, Jr.
 Dr. William M. Leach, '56
 Mrs. Marthella S. Lehtinen
 Ms. Irene Lejman
 Dr. George Ronald Lester, '54
 Patricia P. Lester
 Hunter Lewis
 Dr. David Litowsky
 Mr. and Mrs. Richard D. Lombard
 William M. Lowder, '62
 Dr. John Y. Lu, '55
 Ruth Ferrill Luthringer, '46
 Mrs. Constable MacCracken
 Dr. Steven C. Macdonald and
 Ms. Rita A. Altamore

Mr. James V. Madden
 Mrs. Lillian M. Mairs
 Dr. Alice R. Manicur, '54
 H. Bruce Martin, '62
 Sue Martin
 Dr. Geneva Metzler Matlock, '48
 Mrs. Ann B. McCleary
 Mr. and Mrs. William R. McFarland
 Ann Bishop McNeer, '50
 Charles S. McNeer, '50
 Mrs. Lillian McNeily
 Mrs. Anne W. McNulty
 Mr. and Mrs. Orval G. Mead
 Mr. and Mrs. Stanley A. Meisel
 Mr. and Mrs. George Wall Merck
 Mr. Robert E. Merkle
 Carol Ledbetter Miller, '55
 Dr. Robert Warren Miller, '53
 Helena Jacobs Mink, '51
 Mr. Wilburn L. Morris
 Mr. and Mrs. William G. Morrison, Jr.
 Dr. Harold L. Moses, '58
 Linda H. Moses
 Mr. I. E. Murray, Jr.
 Mr. C. G. Nessler
 Mr. and Mrs. Charles A. Nickolaus, Jr.
 Mr. Thomas H. Oliver
 Dr. and Mrs. Edward T. Ordman
 Rev. J. Randolph Osborne, Hon.'95
 Miss Jean Phyllis Owens
 Betty Parker Parker, '50
 Dr. Franklin Parker, '49
 Mr. and Mrs. John Williams Parker
 Dr. Eugene Q. Parr, '49
 Joan Lykins Parr, '48
 June Morton Perry, '44
 Mary McWilliams Perry, '53
 Eugene H. Peterson
 Margaret Bowman Peterson, '45
 Mr. and Mrs. Philip T. Peterson
 Mrs. Kathryn W. Pettengill
 Ellen Herron Phillips
 Ms. Kathleen Picken
 Mrs. Dona Lou Pierce
 Virginia Ferrill Piland, '43
 Dr. Jack Daniel Pittillo, '61

Mr. and Mrs. Eugene P. Polk
 Carol M. Porter
 Mrs. Margaret C. Price
 Mrs. Jill Gruver Puleo
 Charles C. Rayburn, '45
 Mary Rayburn
 Ruben D. Recio, Sr., '51
 Larrey W. Riddle, '80
 Mrs. Kathryn Sanders Rieder
 James E. Ripley, '66
 Padi McKain Ripley, '66
 Dr. Linda Stewart Rivers, '62
 Ruth Barnes Robbins, '49
 Helen Swanson Robinson, '49
 Admiral and Mrs. Allan B. Roby
 Lyle and Laurie Roelofs
 Rubye L. Rose
 Doris Rosenbaum
 Frederick M. and Joyce Y. Rosevear
 Mr. Albert L. Roy
 Dr. Justine Jones Rozier, '43
 Mr. and Mrs. William Knight Russell
 Mr. and Mrs. Robert S. Rutledge
 Lou Haigler Salter, '47
 Willie Sanders, '69
 Mr. L. Manlius Sargent, Jr.
 Mr. Muneer A. Satter
 Barbara Weaver Sawyer, '57
 Dr. Hershel G. Sawyer, '57
 Mr. and Mrs. Anthony Scaramucci
 Ms. Ruth M. Scherbarth
 Victor E. Scherrer, '43
 Ms. Nancy J. Schmidt
 Mrs. Lucy S. Schneider
 Jean M. and Walter C. Schubert
 David G. Schultz, '41
 Kathleen Jett Schwarzschild, '46
 Mr. and Mrs. Thomas C. Scott
 Ms. Catherine Seabury
 Dr. Charles Ward Seabury, II
 Mr. John Shafer, Jr.
 Mrs. Lucy B. Shaw
 Dr. David Eugene Shelton, '69
 Don Shinault, Jr., '84
 Larry D. Shinn, Hon.'08
 Nancy Shinn, Hon.'08
 Farra Mai Shipp
 Dr. Robert H. Shipp, V-12 '45
 Mrs. Frances G. Shoolroy
 Mr. William B. Short, Sr.
 Mrs. Myrtle I. Sillen
 Marjorie Singleton
 Dr. Mary Slusser
 Ernest H. Smith
 Florence Pittman Smith, '53
 Frances Sturgell Smith, '47
 Henry H. Smith
 Mrs. Kathleen M. Smith
 Mr. and Mrs. Phillip H. Smith
 Dr. Robert S. Smith
 Ron Smith, '56
 Mr. Vincent M. Smith
 Rev. and Mrs. Harry C. Snyder
 Sylvene Osteen Spickerman, '56
 Mr. Theodore R. Stanley
 Mr. Daniel W. Stanton
 Mr. Robert K. Steel
 Mrs. Dorothy Stein
 Nina L. Steiner
 Mr. and Mrs. Robert L. Steiner, Jr.
 Mr. Ellis M. Stephens
 Jane Stephenson, Hon.'93
 Mrs. Marguerite C. Pendergast Stevens
 Dr. Douglas F. Stickle
 Mr. and Mrs. Gene P. Stickle

Mr. and Mrs. Mark Stitzer
 Catherine French Stookey, '49
 Mr. Michael Stranahan
 Ms. Margaret Wallhagen and
 Mr. William J. Strawbridge
 Effie Taylor Strong, '50
 Dr. W. R. Strong
 Eleanore Burchell Sturgill, '55
 Mr. and Mrs. Charles Sturtevant
 Mr. and Mrs. John F. Styer
 Dr. Faye Collett Sutton, '65
 David and Ann Swanson
 Mr. Noyan Tanberk
 Mrs. Eugene E. Tappero
 Barbara T. Taylor, '84
 Harry W. Tennant, '43
 Mrs. Alice Terres
 Tyler Smyth Thompson, '83
 Mrs. Sue M. Tice
 Mrs. Mary Anne Tigges
 Annette H. Tinnin, Hon.'01
 Charles W. Tinnin, Jr., Hon.'01
 Mr. Richard Tredwell
 Kay Tseng
 John Vanderstar
 Mrs. William D. VanDusen
 Mr. and Mrs. A. J. Vanlandingham
 Mr. and Mrs. Neil J. Van Sloun
 Mr. and Mrs. Emmet P. Vaughn, Jr.
 Nick Vaughn, '97
 Christine Chadwell Vensel, '50
 Ms. Hedda Windisch von Goeben
 David L. Wallace, '82
 Diane Artist Wallace, '80
 Jeanne Carver Ward
 Iverson Louis Warinner, '66
 Melba Wilson Wash, '39
 Miss Mary G. Waterman
 Anne Smith Weatherford, Hon.'82
 Ms. Audrey Weaver
 Mr. and Mrs. Frank C. Webber
 Mrs. Elizabeth B. Weber
 Dr. Rosemary Maxie Weddington, '53
 Mr. and Mrs. Henri L. Wedell
 Mr. and Mrs. Thomas J. Wedell
 Dr. and Mrs. Robert B. Weimann
 David O. Welch, '55
 Joyce Loy Welch, '54
 Mrs. John L. Wesley
 Mrs. Jean L. West
 Helen Kiser Wheeler, '53
 Max Wheeler
 Mrs. Mary Alice Whiting
 Shelby Alderman Whitson, '59
 Mr. Richard Wiener
 Frieda Meade Wierda, '54
 Mary Coates Williamson, '44
 Judge Bradley Wilson, II, '78
 Mr. Peter A. Winograd
 Mr. and Mrs. Richard B. Wolf
 Mr. James D. Woodfin
 Mr. Philip P. Woodward
 Mr. and Mrs. Keith Woolverton
 Dr. Ballard D. Wright, '59
 Elizabeth Peterson Wright, '60
 Ms. Page M. Wright
 Robert T. Yahng, '63
 Tina Ing Yahng
 Dr. Steven W. Yates, '83
 Jessie Reasor Zander, '54
 Mrs. Stephanie Bowling Zeigler
 and Mr. Eric Zeigler



Each student receives a
 Tuition Promise Scholarship
 worth \$24,300, or \$97,200
 over four years.

President's Club

July 1, 2014-June 30, 2015

Lifetime memberships to the President's Club are now conferred to those who have already contributed \$20,000 or more to Berea College or indicate their intention of contributing \$2,000 annually until \$20,000 has been reached (including past donations). Those who became members prior to July 1, 2003 retain their membership under the previous criteria.

Ann Abshier and Jerome R. Blackstone
Dr. Fuad Said Abu-Zayyad, '57
Violet Gregory Adams, '41
Dorothy J. Alexander, '52
Evelyn U. Alley
Sue Harlan Alley, '70
Mr. and Mrs. Donald P. Anderson
Mrs. W. M. Angus
Vanessa Lynn Armstrong, '88
Mary Seals Arnett, '51
Patricia Rae Arnett, '49
Dr. Willard Eugene Arnett, '47
Mrs. Barbara Boothby Arnold
Diana Shepherd Arnold, '74
Mr. Jefferson W. Asher, Jr.
Robert Burns Asher, '44
Cynthia J. Ball and David E. Aspnes
Ledford L. Austin, '55
Sally Austin
Dr. and Mrs. David Babbott
Mrs. Elizabeth M. Baird
Ms. Carol J. Baker
Mr. and Mrs. Hancock Banning, III
Mr. Quinten Barbee
Virginia Morton Barber, '41
Channell Barbour, '91
Jessie Fay Barbour
William L. Barbour, '49
Kathryn Barnes
Christine A. Bartlett
Dr. and Mrs. Richard L. Batchelder
Jean S. Vincent Bates, '66
Dr. Rodney Kent Bates, '67
Dr. Dan Baugh, Jr., '50
Mr. Philip J. Baur, Jr.
Mr. and Mrs. William J. Beard
Ms. Kay Beasley
Dr. Charlotte Faye Beason, '70
Pauline Sloane Becraft, '46
Dr. Grant F. Begley, '39
Joy Begley
Mrs. Barbara J. Belknap
Beverly Barclay Bell, '73
John L. Bell
Lila Davis Bellando, '62
Richard Ray Bellando, '62
Mrs. Milton L. Benjamin
Ms. Ellen A. Berghamer
Ms. Beverly T. Bernstrom
Mr. Elmer Billman
Dr. and Mrs. Richard J. Bingham
Mr. David A. Bjorklund
Dorothy Davis Blackburn, '48
Harold Gene Blackburn, '57
Pansy Waycaster Blackburn, '58
Mr. and Mrs. Hadley Bland
Dr. Jack C. Blanton, '57
Sandra Blanton
Sept of Blue Clan MacMillan
Dr. John S. Bolin
Sandra A. Bolin, '75
Mr. and Mrs. Edward S. Bonnie
Mr. Robert R. Bowie
Billie Jo Bowling
Milton G. Bracht
Olga Beck Bracht, '44
Mr. Hugh Brady
Mr. Felix Braendel
Orville Branham, '62
Kenneth Ray Bray, '61
Dr. William H. Breeze, V-12 '43
Mrs. Wanda F. Brinkley
Mrs. Ann Saunders Brown
Ms. Carolyn Brown
Ms. Elizabeth K. Brown
Miss Hope B. Brown
Mrs. La Verne Blaser Brown
Dr. Lloyd Browning, '60
Marcella Chambers Browning, '61
Joyce Grogan Bryan, '56
Robert E. Bryan, '56
Dr. and Mrs. Robert M. Bryan
Evelyn Hammons Buchanan, '51
Dr. Betty M. Burchett, '55
Mr. Randall S. Burkert
Esther Weller Burkhard
Marie Burkhart
Dr. Stephen B. Burkhart, '51
Mrs. Linda M. Stafford Burrows
Dr. James S. Burton, '58
Ophelia Weaver Burton, '59
Helen Adams Bussey, '66
Rodney C. Bussey, '63
Mr. and Mrs. Robert M. Butler
Gleta H. Byrd
Robert Edward Cabe, '59
Mr. and Mrs. Scott H. Caldwell
Dr. Robert R. Canida
Mary Anna Shupe Cassady, '45
Mrs. Catherine Wei Chao
Mrs. Robert C. Chapin
Dr. Cleophus Charles, Hon. '95
Mr. Glen Charles
Dr. and Mrs. Abraham P. Cheij
Mr. and Mrs. Anthony J. Chivetta
Mrs. Helen S. Choy
Yvonne E. McDowell Christiansen, '91
Ms. Carnzu A. Clark
Ms. Mary Lu Clark
Mrs. E. Garfield Claxton
Dr. Charles Glyndon Click, '67
Karon McGuire Click, '67
Mr. and Mrs. James W. Cochran
Henry C. Coldiron, '47
Juanita Noland Coldiron, '47
Mr. and Mrs. David Joseph Collard
Ms. L. Maxine Collier
Willadene Pound Collum, '42
Dr. James Edward Colvard, '58
Joy Alexander Colvard, '58
Doris Davies Comer, '47
Laura Ramsay Compton, '76
Milinda Byrd Compton, '62
Dr. Ralph E. Compton, '76
Dr. Robert N. Compton, '60
Helen Barnes Connelly, '48
Charles Ray Conner, '55
Phyllis Scrivner Conner, '52
Emma Maynard Cooper, '55
Mr. Murray G. Cordin
Mrs. Marcia M. Costello
Jerry J. Cox, '65
Vicki Carter Cox, '72
Cuba Franks Craig, '68
Mr. and Mrs. Earle M. Craig, Jr.
Alice R. Crain
Dr. Brad Crain, '65
Eldred Pennington Craine, '44
Mary Back Croucher, '65
Samuel L. Croucher, '62
Mr. and Mrs. James D. Cunningham
Mr. and Mrs. Lyle M. Cutchin
Senator and Mrs. John C. Danforth
Mr. and Mrs. David Dansky
Mrs. Lillian Butler Davey
Mrs. John Lillard Davis
Mrs. Shirley De Martis
Dr. Donna Joyce Dean, '69
Bonnie DenDoooven
K. C. DenDoooven
Mr. John P. DeNeufville
Frank Dickerson, '56
Mrs. Lou Dunn Diekemper
Wanda L. Dodson, '63
Mr. Russell J. Donnelly
Mrs. Kathy Dozier
Vae Shutt Duff, '45
Ann Peterson Duncan, '65
William E. Duncan
Mr. Irene duPont, Jr.
Mr. Warren H. Durling
Mr. and Mrs. Ralph H. Dwan, Jr.
Mr. and Mrs. J. Dean Eckersley
Ms. Jo Ann G. Eder
Mr. Dennis Edge
Dorothy Baldwin Edwards, '47
James Roy Edwards, '48
Mr. Jonathan W. Edwards
June Settle Edwards, '47
Dr. Robert L. Edwards, '46
Mr. Stuart D. Edwards
Mr. and Mrs. Jeffrey G. Eisenbarth
Virginia McDonough Ellis, '40
Mr. Walter Carl Emshoff, Jr.
Mr. and Mrs. Jerry Estes
Obera Huddleston Faas, '44
Ms. Mary E. Faber
Mrs. Carol S. Fang
Miss Joan E. Farrell
Mr. Frank B. Fehsenfeld
Dillard Bruce Feltner, '52
Carolyn Jackson Ferguson, '68
Dr. James E. Ferguson, '68
Joyce Barnes Fields, '61
Truman Ray Fields, '61
Mr. and Mrs. Paul R. Finch
Jennie Westlake Findley, '45
Mr. and Mrs. Ralph F. Findley
Mr. and Mrs. Allan R. Fisher
Dr. Barbara Durr Fleming, '68
Dr. John E. Fleming, '66
Marie Lay Formichella, '46
Ralph G. Fort, '56
Mr. and Mrs. Philip A. Foster
Mrs. Marian Frank
Roger Franklin
Mr. and Mrs. David Frantz
Dr. Arnold R. Frazier, '65
Dyanne Morrell Frazier, '66
Mr. Jess V. Frost
William T. Fryxell
Mr. Brian T. Fuhrmann
Mr. and Mrs. Christopher Fuhrmann
David and Marilyn Fuhrmann
Dr. and Mrs. Fletcher Gabbard
Mr. Frank R. Gailor
Mr. and Mrs. Paul D. Gammon, Jr.
Mr. and Mrs. Richard Garver
Mr. and Mrs. Walter C. Gates, Jr.
Lisa Ann Gibson
Margaret Morris Gibson, '58
Paul A. Gibson, '59
Kenneth Carl Gilbert, '69
Peggy Sisson Gilbert, '69
Mr. and Mrs. John W. Gilliam
Penman R. Gilliam, '58
Mrs. Barbara F. Ginn
Ms. R. Renee Gladstone
Ms. Leslie Glew
Mr. and Mrs. Joe L. Goodman, Jr.
Mrs. Carolyn T. Gossett
Ms. Donna L. Graham
Mr. and Mrs. W. Bruce Graham
Mrs. Helen B. Green
Mrs. Dorothy A. Gregory
David Gresham
Gay Looney Grider, '56
Dr. Sam L. Grider, '56
Mr. and Mrs. Henry Griesser
Murray S. Griffin
Mr. and Mrs. Timothy E. Griffith
Eduardo A. J. Guevara, '47
Mr. and Mrs. Samuel P. Guyton
Mr. Edward O. Haenni
Fay Mills Hale, '41
Mrs. Barbara W. Hall
Lt. Col. Don H. Hall, '51
Dorothy S. Hall
Judy Wolford Halstead
Mr. and Mrs. Charles E. Handel
Dorothy Smith Hardiman
Mr. Leo O. Harris
Vivian H. Hart
Betty Jean Gasaway Hartsell, '57
Gene L. Hartsell
Katherine Beckman Hawks, '77
Robert F. Hawks, '77
Dr. Miles O. Hayes, '57
Rev. and Mrs. C. Theodore Hegg
Mr. and Mrs. James Heinrich
Joyce Ritchie Henderson
Mrs. Elizabeth D. Henley
Alice LeMaster Hicks, '66
Mr. and Mrs. Roger G. Hildeen
Louise Hilton
Dr. and Mrs. C. Richard Hinckley
Amy Hincks
David Hincks, '82
Mr. and Mrs. C. Douglas Hindman
Don Richard Hirschman, '67
Lois Stephens Hoskins, '53
Mary Skidmore Hoskins, '51
Dr. Bobby A. Howell, '64
Mary Early Howell, '65
Mrs. Ruby J. Huff
Mrs. Alice M. Hughes
Mrs. Caroline Lewis Hunt
Carol Fletcher Hunter, '67

HONOR ROLL OF GIVING

- David Lee Hunter, '67
Mr. James G. Hunting, Jr.
Mark Hylton
Vera McKinney Hyman, '57
C. Glenn Ihrig, '63
Dr. Kyoko Ando Iitaka, '59
Mrs. Doris L. Irmiter
Mr. and Mrs. Michael D. Ison
Barbara McLain Israel, '58
Dr. J. Ray Israel, '59
Mrs. Bremner H. Jackson
Mr. and Mrs. William L. Jackson
Dr. Brian O. James, '60
Ingrid Haug James, '60
Mr. George Jamieson
Glenn R. Jennings, '72
Linda Owens Jennings, '80
Mr. Donald E. Johnson, Jr.
Robert C. Johnson
Roslea Johnston Johnson, '65
Dr. Victor Johnson, '68
Mary Ann Moser Johnstone, '68
Dr. Robert L. Johnstone, Hon. '96
Loyal Jones, '54
Nancy Swan Jones, '55
Mr. and Mrs. Eric C. Jonsson
Dr. David Robert Jordan, V-12 '43
Janet H. Judd
Robert Peyton Judd, '58
Dr. and Mrs. Robert L. Jungas
Drs. Gregory Louis Kay and
Susan Barcus Kay
Ms. Carolyn E. Kearney
Dr. Douglas Kelley, '51
Mary Corsi Kelley, '51
Mrs. Alberta Allen Kelly
Diane Rowe Kerby, '75
Dr. Kak-Choong Kim, '56
Beryl Wilson King, '41
Sally Armstrong Kiteck, '74
Dr. Stephen S. Kiteck, '71
Dr. Robert E. Kleiger
Mrs. Kenneth M. Knopf
Eleanor L. Knotts, '47
Mr. William G. Kring
Dr. and Mrs. David A. Kumpe
Mrs. Margie D. Kysela
Donald E. Lainhart, A'46, '50
Virginia L. Lainhart
Jean Lamb, '65
Caren Sue Lambert
Mr. David G. Lambert
Riley M. Lambert, '42
Alice and Leslie Lancy Foundation
Monica Satkowski Laramée, '77
Dr. William A. Laramée, Hon. '09
Mr. and Mrs. Fred M. Lawson
Robert Gene Lawson, '60
Rosemary DeHart Lawson, '62
Mr. Robert H. Lee
Leever Foundation Inc.
Mr. and Mrs. Carl Leming
Helen S. Lewis
Rebecca Hollen Lewis, '70
Mr. Charles Liebman
Ms. Gillian Lindt
Mr. Sanford Litt
Dr. Ruth Lofgren
Mr. Jacob H. Long, Jr.
Bobby L. Lotts, '66
Burma Davis Lotts, '68
Mr. H. William Lurton
Mr. and Mrs. Kenneth W. Lyon
Drs. Mary Parke and James A. Manning
Dr. James Edsel Marion, '57
Mrs. Estelle Marsh
John S. Marsh, '54
Rev. and Mrs. Anthony R. Martin
Dinah Carden Martin, '02
Gaylord L. Martin
Dr. Harry James Martin, '69
Dr. Elissa May-Plattner and
Mr. Kenneth Plattner
Olga McAllister
Dr. Beechard C. McConnell, Jr., '59
Patricia Howard McConnell, '62
Mr. and Mrs. William J. McCune, Jr.
Mrs. Kenneth D. McGinnis
Dr. George W. McKinney, Jr., '42
Lucille Christian McKinney, '43
Dr. Judith Frances McLaughlin, '66
Anna Planck McNeill, '52
Dr. Shirley Baker Meece, '50
Mr. and Mrs. Richard L. Menschel
Mr. and Mrs. Kent H. Merideth
Mr. Charles E. Merrill, Jr.
Mrs. Helen Merrill
Bernice H. Meyer
Mr. and Mrs. Warren J. Meyer
Dr. Jacqueline Michel
Mr. Bob Miller
Mr. and Mrs. John R. Milne
Hazel Longworth Milton, '41
Ms. Elizabeth K. Miner
Miss Joan L. Mitchell
Mr. Tom T. Miyahara
Mr. W. A. Moody
Mrs. Mary Emily Morgan
Betty A. Simpkins Moss, '57
Dr. Kelly Gene Moss, '58
Dr. Kenneth W. Moss, '55
Dr. Jill Ann Neff, '79
Dr. P. David Nelson, '65
Rebecca Plaster Nelson, '65
Mr. and Mrs. James E. Nevels
Margaret Williams Nevels, '59
Nancy Nevels
Ralph W. Nevels, '59
Dr. Barbara Newborg
Sara Rudd Nickell, '44
Dr. Ronnie Nolan, '95
Elayne Waters Nord, '48
Mrs. Albert F. Norris
Mr. and Mrs. George D. Norton
Mr. and Mrs. Charles D. Nottingham, III
Margaret Mary O'Brien, '88
Mr. and Mrs. Kenneth J. Obrzut
Ms. Donna N. Guthrie and
Mr. Lawrence W. Oliverson
Dr. Cheyenne Jean Oldham Olson
Michael D. Oney, '89
Michelle Prather Oney, '89
Mr. Gilman Ordway
Joseph Ornelas
Kathleen Wiggins Ornelas, '68
Lucille B. Osteen
Mitchell M. Osteen, '58
Delbert Ousley, '66
Larry G. Owen, '61
Dr. Herman Patterson, '49
Dr. Maxine Bonner Patterson, '50
Katherine Leatherwood Pennington, '46
Dr. Kenneth W. Perkins, '48
Margaret Southard Perkins, '48
Dorothy M. Phillips
Thomas W. Phillips, '65
Father Ezra Alden Pickup, Jr.
Mr. and Mrs. Eugene C. Piette
Dr. Charles E. Platz
Mr. Paul D. Pomfret
Judy A. Porter
Paul R. Porter, V-12 '43
Ms. Anne Powell
D. Wesley Poythress, '89
Ms. Joan Pracy
Velma Watson Pressly, '50
Frances Dillingham Price, '53
Mrs. Rose Pu
Dr. E. Gary Raines, '68
R. Marina Raines
Dr. John M. Ramsay, '52
Rose Moore Ramsay, '52
William R. Ramsay, '52
Mr. Brett W. F. Randolph
Dr. Leo S. Rayl
Redwing Foundation
Mrs. Nancy Rees
Mrs. Charlotte E. Reinicker
Mrs. Helen Renner
Cecilia Stalnaker Repair, '48
Margaret Steinorth Reuter, '42
Mrs. Louise Rhoads
Glenna Sawyer Rice, '51
Joan B. Richardson
Joseph W. Richen, '60
Sheridan L. Risley, '49
Mrs. Jean K. Rivlin
Georgia B. Robair-West, '50
Miss Beverly Robbins
Dr. and Mrs. Robert E. Robbins
Mr. William G. Robbins
Gerald Dean Roberts, '62
Barbara Grubb Robinette, '65
Robert E. Robinette, '64
Dr. Nathaniel M. Robinson
Mrs. Richard Robinson
Mrs. Lois E. Robison
Philip Daren Roof, '88
Dorothy Gay Rouse, '55
John James Rouse, Jr., '53
Jackie Ernest Roush, '64
Pauline Correll Roush, '65
Dr. William H. Roush, '49
Ms. Jean Rowe
Agnes Ratcliff Rudberg, '45
Mr. Charles E. Ryan
Mrs. Jane C. Saltonstall
Arthur Sanders
Lois Williams Sanders, SN'55
Mr. and Mrs. Donald E. Savage
Mr. and Mrs. William H. Scheide
Mrs. Gertrude A. Schlachter
Mr. Stanley Schmerken
Mr. and Mrs. Marion W. Scholes
Ms. Norma F. Schuessler
Ms. Carole Wagner and
Mr. Alfred H. Schwendtner
Christa R. Schwintzer, Ph.D., '62
Mr. Arnold Seesholts
Fairy Powers Sells, '54
Gloria Janelle Sells, '61
Ms. Aida J. Seltzer
Mrs. Inez Senger
Mrs. Naomi Briscoe-Serrurier
Mr. and Mrs. Kirtley Settles
Mr. and Mrs. Harry Gus Shaffer, Jr.
Mrs. Kathryn W. Shahani
Evelyn Lamb Shaheen, '42
Mrs. Milton E. Shaw
Ms. Betty M. Sheets
Mr. and Mrs. Peter L. Sheldon
Ms. Jean A. Shipman
Mrs. Charles H. Simmons
Miss Kathleene Ann Sims
Donnie R. Singleton, '70
Mary Ann Daniel Singleton, '71
Pamela Corley Slowkowski, '71
Dr. Kenneth A. Smiles
Mr. and Mrs. Robert M. Smith
Thomas L. Smith, '79
Mr. and Mrs. George W. Smyth, Jr.
Mr. Howard Snure, Jr.
Franklin Delano Souther, '58
Larcenia Singleton Souther, '57
Bettie Smith Spangler, '54
John Stephen Sparkman, '74
Betty Sutton Spiggle, '63
Dr. Wayne C. Spiggle, Jr., '56
Brenda Galloway Spillman, '63
Miss Marilyn L. Steinbright
Dr. Herbert D. Stern
Lynda Brodersen Stern, '67
Mrs. Lisa Kittler Stevens
Ms. Caroline C. Stewart
Mrs. Glenna Stewart
Mr. and Mrs. John D. Stewart
Mrs. Jane K. Stiversson
Mrs. Juanita H. Stoneburner
Mrs. Alberta Stout
Dr. Mary C. Stranahan
Mr. W. Lynn Swinger
Eugene M. Taulbee, '37
Anne Taylor
Capt. Fred M. Taylor, '42
Mrs. George W. Taylor
Mr. J. Scott Thompson
Paula Thompson
Tracy Eugene Thompson, '80
Cheryl L. Thoms
Dr. Peter S. Thoms, '55
Mr. and Mrs. Jack C. Threet
Patricia Timberlake
Mr. Donald A. Timm
Mr. and Mrs. Charles Townsend
Ronald V. Trense
Donna Posey Trent, '64
Mr. Robert S. Troth
Dr. Andy Tsoi
Mr. P. D. Tuttle
Jimmy and Brenda Upton
Ms. Elsie P. VanBuren
Dr. Thomas Van't Hof
Mr. and Mrs. Fred Vaslow
Ms. Anna C. Vaughan
Mr. and Mrs. Oliver W. Waddell
Mr. Ronald C. Wade
Dr. John David Walker, '62
Ruth Gregory Walker
Mrs. Walter E. Walpole
Janath Casto Walters, '53
Roy N. Walters, Jr., '58
Ms. Charlotte L. Watson
Kenneth Gregory Way, '73
Mr. and Mrs. Robert E. Weidenbach
Leslie Weaver-Weinberg and
Hilton Weinberg
Mrs. Ben H. Wells
Charles Maurice Wesley, '51
Mrs. J. B. Wharton, Jr.
Billy Edd Wheeler, '55
Mary B. Wheeler
Jacquelyn G. Widner
Dr. Larry Allen Widner, '69
Mr. Vernon I. E. Wiegand, Jr.
Ms. Amelia Jo Wier
Mr. and Mrs. Emerson Willard

Mrs. Elisabeth Williams
Mrs. Irene B. Williams
Dr. and Mrs. J. Peter Williamson
Dale Dedman Wilson, '49
Josef B. Wilson, '49
Thelma Foley Wilson, '57

Mrs. Margaret M. Winslow
Ms. Christine Winterkamp
Ms. Joan H. Wister
Dr. Cora F. Newell Withrow
Deborah Wolfe
Dr. James W. Wolfe, '70

Gail W. Wolford, Hon.'14
Mrs. Elizabeth A. Woods
Mrs. Jane C. Woods
Mr. and Mrs. George W. Woodzell
Mr. Glen Wright, Sr.
Ms. Rosemary Wright

Conrad Yanis
Mr. Anthony A. Yoseloff
Robert N. Young, '63
Miss Mariam Zabel
Marjorie Perry Zeigler

TRUSTEE

Tyler S. Thompson, '83



Anna Skaggs, '17

I give to Berea College because, through my service as a trustee, I understand the endowment only covers approximately 70 percent of the college operating budget. As a college that charges no tuition, the donations Berea College receives each year are crucial to the operating budget and the institution's ongoing viability. Also, I know the College is thoughtful, careful and frugal with expenditures, and am comfortable my donations will not be squandered or wasted. I also give because I feel a sense of responsibility to repay Berea for the education I received, which was made possible in large part by the donations of others. Lastly, I give because my interactions with the administration, faculty, staff and students has given me a deep and profound appreciation for the mission and values of the College and I earnestly want the College to stay strong and continue its mission of educating students with great promise but little means.

Great Commitments Society

July 1, 2014-June 30, 2015

The Great Commitments Society recognizes those who have included Berea College in their will or trust and/or who have established life income agreements with the College.

- Rev. James L. and Dr. Louise C. Abbott
Alice Umans Abramson, '50
Ruby Roten Absher, '60
Ann Abshier and Jerome R. Blackstone
Beth McKenzie Adams, '84
Guy William Adams, '81
Judy B. Airhart
Robert E. Airhart, II
Dorothy J. Alexander, '52
Mary Helen Allburt
Roberta Larew Allison, '42
Vicki E. Allums, '79
Mary Anne Anderson
Donald P. and Susan K. Anderson
Vanessa Lynn Armstrong, '88
James T. Arnold, '75
Richard E. Arnold
David A. and Kathi B. Arnold
Candis R. Arthur, '11
Eric R. Arthur, '11
Robert Burns Asher, A'40, '44
Dr. Emel L. Atkins, '57
Margaret Boyd Atkins, '58
James DeHaven Atwood, M.D.
Dr. John Alden Auxier, '51
Mary Lou Auxier
Dr. David Babbott
Meredith B. Babbott
Mrs. Elizabeth Baer
Christine M. Baermann
Rev. David R. Baker
Rev. Donna B. Baker
Alterio A-G Banks
Virginia Morton Barber, '41
Wilma Adkins Barck, '52
Dr. C. Robert and Diane G. Barnard
Nancy E. Barnwell
Frances Farley Barrier, '53
Dr. George E. Barrier, '51
James T. and Hanna Bartlett
Geoffrey Bartlett, '93
Hatha Gable Bartlett, '96
Robert E. and Mary B. Basta
Richard and Marilyn Batchelder
Dr. Rodney Kent Bates, '67
Dora M. Battram
Helen J. and Dan Baugh, Jr., '50
Dr. Charlotte Faye Beason, '70
William E. and Judith Beckman
Joan Bedell
Dr. Grant F. Begley, '39
Joy Begley
Dr. and Mrs. Walker K. Belasko
William Bell
Charles B. Bensenhaver, Jr., '53
Doretha Bensenhaver
Ellen A. Berghamer
Samuel Bertron and Rebecca Lowe
Kay Coleman Beveridge
Elmer Billman
Robert and Helen Black
Dessie I. Black
Dorothy Davis Blackburn, '48
Vance Edward Blade, '82
Vivian Hairston Blade, '85
Walter Blair
Nancy E. Blair
Carol S. Blayney
Harold L. Blayney, '70
Eve Jeanette Blohm
Richard W. and Mary Jane Bloom
Carolynne Fincher Bobbitt, '56
Dr. Jesse Leroy Bobbitt, '55
Elizabeth B. Bockstahler
Mark F. Boes, '76
Dr. Lawrence Boesel
Marjorie Boettler
Stephen T. and JoAn W. Boggs
John H. Bonitz, Jr.
Dr. James W. Boodley
Basil Borders, '58
Eleanor S. Borders
Howard L. Boroughs
Mrs. James C. Bowling
Dr. David A. Bowman, '45
Patricia J. Boyce
Dr. Stephen S. Boyce
Claranelle Blackburn Bradbury, '52
Raymond A. Bradbury, A'46
Dr. John D. Bradley, '62
Mary L. Bradley
Mr. Felix Braendel
Patricia J. Brand
Dr. Frances Joan Brannon, '56
Scharlene Oney Branum, '47
Chris E. and JoAnn G. Brekke
Wayne F. and Ann E. B'Rells
Silas Brewer
Wanda F. Brinkley
Louise Brinkmeyer
Gertrude Lange Brooks
Lloyd Darin Brooks, '95
Douglas L. Brown
Dr. Charles A. Brown, '56
David G. Browning
Willa Brunkhorst
Karen Bruskin
Susie Hillard Bullock, '81
Dr. Betty M. Burchett, '55
Jack Underwood and Mary Lou Burger
Evelyn Pennington Burkle, '49
Stella and Vernie Burseson
Virginia I. Burr
Richard M. Burridge
Jeanne C. Burton
Charles C. Butler
Robert Edward Cabe, '59
Jean Mary Calhoun
Richard Darrel Campbell, '58
Dr. Theresa J. Canada
Frances Barr Cargill, '42
Richard L. Carl
Robert J. Carlson
Ms. Marie Carluccio
Tyna D. Carter
Rev. Dr. Mark King and
Patricia T. Carter
Mary Anna Shupe Cassidy, '45
Elizabeth K. Cassidy
Thomas A. and Ellen Ann Cassidy
Catherine Castle, '66
Dr. Donald W. Caudill, '80
Gilbert M. Chard
June Cleek Chard, '65
Dr. Cleophus Charles, Hon. '95
Dorothy Simpson Chidester, '50
Anthony J. and Dolores K. Chivetta
Elizabeth "Betsy" Anne Churchill, '48
Annabel Brake Clark, '44
Carole Tuckwiller Clemo, '64
Raymond M. Clemo
Dr. Charles Glyndon Click, '67
Karon McGuire Click, '67
Alfred L. Cobbs, '66
Joseph E. Cochran
Jason V. Cody, '94
Michelle R. Cole
Tammy Collier, '84
Jackie Collier, '80
Elisabeth Covey Collins
Arthur C. Collins, Jr.
Martha Lampkin Colvard, '34
Doris Davies Comer, '47
Glenn Howard Conn
Ruth Brantley Conn, '53
Bettie Keske Cooke
Ina Diane Cooper
James K. Cooper, M.D.
Eileen Barnawell-Hartley Cooper, '47
Emma Maynard Cooper, '55
William E. Cornelius
Doris Lou Cornell
C. Dean Cornett, '55
Estill Cornett, '52
Nina Crabtree Cornett, '61
Reba Blevins Cornett, '54
Kathryn M. Coughlin, '95
John P. Cowden
Jerry J. Cox, '65
Vicki Carter Cox, '72
Marty and Sandy Lund Coyle
Beverly Clay Crabtree, '81
William Crabtree
Dr. James D. Crase, '58
Dr. Darrell Crase, '56
Dr. Dixie R. Crase
Dr. William D. and Lynda H. Craver
David and Marilyn Crawford
M. Elizabeth Culbreth, '64
Margo W. Curl
Margaret R. Curtin
Richard Dale
Hunter Dalton
Mary Mills Stanford Dalton, '69
Patricia Collier Daner, '60
Margaret Daniels
George and Dorothy Danly
John and Nancy J. Daugherty
Steven Lamson Davenport, '89
Dr. Chella David, '61
Judith K. David
Louise Archer Davidson, '51
Helen B. Davis
Harold "Hal" A. and Yvonne S. Davis
Elizabeth Tester Davis, BSN, '60
Rev. Vance P. Davis, Ph.D., '61
Patricia Jean Davis
Roxy Davis
Teresa Kash Davis, '84
Miriam Evans Davis, '42
JoAnn Overton Dawson, '56
Shomo De, '95
Christine D. DeGraffenriedt
Dr. James Dean, '66
Dr. Donna Joyce Dean, '69
Bobby G. DeArmond
Jean Dedman, '53
Enid Dembo
Dr. Richard Dembo
Carolyn M. Derr
Leah L. Dey
Ursula Boehm Dickinson, Fd. '48, '52
Virginia C. F. Dickson
Dr. Delmar D. Dingus, '66
Wanda L. Dodson, '63
Betty L. Donahue
Laura Dugo
Maxine Alice Dull
Ann Peterson Duncan, '65
Richard Franklin Duncan, '54
William E. Duncan
Ruth I. Dunlap
Fred L. Dupree, Jr., V-12 '45
Gretchen Dykstra
Lewis Alvin Eakins
Margaret N. Eaton
Jonathan W. Edwards
Stuart D. Edwards
Brian and Gena Edwards
Johanna Kerer Egan
Jeffrey G. and Sudie Lyn Eisenbarth
Margaret A. Eisenhour
Bruce R. and Lois D. Ellingwood
Gerald R. and Rochelle F. Elliott
Kennett R. Ellis, '76
Fred T. Elswick, '60
Jonnell Webb Elswick, '63
Marion S. Erwin
Dr. J. Mark Estep, '77
Patricia Campbell Estep, '77
Patricia F. Evans
William B. Evans, '50
Rose Mary Evans, '62
Mary E. Faber
George T. Fain, '70
Joan E. Farrell
A. L. "Joe" and Jean Holbrook Faubert
Albert and Eunice Hering Feininger
Carolyn Jackson Ferguson, '68
Dr. James E. Ferguson, '68
Robert W. Fessler
Wilma C. Fideo
Frances Rosi Fife
Carmen M. Figueroa
Paul R. and Judith A. Finch
Jennie Westlake Findley, '45
Helen Knight Finnie, '52
Frederick W. Fisher
Donald L. and Mary S. Fishman
Lawrence E. and Betty J. Fleming
Robert E. Forbess
Nancy B. Forbriger
Sherrena Jones Forester, '62
Ralph G. Fort, '56
Philip A. and Lucy A. Foster
Shirley B. Fowler
Robert H. Franke
Aaron Frankel
Johnny Franklin, '59
Joyce Duncan Franklin, '59
Ellen Leonard Freck, '67
Thomas R. Freck

Dr. John P. Freeman
 Carolyn Asher Fromuth, '38
 Jess V. Frost (great-nephew of Pres. William G. Frost)
 Regina Ann Fugate, '02
 Maxine Jennings Funk, '47
 Ova Gene Gabbard
 Pauline M. Gaffney
 Jean Roberts Gainer, '42
 Hallie Price Garner, '56
 Betty Austin Gash, '52
 Lorna J. Gates
 Walter C. Gates, Jr.
 Dr. John D. Gawlik
 Margaret Peak Gayhart, '51
 Kathleen Geile
 Marjorie D. Getsch
 Regina A. Gilbert, '77
 Frances Nunley Giles, '45
 David L. Gillenwater, '58
 Dr. Robert L. Gillespie, '59
 Penman R. Gilliam, '58
 Joyce Girdler
 Edward and Alice G. Girvin
 Mrs. Jane Gluck
 Corban Goble, '52
 Harriet Cline Goble, '52
 Mrs. Fred M. Godard
 A. Barbara Goddard, '48
 Jean Gollinge
 Shirley Reed Goossen, '59
 William R. Gosser, '50
 Dr. Cheryl J. Gowie
 Donna L. Graham
 Ernest Graham, '49
 Irene B. Gray
 Mary Ruth Green
 Cara Stewart Green, '03
 Martha R. Green
 Dr. Fred H. Greenberg, '55
 Gay Looney Grider, '56
 Dr. Sam L. Grider, '56
 Dorothy G. Griffin
 Bill and Gwendolyn H. Griswold
 Barbara Huntsman Grizzle, '52
 Dr. James E. Grizzle, '51
 Joseph S. and Eunice P. Grover
 Eleanor Weekes Gruman, '49
 Caroline Atkins Gula, '52
 Samuel P. and Jean P. Guyton
 Heather and Paul Hagga, Jr.
 William Conley Hacker, '95
 Lois McCollum Haddix, '58
 Sara Kincer Cornett-Hagen, '57
 Warren M. Hagen
 Hazel Reynolds Hale, '48
 Jerry B. Hale, '73
 Nancy Walker Hale, '73
 Lt. Col. Don H. Hall, '51
 Dorothy S. Hall
 Grace B. Hamilton
 Mary Sue Baker Hamilton, '49
 Gloria H. Hamman
 Charles E. and Barbara E. Handel
 Shirley B. Harding
 Robert E. and Martha T. Harley
 Amy Burkhardt Harmon, '99
 John Douglas Harmon, '95
 Leo O. Harris
 Edie Carroll Hart, '75
 R. Gregory Hart, '74
 Betty Gasaway Hartsell, '57
 Gene L. Hartsell
 Helen Fillmore Harvey, '54
 Adelaide I. Hass
 Pamela Hatfield
 Dr. John D. Haun, '48
 Lois Culbertson Haun, '47
 Katherine Beckman Hawks, '77
 Robert F. Hawks, '77
 Lewis E. Hayes
 Roger and Gerda Haynes
 Wm. Randy Hays, '86
 Dr. Charles F. Haywood, '49
 Doris Parrish Hazlewood, '52
 Jack Robertson Hazlewood
 Margaret Headley
 Ms. Michelle P. Heatherton
 Bessie Looney Hedgecock, '51
 Marjorie W. Hegarty
 Ronald P. and Lou Ellyn Helman
 C. R. and Harriet S. Henderson
 Charles T. Hendrix
 Joseph R. Henry
 Margarn W. Heyn
 Jeanne Marie Hibberd, '84
 Rebecca Ogburn Hilas, '07
 Roger Gettys and Emily Hill
 Chong Lee Hill-Ellis
 Paul W. Hillier, Jr.
 Amy Hincks
 David Hincks, '82
 Bob and Jane Monnette Hinds
 Willie Jo Traylor Hipp, '55
 Don E. Hissam
 Annette Hobbs, '70
 Charles F. and Megan M. Hoffman
 Virginia M. Hohenstein
 Amy Elizabeth Hollifield, '80
 Pauline Shepherd Holsapple, '58
 Wesley Franklin Holsapple, '58
 J. Charles Honeycutt, '51
 Reba Honeycutt
 Helen M. Hoover
 Bonnie and Carl E. Hosea, Jr.
 Regina Poynter Hoskins, '74
 William Jack Hoskins, '73
 Irene R. Houchins
 J. Woodford Howard, Jr.
 Vesta A. Hrciar
 Dr. Phyllis Huff
 Alice M. Hughes
 Martha G. Huheey
 Margaret A. Hukill
 Dolores W. Humphrey
 Pamela Sue Hunt, '85
 Betty Partin Hurst, '50
 Evelyn A. Hutchins
 Jeffrey Price Hutton, '78
 Reda Hutton
 Mark D. Hylton
 C. Glenn Ihrig, '63
 Patricia Eells Jackson
 Howard P. Jackson
 Dr. Linda Hall Jackson, '63
 Mrs. Frances H. Jacobs
 Newton E. and Erna K. James
 Edith Carmelita James, '75
 George Jamieson
 Udo H. and Martha D. Jansen
 Michelle L. Janssen
 Debbie Jarvis-Yates, '83
 Glenn R. Jennings, '72
 Linda Owens Jennings, '80
 Velma Jeremiah
 Ferman R. Jespersen
 Amy Parrish Jett
 Babette K. Johnson
 Stanley C. Johnson
 Robert A. Johnson
 Jewrette Y. Johnson, '77
 Fred E. Johnson
 Frank Johnstone, '73
 Janet H. Johnstone
 Rev. J. Paul Jones
 Cecil Jones, Jr.
 Ann Jones-Weinstock
 Kay Jordan
 Timothy W. Jordan, '76
 H. Wilkes Joy
 Lois G. Jungas
 Dr. Robert L. Jungas
 Martha Justice
 Nancy A. Kane
 Barry and Susan Kantowitz
 Georgia F. Kearney
 Jalamang Keita, '82
 Dr. Douglas Kelley, '51
 Mary Corsi Kelley, '51
 Susan Kellogg
 Cherry Cook Kelly, '51
 Dr. Eugene Kelly, '72
 Patrick V. Kendall
 Velma E. Kidd
 Jacqueline M. Kienzle
 Pauline Schellberg Kifer, '40
 Dorothy Crumrine Kindel, Fd.'61
 Merlin R. Kindel, '64
 Beryl Wilson King, '41
 Mabry Jean Durden King, '54
 Judy Hacker Kirby, Fd.'57-'58
 Jane R. Knudson, Ed.D.
 Doris Kolb-Bivens
 Richard J. and Louise V. Kowalsky
 Mrs. Roger D. Kramer
 Marjorie J. Kraus
 William G. Kring
 Donald W. Krueger
 Dr. Robert C. Kryter
 Dr. Leon A. Lackey, '41
 Donald E. Lainhart, A'46, '50
 Virginia L. Lainhart
 Jean Lamb, '65
 Riley M. Lambert, '42
 Arkie M. Lambert
 Margaret Landis LaMere, '57
 Rose Marie Langrock
 Monica Satkowski Laramée, '77
 Dr. William A. Laramée, Hon.'09
 Ann McMurray Larkey, '55
 Jay B. and H. Pauline Larsen
 Robert E. and Leslie J. Lazzerin
 Jo Ann Leach
 Ronald K. Leach, '56
 Shirley Willard Leach, '57
 Dr. William M. Leach, '56
 Jennie K. Leavell
 Norma Salisbury LeDe, '59
 Richard L. and Dorothea B. Ledman
 Mr. Robert H. Lee
 Dr. Juanita Smith Lee, '68
 John W. Leeson, '56
 John Leinenweber
 Irene Lejman
 Richard E. and Eleanor C. Leslie
 Mr. Roy F. Lessing
 Dr. George Ronald Lester, '54
 Patricia P. Lester
 Helen S. Lewis
 David A. and Denise L. Liberis
 Lt. Col. Carl A. Liner
 Andrew Lippman
 Corinne Sparks G. Lockhart, '45
 Dr. Ruth Lofgren
 Jacob H. Long, Jr.
 Jeannette Louth
 Philip N. Lowe
 Ruth Ferrill Luthringer, '46
 Byron O. Lutman
 Elsie C. Lutman
 James Madden
 James Magary
 Lillian M. Mairs
 Hannah L. Malkin
 Dr. Alice R. Manicur, '54
 George F. and Gladys M. Manley
 E. Blythe Marinelli
 Jack Silva Marinelli, '85
 Dr. James Edsel Marion, '57
 Clifton Hamilton Marshall, '57
 Sue Martin
 H. Bruce Martin, '62
 Colin P. Masica
 Carl E. and Ida M. Mason
 James R. Masters, '58
 Laurens B. Mathews
 Dr. Geneva Metzler Matlock, '48
 A. R. Matthews
 James C. Matthews
 Betty Dimmick Mattingly, '51
 Dr. Steele F. Mattingly, '50
 Carol J. Maxwell
 Juanita E. May
 Nadene Wade May, '52
 Dean and Julia A. Mayberry
 Paul H. Maymon, '69
 Dr. Elissa May-Plattner
 Olga McAllister, wife of John Bard McAllister, '40
 Helen Yambor McCann-Herbst, '44
 Dr. Betty Pingley McCartney, '51
 Dr. H. Thomas McClure, '66
 Dr. James A. McCool, '60
 Elizabeth A. McCord, '73
 Elaine D. McCrate
 Willine C. McKee
 William and Brenda McKown
 Betty J. McLeod
 Anne Hutchins McManus, '58
 George McPherson, Jr.
 Orval G. and Anne V. Mead
 Dr. Shirley Baker Meece, '50
 Mary M. Meese
 David Meier, '83
 Billy C. Melton, '69
 Nancy Moore Melton, '72
 Robert E. Merkle
 Warren J. and Ruth H. Meyer
 Richard Mickelson
 Robert R. Milam, Jr.
 Carol Ledbetter Miller, '55
 Dr. Robert W. Miller, '53
 Mary Jane Miller, '60
 Jason Dean Miller, '98
 Kristin Kelley Miller, '98
 Joy Phillips Miller, '58
 Robert Clell Miller, '58
 Mrs. Julia A. Miller
 H. F. Mills
 John R. and Roberta J. Milne
 Helena Jacobs Mink, '51
 Kathy Mirzaian
 Margaret Martini Mishra, '75
 Joan L. Mitchell
 Tom T. Miyahara
 Dennis R. Moffitt, '74
 E.G. and Mary Frances Moody
 Ruth Moore
 Susan Jane Moore, '68
 Mary Emily Morgan

HONOR ROLL OF GIVING

- Voe Frances Morris, '69
 Dorothy Turpin Morris, '47
 Rev. Stephen Muncie
 A. F. Nahas
 T. Ray Nanney
 Glennis Faye Napier, '88
 Gwen Neff
 Margaret H. Neidinger
 Ruth A. Neidinger
 Steve Newberry
 Arlene R. Newby
 Nadeane Sears Newell, '44
 Dr. Ronnie Nolan, '95
 Craton M. Noyes
 Molly Oberbillig
 Kenneth J. and Mary C. Obrzut
 Elizabeth B. O'Connor
 Anthony C. Ogden, Ph.D., '90
 Dr. Cheyenne J. Oldham Olson
 Brenda Joyce Ross Olinger, '63
 Guy Lawrence Olinger, '69
 Thomas H. Oliver
 Michael D. Oney, '89
 Michelle Prather Oney, '89
 Mr. Douglas L. Orre
 Jean Phyllis Owens
 Caroline W. Palmer
 Odette L. Pantelich
 Betty Parker Parker, '50
 Dr. Franklin Parker, '49
 Dr. Eugene Q. Parr, '49
 Joan Lykins Parr, '48
 Allen T. Parson, Jr.
 Robert F. Parsons
 Marjorie S. Patrick, in memory of
 Oscar F. Patrick
 Dr. Herman Patterson, '49
 Dr. Maxine Bonner Patterson, '50
 Dr. John Vandaveer Payne, '61
 Marlene Ellis Payne, '61
 Jeanette C. Pearson
 Leland F. Pemberton
 Katherine Leatherwood Pennington, '46
 June Morton Perry, '44
 Beth Meyer Perry, '55
 Janet T. Petershagen
 Eugene H. Peterson
 Margaret Bowman Peterson, '45
 Kristin Peterson
 Marian L. Phillips
 Janice Ellen Phillips
 Father Ezra Alden Pickup, Jr.
 Kenneth Plattner
 Louis G. Pobo
 Thomas P. and Nancy E. Polesnak
 Dorothy E. Pollak
 Fern Goode Porter, '45
 Mrs. M. K. Porter
 Dr. Hugh Poston, '51
 Frances Edwards Pou, '49
 Anne Powell
 M. Elizabeth Powell, '59
 Dr. Beatrice O. Pressley
 Edy Cook Price, '62
 Flay Spencer Price, '62
 Dr. Don C. and Nancy T. Price
 Earlene Hawks Prokopec, '72
 Fred S. Prouser
 Guy E. and Elizabeth R. Pry
 Rose Pu
 Joan Quick
 Mrs. John E. Raber
 William C. Ragland
 John M. Ramsay, '52 and Bernice Meyer
- Esther H. Rand
 Marguerite J. Ratcliffe, '56
 Jean L. Rausch
 Charles C. Rayburn, '45
 Ruben D. Recio, Sr., '51
 Dr. Charles W. Rector
 Morris J. Reddout
 Mildred Mary Green Redman
 Jamario Deonte Reed, '11
 Joyce E. Reedy, '48
 Sue E. Reimondo
 Cecilia Stalnaker Repair, '48
 Margaret Steinorth Reuter, '42
 C. Kelly and Reda Reynolds
 Louise Rhoads
 Glenna Sawyer Rice, '51
 Joan B. and Billy K. Richardson,
 Ph.D., '56
 Albert L. Richardson, '48
 Joseph W. Richen, '60
 Larrey W. Riddle, '80
 Kathryn Sanders Rieder
 Charles A. and E. Frances Riggs
 Sheridan L. Risley, '49
 Dr. Linda Stewart Rivers, '62
 Beverly Robbins
 Helen Swanson Robinson, '49
 Warren H. and Betty Jane Robinson
 Lois E. Robison
 Phillip and Marilyn Rockey
 Lyle and Laurie Roelofs
 Frances Nichols Rogers, '66
 Terry W. Rogers
 James M. and Patricia Raper Rogers
 Dr. Milton W. and Ruth I. Roggenkamp
 Concetta V. Ross
 Kay Ellen Rouse
 Alease H. Rouse
 Albert L. Roy
 Dr. Justine Jones Rozier, '43
 Dr. Peter C. Ruenitz
 Mary Russell
 James A. and Judith Saks
 Lou Haigler Salter, '47
 Willie Sanders, '69
 Dr. John B. Sanford
 Julie Clara Sanford
 Jane Gardner Sapp, '61
 Kenneth F. Sapp, '61
 Melvin Gordon Satlof, V-12 '44
 Leslie A. Saunders
 Patricia Schaefer
 Gerda Schild
 Ernestine A. Schmelzl
 Stanley Schmerken
 Nancy J. Schmidt
 Glenn H. and Mary S. Schnadt
 Lucy Selligman Schneider
 Norma F. Schuessler
 David Schultz, '41
 Raphael E. Schwartz
 Virginia E. Schwatel
 Emanuel R. Schwegman
 Dr. Samuel G. Scime
 Grace Roberts Scott, '40
 Sally Scrimgeour
 Lonette Donahue Seaton
 Ival Secrest, '61
 Lang F. Secrest
 Madge Warden Selinsky
 Roger J. Sell
 Dr. Richard Monroe Sellers
 Herbert E. Shadowen, '50
 Jacky Hopper Shadowen, '50
- John Shafer, Jr.
 Kenneth and Dawn Sheets
 Amy Carter Shehee, '91
 David Bryan Shehee, '89
 Robert H. and Patricia A. Sheldon
 Richard C. and Irene Card Shell
 Nelma Eller Sherrill, '54
 Jeanie W. Sherwood
 Larry and Nancy Shinn, Hon. '08
 Farra Mai Shipp
 Dr. Robert H. Shipp, V-12 '45
 Joy Cline Shoemaker, '61
 William B. and Betty J. Short
 Irene Sidun
 Louise Sikora
 Dr. Maurice L. Sill and Nady D. Sill
 Kathleene Ann Sims
 Joanne Watson Singh
 Donnie R. Singleton, '70
 Mary Ann Daniel Singleton, '71
 Bonnie L. Skelton
 Nancy B. Slavinsky
 Pamela Corley Slowkowski, '71
 Dr. Mary Slusser
 Florence Pittman Smith, '53
 Henry H. Smith
 J. Neil Smith, Jr.
 Thomas L. Smith, '79
 Wayman W. Smith
 Mark R. Smith, '80
 Donald and Jean Smith
 Kathleen M. Smith
 Frances Sturgell Smith, '47
 Ron Smith, '56
 Clara Williams Smith, '64
 Amanda Clark Snider, '49
 Audrey Snider
 Kathleen M. Snider
 Fay A. Snyder
 Rev. Harry C. Snyder
 Barbara E. Snyder
 Dr. Erwin F. Soell
 Margaret Soell
 Louise J. Solberg
 Susan M. Spadinger
 John Stephen Sparkman, '74
 Nancy L. Spencer, '60
 Elizabeth Sutton Spiggle, '63
 Dr. Wayne C. Spiggle, Jr., '56
 Nancy P. Sprague
 Dorothy R. Stark
 Arlene E. Stearns
 Margaret S. and Robert L. Steiner, Jr.
 Jackie Stephens
 Ralph H. Stephens, Jr.
 Elinor Crawford Sterne, '48
 Lisa Kittler Stevens
 John D. and Hannah Stewart
 Herbert O. Stiefel
 Mrs. Alfred J. Stokely
 Catherine French Stookey, '49
 William J. Strawbridge, Ph.D.
 Nancy Boothe Stringer, '70
 Effie Taylor Strong, '50
 Dr. W. R. Strong
 Sherry A. Stumbaugh
 Eleanore Burchell Sturgill, '55
 Charles and Barbara F. Sturtevant
 Elizabeth Logue Styer
 John F. Styer
 Dr. Faye Collett Sutton, '65
 Cynthia Grey Sutton, '96
 Donald Edward Sutton, III, '94
 David S. and Ann M. Swanson
- Charles E. Symes
 Lt. Col. Frances T. Symes
 Noyan Tanberk
 Eugene Taulbee, '37
 Lyle A. and Ruth M. Taylor
 William E. Taylor
 Britta K. Taylor
 Rubye R. Teague, '51
 Carl B. Thompson
 Christine Greene Thompson, '57
 Cheryl L. Thoms
 Dr. Peter S. Thoms, '55
 Carolyn Thomson
 Sue M. Tice
 Kenneth W. Tieman
 Mary Anne Tigges
 Donald A. Timm
 Annette H. Tinnin, Hon. '01
 Charles W. Tinnin, Jr., Hon. '01
 F. Eugene Tobey
 R. Dale Toms, '79
 Martin B. Tracy
 Patsy Dills Tracy, '65
 June P. Traweek
 Richard Tredwell
 Donna Posey Trent, '64
 Earl S. Trent, '62
 Jack E. Trick
 Robert H. and Masako Trickey
 Kay Tseng
 June M. Turner
 Clark P. and Kathleen Turner
 James H. Turner, '61
 Roberta S. Turner
 William H. and Saima H. Upham
 Ray F. Valdez
 Barbara D. Van Arsdale
 Gerald and Hendrina Van Spronsen
 John Vanderstar
 Shelley Varga
 Linda and Emmet P. Vaughn, Jr.
 Richard N. and Patricia J. Wagner
 Martha G. and Timothy C. Wagner
 David L. Wallace, '82
 Diane Artist Wallace, '80
 Margaret I. Wallhagen
 Janath Casto Walters, '53
 Roy N. Walters, Jr., '58
 Jeanne Carver Ward
 Iverson Louis Warinner, '66
 David S. and Hope G. Warren
 Melba Eurydice Wilson Wash, '39
 Brenda Weaver, '76
 Sylvia B. Weaver
 Elizabeth B. Weber
 Dr. Rosemary Maxie Weddington, '53
 Bruce and Karla Wells
 Thurman B. Wenzl
 Anna M. Wesley
 Mrs. Paul West
 Martha M. Whipple
 Gordie Ann McConkey White, '66
 R. Elton White, '65
 Barbara Baker White, '60
 Martha Noss Whitis, '57
 Dr. Peter R. Whitis, '56
 Shelby Alderman Whitson, '59
 Carolyn Clifford Wickline, '49
 Dr. Lee Edwin Wickline, '49
 Richard Wiener
 Frieda Meade Wierda, '54
 Emerson and Elisabeth W. Willard
 Ann West Williams, '55
 Dr. Patrick C. Williams, Jr., '54

Kelly Williams, '07
Mary Coates Williamson, '44
Genenne Wilson McGee, '74
Martha Salter Wilson, '51
Dr. Ohlen Rudolph Wilson, '50
Dale Dedman Wilson, '49
Josef Wilson, '49
Peter A. Winograd

Dorothy Ledford Withers, '54
Richard B. and Edith Wolf
F. Louis and May Jean Wolff
Judy L. Wolicki
Dr. Daniel and Edith Wolter
Thomas C. Woodbridge
Veree Thompson Woodbridge, '65
W. Shane Woodson, '80

Philip P. Woodward
Gordon P. Woolner
Dean Worth and Emily R. Klenin
Douglas P. and Grace M. Wright
Mr. Glen Wright, Sr.
Page M. Wright
Dr. Steven W. Yates, '83
Bishop Melchizedek Romanov Yosso

Jessie Reasor Zander, '54
Betty Jones Zeller, '58
Charles Zimmerman, '48
Morton and Lorain Zimmerman

STUDENT Carmellia Jackson, '16



Jett Yates, '16

As a student, I believe it is crucial to give to the Berea Fund. To know that another person invested in my future and believed Berea would pick the most deserving individuals to attend this awesome institution is enough to inspire me to invest in another Berea College student's future. Everyone loves a great gift, so why not give the gift of a quality education to someone who may have all odds stacked against them?

Alumni by Class Years

Class of 1944 and Prior Contributors: 49

Berea Fund: \$23,170.00

Total Funds: \$442,763.93

Phyllis Douglass Abbott, '41
◇#•ΔRoberta Larew Allison, '42
ΔAudrey Dodd Bales, '42
ΔWilma Wilson Barath, '44
ΔLizzie Allen Barrett, '41
Wilson H. Bent, '41
ΔVirgie L. Wright Bloomer, '44
*§ΔOlga Beck Bracht, '44
James H. Brightwell, '44
Ruth Wilson Caldwell, '43
ΔHazel Hughey Canon, '42
◇ΔFrances Barr Cargill, '42
Susan Nickell Carothers, '43
+ΔOma Salyer Childress, '40
•Dr. Estill N. Deitz, '44
Dr. Emmett U. Dillard, '40
+ΔRev. Kern Eutsler, '40
*[]ΔObera Huddleston Faas, '44
J. Kenneth Frye, '43
Margaret Noss Gibson, '44
Alice Weekes Hollenbeck, '38
+ΔKathleen Propps Jenkins, '43
◇*+ΔBeryl Wilson King, '41
+Wilma Brandenburg Lachmann, '39
Vivian R. Frazier Leffler, '42
ΔMary Ellis McDonald, '41
*§Lucille Christian McKinney, '43
Leona Braswell Moldenhauer, '41
Mary Helen Roberts Moore, '42
+ΔA. Paul Nestor, '42
ΔCarl Woodrow Newman, '43
◇#[]ΔJune Morton Perry, '44
#ΔVirginia Ferrill Piland, '43
Delia Abney Prather, '44
+Eileen McDaniel Prewitt, '41
+James T. Prewitt, '41
+ΔErnestine Mann Russell, '37
#[]ΔVictor E. Scherrer, '43
◇#David G. Schultz, '41
◇ΔGrace Roberts Scott, '40
+ΔKathleen Kincaid Shaw, '40
Audra Osborn Smith, '43
M. Geneva Wesley St. Claire, '42
•ΔLouise Sutherland, '36
Lenore Crouser Walston, '44
ΔEllen Hillman West, '44
ΔAlice Ann Refo Xiques, '44

Class of 1945

Contributors: 22

Berea Fund: \$38,100.00

Total Funds: \$53,470.63

◇#[]Dr. David A. Bowman
§ΔJune Brice Cawthon
*Muriel Vae Shutt Duff
◇*§ΔJennie Westlake Findley
#•Lucille Holmes Gibson
#•Dr. Smith H. Gibson
Susan Cochran Gibson
+ΔMargaret Allison Gilbert
◇+Frances Nunley Giles
+ΔDr. Louise Young Gossett
#Eula Turner Holliday
Carolyn Keener Howard

ΔMargaret Jessup Kauffman
ΔMargie Mantoath Linnartz
◇•ΔCorinne Sparks G. Lockhart
Helen Monson Luce
◇ΔFern Goode Porter
◇#[]Charles C. Rayburn
*[]Agnes Ratcliff Rudberg
•ΔRev. C. Eugene Stollings
Carl Daniel Sword
ΔKathleen Mieras Wright

Class of 1946

Contributors: 19

Berea Fund: \$5,905.00

Total Funds: \$15,905.00

◇#•ΔRaymond A. Bradbury
+ΔDonald K. Clark
ΔFlorence Begley Cochran
Roberta J. Garverick Cowley
[]Glenn Crosswhite
§ΔRev. Frank H. Edwards
*§ΔDr. Robert L. Edwards
•Rosebelle Elkins Fallis
+ΔBernice Clark Hall
Wilma Clarice Miniard Hatcher
+ΔEvaloe Williams Hensley
Mary Katherine Fielder Kauffman
Emogene Maney Longmire
William James Morgan
ΔJimmie Burton Parris
ΔGeraldine Lucas Smith
ΔErnest C. Venable
•ΔAileen Saylor Williams
ΔOrmand C. Williams

Navy V-12/V-5

Contributors: 10

Berea Fund: \$146.00

Total Funds: \$2,396.00

ΔC. Victor Bloomfield
ΔHubert Bourne
*•ΔDr. William H. Breeze
Allan F. Clark, Jr.
*§ΔPaul R. Porter
◇#•ΔDr. Robert H. Shipp
ΔRobert J. Stradling
Harold Strom
ΔChester Edward Trost, Jr.
Thomas Lee Wuerdeman

Class of 1947

Contributors: 23

Berea Fund: \$12,573.75

Total Funds: \$62,573.75

*§ΔDr. Willard Eugene Arnett
ΔBetty Shufflebarger Bergman
ΔLacy E. Cochran
ΔMartha Hutcherson Cochran
*[]ΔJuanita Noland Coldiron
◇#§ΔEileen Barnawell Hartley Cooper
•ΔGarneta Shannon Derian
*§ΔDorothy Baldwin Edwards
*§June Settle Edwards
+ΔRobert L. Fowlkes
ΔRuth Steinberg Geis
+ΔMargaret Frye Holmes
•ΔDr. William R. Ledford

ΔSammye Sturdivant McLean
ΔAnnis Dodd Nelson
◇#[]Lou Haigler Salter
+ΔEsther Spence Sherman
◇#Frances Sturgell Smith
ΔDr. Frisby D. Smith
+Annie Sue O'Daniel Teeter
ΔDaphne Miller Williams
ΔGretka Young Wolfe
ΔMargery Murphy Zakian

Class of 1948

Contributors: 27

Berea Fund: \$24,780.00

Total Funds: \$42,780.00

+ΔDr. Reedus Back
#§ΔLois Speer Baird
◇*Dorothy Davis Blackburn
ΔHelen Smith Brown
#[]ΔDr. Warren E. Bulman
ΔRuth Shuler Dieter
*§James Roy Edwards
Rita Ritchie Farley
•ΔDoris Swingle Hall
ΔJoe E. Haven
#[]ΔPatricia Finn Hunter
•Nancy Furry Lee
Robert A. Lufburrow
+Anne Hayes Montgomery
*[]Elayne Waters Nord
◇#[]ΔJoan Lykins Parr
*Dr. Kenneth W. Perkins
*Margaret Southard Perkins
ΔMarian Van Winkle Presnell
◇ΔJoyce E. Reedy
◇*[]ΔCecilia Stalnaker Repair
◇+ΔAlbert L. Richardson
+ΔHilda Karlsson Roderick
Virginia Coates Ruffner
Nell Davis Smith
§Jean Justice Welsh
•Dorothy Amey Williams

Class of 1949

Contributors: 37

Berea Fund: \$38,120.00

Total Funds: \$101,656.00

*§ΔPatricia Rae Arnett
§ΔDr. Robert Auerbach
Rosa Case Baldwin
*+William L. Barbour
+Dr. Dwight L. Blackburn
#[]ΔVerna Hall Bulman
§ΔFrederick Lamar Chapman
§V. Jean Childers
#[]ΔAlice Hook Colley
+ΔWilliam Jerome Crouch
Jessie Higginbotham Crutchfield
•ΔDr. James M. Dowdy
§ΔBetty Burgin Freeman
ΔAudrey Shaw Gordon
◇ΔMary Sue Baker Hamilton
+Loyal Hogue
+ΔRossie Drummond Kelly
ΔCharles L. Metcalf
§Susan Vaught Mundy
ΔMargaret Myers Nicholas
ΔFannie Patrick Owens
◇#[]ΔDr. Franklin Parker

◇#[]ΔDr. Eugene Q. Parr
◇*§ΔDr. Herman Patterson
◇#•Helen Swanson Robinson
•ΔFrench E. Rogers, Jr.
*§ΔDr. William H. Roush
Norma Holder Small
ΔMae Watts Smith
◇#[]ΔCatherine French Stookey
Ramona Layne Stylos
Garland Thayer
Helen Smith Wassum
§William B. Welsh
◇+ΔCarolyn Clifford Wickline
◇+ΔDr. Lee Edwin Wickline
+ΔSarah Hutcherson Wing

Class of 1950

Contributors: 38

Berea Fund: \$10,610.00

Total Funds: \$46,134.11

Reunion Chairpersons:

Herb and Jacky Hopper Shadowen

ΔMinnie Lea Sanders Abell
◇[]Alice Umans Abramson
ΔDr. Logan Ray Campbell
◇ΔDorothy Taylor Chidester
Patricia Bradley Colley
ΔLola Sholar Cunningham
◇#+William B. Evans
ΔRev. Faye Feltner
Pauline Deal Gammon
Dorothy Brannan Hackley
Mary Armstrong Hiller
◇#§ΔBetty Partin Hurst
Mary Bowling Hurst
ΔVirginia Dale Kyer Hutsell
Mary DeLoach John
LaVerne Huie Jones
+ΔRuby Morrow Kuhl
ΔJack Lowe
◇ΔDr. Steele F. Mattingly
◇*§Dr. Shirley Baker Meece
ΔDr. Grover C. Miller
ΔJames D. Miller, Jr.
§Billy Kaye Moores
•ΔJoline Vickers Nakamura
◇#[]ΔBetty Parker Parker
+ΔRichard Wilbur Parker, Jr.
◇*§ΔDr. Maxine Bonner Patterson
•ΔHarriet Lilly Reynolds
•ΔMary Lou Rhodes
•ΔMyrtle Tonne Robinson
◇ΔDr. Herbert E. Shadowen
◇ΔJacky Hopper Shadowen
Pablo Stone
Paul Stylos
§ΔWilliam C. Webb, Jr.
Kathryn Henderson White
ΔGarland Williams
+Phyllis Mann Wood

Class of 1951

Contributors: 59

Berea Fund: \$22,780.00

Total Funds: \$118,495.50

Peggy Moon Anderson
ΔWilliam E. Arrowood
◇#[]ΔDr. John Alden Auxier

ΔSara Anderson Barr
 ◇•Dr. George E. Barrier
 ΔRaymond Beverly
 §ΔR. Eugene Bowling
 ΔEmogene Gilpin Brummitt
 *§ΔEvelyn Hammons Buchanan
 *§Dr. Stephen B. Burkhart
 ΔDaniel W. Capps
 +Rebecca C. O'Daniel Cauble
 ΔGertrude Bremer Crites
 ◇+ΔLouise Archer Davidson
 ΔG. Milton Davis
 ΔRobert W. Davis
 ΔJeanne Purkey Deschamps
 Lena Marie Dove
 ΔRev. Floyd Finch, Jr.
 Beverley Fleming
 ΔHazel McCurry Fox
 ΔDorothy Talbott Greenawalt
 ◇ΔDr. James E. Grizzle
 ◇*+ΔLt. Col. Don H. Hall
 •ΔDr. O. Glen Hall
 Betsy Fortner Hancock
 ◇§ΔBessie Looney Hedgecock
 ΔRuby Hurt Hill
 ◇#+ΔJ. Charles Honeycutt
 *•ΔMary Skidmore Hoskins
 Rev. Jerry John
 ◇Cherry Cook Davenport Kelly
 ΔCharles W. LeMaster
 ΔGene E. Logan
 ◇ΔBetty Dimmick Mattingly
 ◇+Dr. Betty Pingley McCartney
 ΔNell Jean Lusk McDarris
 §Eula Jean Lindon Meier
 •ΔOdell Carlton Miller
 Rhoda Allen Miller
 ◇#§ΔHelena Jacobs Mink
 +ΔSakiko Miyashiro
 +ΔStokes Royal Pearson
 ΔT. Bruce Pittman
 Erich M. Posch
 Rena Ketchersid Ramm
 ◇#[]ΔRuben D. Recio, Sr.
 ◇*[]ΔGlenna Sawyer Rice
 Betty Redmond Roberts
 ΔJuanita Clemons Roschi
 ΔMaurice Shamma
 +ΔEarl Stanley Shrader
 ΔTed Smith
 ΔAli R. Touba
 ΔBetty Jean Abernathy Tuck
 ΔDr. William M. Waller
 *§ΔCharles Maurice Wesley
 +ΔFannie Garrison Westfall
 ΔWanda Branham Williams

Class of 1952
Contributors: 52
Berea Fund: \$18,931.25
Total Funds: \$34,381.25

◇*+ΔDorothy J. Alexander
 ΔDr. C. David Auxier
 Josephine Wittig Baird
 ΔVirginia Snedegar Beran
 ΔAnnabelle Phipps Beverly
 ◇#•ΔClaranelle Blackburn Bradbury
 ΔDr. Henry S. Brown
 ΔWilda Eskew Brown
 ΔMae Crosswhite Brummitt
 Joyce Gouge Byrd
 Doris M. Cash
 Daniel H. Center, Jr.

§ΔAlexander J. Chalmers
 Robert N. Coggins
 Gaylyn Price Cumming
 #S. Eugene Dekich
 ◇+ΔUrsula Boehm Dickinson
 Marilyn Arend Duncan
 *•ΔDillard Bruce Feltner
 •ΔWilliam E. Ferguson
 ΔSusan Wiseman Fisher
 ◇Corban Goble
 ◇Harriet Cline Goble
 +ΔDr. Garland D. Godsey
 ΔMary Evelyn Black Green
 ◇ΔBarbara Huntsman Grizzle
 Ann Webb Grove
 •ΔJames W. Hale
 •ΔDr. J. Edward Harrill
 Betty Sheehy Hillman
 +ΔBetty Ross Hubbard
 ΔMartha Henley James
 Donna White Johnson
 +ΔRamona Davidson Jones
 ΔLeah Ann Alley Kidd
 +ΔHoward Kuhl, Jr.
 *[]ΔAnna Planck McNeill
 Shirley A. Mealey
 §Fay Ramey Miller
 ΔCarol Henderson Pardue
 •Urban T. Peters
 ΔHarry A. Phillips
 ΔTheodosia Hogan Ribet
 Joan Young Rich
 +ΔJohn Campbell Rogers
 Dixie Fair Shugars
 •ΔJohn R. Thompson
 Gloria Goode VanWinkle
 +Patty Frasher Wallace
 +ΔRobert L. Westfall
 ΔMaudine Bastin Williams
 ΔAgnese Greene Yoos

Class of 1953
Contributors: 50
Berea Fund: \$13,515.00
Total Funds: \$19,753.90

#[]ΔKathleen Scott Banks
 Maye Hansen Barnard
 ◇•Frances Farley Barrier
 Mary Lou Boggs Bean
 ◇ΔCharles B. Bensenhaver, Jr.
 Jane Aulick Bentle
 ΔMarjorie Martin Bixler
 Harold D. Brown
 ΔIva Sublett Brown
 Louise Johnson Brown
 ΔHugh B. Browning
 ΔD. Sue Lilly Bryant
 Dr. Donald Lloyd Crawford
 ΔFrances Austin Day
 ◇•ΔJean Dedman
 Charles L. Edwards
 Dorothy Cooper Falin
 ΔLeona Sutherland Finch
 #+ΔDr. Billy W. Friar
 Ruth Blackburn Fugate
 ΔJoyce Parsloe Gardner
 •ΔDr. Robert Lee Glenn
 •ΔVirginia Dorton Hale
 Ulrike Gaebler Hoja
 Dr. Witold Alexander Hoja
 +ΔJames Maupin Hubbard
 ΔSamuel B. Jennings
 ΔMae Corbin Keeter

Colista Spradlin Ledford
 ΔMary Zuerner Leshner
 +Forrest G. McGlone
 •Wanda Honeycutt Miller
 ΔBetty Ball Moore
 +ΔCharles Lewis Morris
 ΔPaul D. Noland
 #§Mary McWilliams Perry
 ΔNorma Graybeal Pohl
 +ΔMattie Lusk Powell
 Peter Lewis Putnam
 Rev. Z. Don Reece
 ΔLouise Austin Roe
 *•ΔJohn James Rouse, Jr.
 ◇#[]ΔFlorence Pittman Smith
 Oma Farler Spivey
 Dorothy King Sutton
 +Eleanor Clem Van Horn
 +ΔRev. Ronald K. Walthall
 ΔElizabeth Hall Westall
 ΔJean Hurt Williams
 ΔWesley Wilson

Class of 1954
Contributors: 64
Berea Fund: \$30,696.05
Total Funds: \$44,598.68

ΔCorenna McClung Ambrose
 ΔElaine Risk Armstrong
 ΔEileen Gunter Auxier
 +ΔDempsey Bailey
 ΔBlanche Allison Bakke
 +ΔReva Mink Biddix
 ΔLillie Bryan Brewer
 +ΔLydia Galliher Britan
 ◇[]Stella Ramsey Burleson
 •ΔLucille Roberts Buttram

Leslie Ray Carter
 Mary Cavalier
 Carl R. Clontz
 Ellen Reedy Conley
 James Franklin Conley
 Mina Derickson Davis
 ΔRandall C. Day, Jr.
 Mary Ballard Denney
 +Jack E. Earley
 ΔFrances Van Sant Edwards
 ΔJohn B. Few
 +ΔWonnell Bussey Godsey
 Everett Gray
 John K. Gwinn
 +ΔGordon S. Hamilton
 ◇#Helen Fillmore Harvey
 ΔCorine Alley Hegwer
 +ΔRev. Edward L. Henderlite
 •ΔRoemelle Stivers Holloway
 ΔGlennon B. Ison
 Dr. H. Milton Jones
 *ΔLoyal Jones
 ΔJack C. Keeter
 Patricia Jean Smathers Konstam
 ◇#[]ΔDr. George Ronald Lester
 ◇#[]ΔDr. Alice R. Manicur
 *[]ΔJohn S. Marsh
 Reva Wilmoth McDevitt
 +ΔNancy Biddix McKinnis
 ΔWilliam B. Napier
 ΔBillie Hurt Noland
 Dr. James E. Owens
 ΔDon C. Pardue
 Bernie K. Peace
 §ΔDr. Simon D. Perry
 ΔGunars Potapous
 +ΔJoe Douglas Powell
 Donald E. Powers
 ΔJames Pugsley



In 2014-15, there were 18,073
 living alumni in the U.S. and
 75 other nations.

HONOR ROLL OF GIVING

*Fairy Powers Sells
[]Arthur Lynn Shipe
Imogene Lewis Soper
*Bettie Smith Spangler
Edith Campbell Todd
ΔSam Turner, Jr.
Anna McGee Watts
ΔDr. Jack Wayne Weaver
◇#ΔFrieda Meade Wierda
ΔWilma Harrell Wilson
◇ΔDorothy Ledford Withers
•ΔMan-Chong Wong
Charles Milton Young
◇#[]ΔJessie Reasor Zander

Class of 1955

Contributors: 70

Berea Fund: \$40,754.00

Total Funds: \$87,751.99

Reunion Chairperson:

Dr. Peter Thoms

ΔTed D. Adams
*[]Ledford L. Austin
ΔJuanita Simons Baird
Patricia Goheen Baker
+ΔJoan Coy Bates
ΔStanislav Beran
Marilyn Weaver Bledsoe
◇#§ΔDr. Jesse Leroy Bobbitt
ΔBetty Jo Waldrop Boggild
+Molly Myles Bundy
Shirley Garland Byassee
ΔMarilyn Patton Chambers
ΔSally Jo Ballard Clark
◇*§Emma Maynard Cooper
◇#[]C. Dean Cornett
Martha Marshall Cress
+ΔGeneral Croucher, Jr.
ΔJoe William Derting
+ΔLillian A. Ebermann
ΔRobert Lewis Edwards
§William H. Farmer
Juanita Horton Franks
ΔRussell G. Gadd
◇#[]ΔDr. Fred H. Greenberg
+ΔJames Leonard Greer
•ΔHarold Dean Haga
+ΔRev. Delmas E. Hare
•James L. Harris
Herbert S. Harrison
ΔEverette Filmore Hartzog
Shirley Purkey Hendrix
Betty Kimbler Hill
Ruby Landrum Hines
+Donald Wade Hutcheson
§ΔJames Edward Hyder
Ella Capps Ingle
•ΔMillicent Hedges Jackson
[]Betty Parker Johnston
*ΔNancy Swan Jones
+Dr. Tom S. Kress
ΔJohn L. Landeryou
ΔDr. Ernest P. Lane
◇ΔAnn McMurray Larkey
ΔEugene Lovely
#§ΔDr. John Y. Lu
ΔBill S. Masters
C. Eugene McLemore
Janet Bowling McLemore
ΔD. Sherwood Mull
Doris Hinkle Musser
+ΔBillie Stevens Rayl

+ΔC. Dale Reedy
Retha Brown Reedy
*•ΔDorothy Gay Rouse
*•ΔLois Williams Sanders
+ΔBronelle Skaggs
+ΔLucille Metcalf Skaggs
ΔNancy Spitzer Snively
Helen Parrish Southards
ΔWanda Norris Stephenson
◇#[]ΔEleanore Burchell Sturgill
◇*§ΔDr. Peter S. Thoms
+ΔLoring H. Vance, Jr.
ΔDelma Parker Welder
+Beverly Ring Wesley
Margaret Brittain Wetzel
*§ΔBilly Edd Wheeler
Juanita Turpin Wilkerson
Dorothy Lee Wing
ΔDr. Charles C. York

Class of 1956

Contributors: 77

Berea Fund: \$67,165.00

Total Funds: \$193,992.50

ΔSammie Mills Adams
Elizabeth Potter Armstrong
+ΔAlice Sprinkle Baker
◇#§ΔCarolynne Fincher Bobbitt
Betty Cloyd Bond
John W. Bond
+ΔDr. V. Milton Boyce
◇§ΔDr. Charles A. Brown
•ΔElizabeth Brown
Jean Sargent Brown
*•ΔJoyce Grogan Bryan
*•ΔRobert E. Bryan
Rose Lutz Cassidy
§Dr. H. H. Cheng
ΔTommy L. Clark
◇#[]ΔDr. Darrell Crase
•ΔDr. Bernard Davis
Olive Gibson Davis
◇+ΔJoAnn Overton Dawson
§ΔDr. Thomas L. Dawson
*[]ΔFrank Dickerson
•ΔErma Reedy Lane Fielden
•A. Vernon Flynn, Jr.
Dr. Thelma Hess Foley
◇*[]ΔRalph G. Fort
Dr. James R. Gaines
ΔEula Ison Gilliam
ΔViola Couch Glassmann
ΔTrylba Artricia Campbell Gordon
§ΔDr. Elmer Gray
◇*Gay Looney Grider
◇*Dr. Sam L. Grider
ΔLois Potter Grissom
Marian Horton Hamilton
+ΔMabel Herren Hare
•Faye Horne Harris
•ΔIrene Hoong-Chiung Ch Hsu
◇#[]ΔDr. William M. Leach
◇•John W. Leeson
Jo Ann Alvis Marsh
ΔElizabeth Waldroup Masters
•ΔSarah Gouge McKee
+June Colvard McLane
ΔMary Messer Meece
Daniel Frederick Moore
ΔPeggy Patterson Mull
Betty Watkins Neu
+ΔDr. William Barlow Newbolt
§ΔWilliam E. Parker

Sylvia Hitchcock Peace
•ΔLarry P. Peercy
Robert L. Peercy, Jr.
Margaret Holbrook Penney
+ΔJacqueline Davis Perry
Elizabeth Ann Hampton Peters
ΔTerry D. Poff
Barbara Byrd Power
Rev. J. Wendell Powers
◇+ΔMarguerite J. Ratcliffe
Gwen Downes Reece
•ΔShirley Douty Rion
+ΔBarbara Ledford Rueger
Vestie Sizemore Ruth
◇#[]ΔRon Smith
Dr. D. Patrick Spangler
#[]ΔSylvene Osteen Spickerman
◇*+ΔDr. Wayne C. Spiggle, Jr.
§ΔRenee Dow Toy
ΔAnn Skidmore Turner
Donald R. White
+Dr. Harry Ruff White
ΔJean Musser White
◇•ΔDr. Peter R. Whitis
+ΔDr. Connie Willard Williams
Wilma Hall Williams
ΔSadie Stines York

Class of 1957

Contributors: 73

Berea Fund: \$100,726.60

Total Funds: \$135,687.77

Vivian Hope Arnold
◇#[]ΔDr. Emel L. Atkins
+ΔKathleen Gibson Bailey
•ΔDonald C. Baucom
+ΔGeorge E. Biddix, Jr.
*ΔHarold Gene Blackburn
*§ΔDr. Jack C. Blanton
§ΔCarrie Holcomb Bottenfield
H. Bradley Brown
Jill Wolfe Brown
§ΔSammy Ray Bryant
+James J. Buckley
ΔH. Jack Chambers
+ΔPaul Roy Claiborne
Donald Clarke
Joanne Austin Condra
Alan Dale Cooper
ΔBernice E. Dick
ΔWilma Audrey Dick
Kay Reita Dickson
Reginald W. Dickson
+Rev. Richard C. Donnelly
Jo An Howard Gaines
ΔSilas W. Gilliam
Betty Weems Gray
Hope Rae Hamilton
◇*§ΔBetty Jean Gasaway Hartsell
*[]Dr. Miles O. Hayes
ΔCarleen Hemric
+ΔJune Davis Hicks
Beecher J. Hines
ΔFrances Wilson Hubbard
ΔCoy Kate Hunsucker
*[]Vera McKinney Hyman
ΔAnna Holcomb Jones
Dean T. Jones
Joyce VanSant Judge
Wilma Riddle Lambert
ΔCarolyn Skeen Ledford
◇*•ΔDr. James Edsel Marion
+ΔRoy Heyward McCall, Jr.

Ruth Alexander McDonald
ΔRoger Meece
+ΔFaye Bennett Morris
ΔR. Mason Morrison
*•ΔBetty A. Simpkins Moss
Wilgus Neace
§ΔCharles Robert O'Dell
ΔShirley Rasnake Owens
Gerald Parrish
ΔMary Lou Battle Parrish
+Huey James Perry
Ray W. Rose
#[]ΔBarbara Weaver Sawyer
#[]ΔDr. Hershel G. Sawyer
ΔEllen Harvey Showell
Gail McDavid Smith
*Larcenia Singleton Souther
ΔJohn M. Stapleton
ΔMargaret Pauck Stapleton
•Roerbertha Harvey Taylor
ΔHelen Baldwin Taylor
§ΔBill Reynolds Toy
ΔWallace Truesdell
•ΔAllan F. Vinton, Jr.
[]ΔJames A. Waddell
+ΔDr. Patricia A. Walker
Marshall Wall
Dorothy Vanhorn Wharton
ΔRuth Neely White
◇•ΔMartha Noss Whitis
Robert W. Wilkerson
•ΔRobert Henry Wolfe

Class of 1958

Contributors: 80

Berea Fund: \$79,015.00

Total Funds: \$114,870.15

•ΔAnna Collins Abrams
◇#[]ΔMargaret Boyd Atkins
Marion F. Atkinson
Suzanne Hile Atkinson
Dr. Frances Gabbard Baird
Dr. Wallace Baird
*ΔPansy Waycaster Blackburn
ΔJuanita Rice Blodgett
◇[]Basil Borders
Dr. Richard Kelley Bowling
Burt Boyer
Charles T. Bright
Georgia Gatliff Brumley
*+ΔDr. James S. Burton
F. Howard Campbell, III
Gwyn L. Campbell
Phyllis Cody Campbell
◇#[]ΔRichard Darrel Campbell
Anita Oganecu Casey
*§ΔDr. James Edward Colvard
*§ΔJoy Alexander Colvard
Donald Edwin Cornett
Curtis W. Cox
◇#§Dr. James D. Crase
§Jack Cummins
ΔJanet Miller Derting
Anna Fay Lecky Dickson
Marybelle McAfee Duff
ΔMannon Blevins Eldreth
Jewell Lee Cardwell Field
Sidney W. Fox
◇§ΔDavid L. Gillenwater
§ΔCarol Roach Gray
+ΔDr. Herbert W. Grubb
+ΔFlorence Davis Harner
ΔMary Roberts Harrell

+ΔAngie Scerbo Heiman
 ΔRosalie Reyes Helm
 §ΔElizabeth E. Hensley Hibbard
 John Holbrook
 ΔDr. M. Ali Isani
 *+Barbara McLain Israel
 +ΔArthur D. Jones
 *][ΔRobert Peyton Judd
 Daniel Kilgore
 Thomas H. Loftis
 ΔMary Nell Hall Mahler
 §Rev. J. Oscar McCloud
 ΔDelores McMahan McCravy
 ◇Anne Hutchins McManus
 ΔVirginia Cook Messer
 ◇•ΔJoy Phillips Miller
 ◇•ΔRobert Clell Miller
 ΔRoyce Brown Miller
 Edward Lee Morgan
 #][ΔDr. Harold L. Moses
 *•ΔDr. Kelly Gene Moss
 ΔIona Robinette Nixon
 Carol Colvard Noronowicz
 §ΔJoyce Hyder O'Keefe
 *•ΔMitchell M. Osteen
 ΔG. Keith Parker, Ph.D.
 Elizabeth Nelson Peeler
 Wilma Mahaffey Peercy
 +ΔDr. James Lawrence Powell
 Alice Kee Ring
 ΔFrances Stephens Sebastian
 •Charles R. Sheppard
 *Franklin Delano Souther
 ΔElizabeth Guffey Summers
 Betty Lou Buchanan Sundermeier
 ΔAlec P. Taylor, Jr.
 ΔNina Wade Butler
 ΔO. Wendell White
 ΔJoseph Michael Wilson
 ΔAgnes Kulungian Woolsey
 Glenn David Wooters
 Joanne Brockman Wooters
 ◇+ΔBetty Jones Zeller

Class of 1959

Contributors: 67

Berea Fund: \$18,752.00

Total Funds: \$44,627.00

•Jack Algon Allen
 +Larry Gene Baber
 Willie Ann Dotson Baird
 +Rhoda Bryan Billings
 Mazelle York Binnette
][ΔDan P. Blalock, Jr.
 ΔLillian Roebuck Blomgren
 Gail Bevins Bowling
 §Dr. Harold F. Branam
 ΔDavid Mead Brodrick
 *+ΔOphelia Weaver Burton
 ◇*][ΔRobert Edward Cabe
 +Louann Herold Casper
 Joyce Collins Clarke
 Marianna Smith Conley
 Barbara Schamberger Cornett
 Loretta Cunningham Cox
 •ΔPat Pruitt Dash
 Dollie Wray Dingus
 ΔJack E. Duckworth
 ΔKent Kelly Felty
 ◇Johnny Franklin
 ◇Joyce Duncan Franklin
 Shelby Wilder Gibson
 ◇•ΔDr. Robert Lee Gillespie

ΔRalph E. Gochenour
 •ΔWesley Lowell Harris
 ΔLoretta Bishop Hicks
 •ΔClyde R. Hopkins
 *+Dr. J. Ray Israel
 Sue Bowlin Johnson
 •Dr. Rachel Keen
 Mary Francisco Kidd
 •ΔMartha Zoellers Kim
 ΔRev. Reginald Martin
 Reba Salyers McClanan
 Pauline Dowell McCormick
 Geraldine Dunigan Morgan
 Sue Barnes Moss
 *Margaret Williams Nevells
 *ΔRalph W. Nevells
 Bobby Peek
 •ΔSharlett Gullett Peercy
 +ΔDr. Alice Chung Phillips
 ◇ΔMary Elizabeth Powell
 +ΔFay Means Purcell
 Georgia Bishop Rachelson
 ΔIva Bowman Ritenour
 •ΔJoanne Cornette Schweitzer
 George Allen Simmons
 •ΔArthur Smith, Jr.
 ΔArdle W. Snapp
 Raymond F. Spivey
 ΔMable Lewis Starling
 John Wesley Turner
 Ernestine Edwards Upchurch
 ΔMary C. Stewart Uziel
 ΔDr. Harold Denton VanHook
 C. Russ Walkup, Jr.
 Troy Lee Watson
 ΔMargie Louise Crawford Weber
 +Bettyann Musser White
 +ΔEvelyn Ritchie Wilkins
 ΔRev. Wilson Howard Willard, Jr.
 +ΔDr. Janice Crabtree Wilson
 #][ΔDr. Ballard D. Wright
 +ΔCharles W. Wykle

Class of 1960

Contributors: 68

Berea Fund: \$24,845.31

Total Funds: \$50,195.31

Reunion Chairpersons:

**Evelyn Hensley Hance and
 Georgia Catchen Schermer**

Gayle Cooper Bosma
 §Sandra Conover Branam
 +ΔJoseph Franklin Brodrick, III
 *§Dr. Lloyd Browning
 Gary D. Chaffins
 ΔDr. Pauline Rose Clance
 *][ΔDr. Robert N. Compton
 +Winifred Peace Compton
 Vernon Conley
 +John Cook
 ΔRussell E. Coop
 Arvil Crase
 Violet Kisamore Crase
 ◇Patricia Collier Daner
 •ΔRay H. Dash
 ◇§ΔElizabeth Tester Davis
][ΔClaude Wallace Derting
][ΔHelena R. Derting
 +ΔSheldon P. Dickson
 Shelby Cave Edwards
 Dr. Thomas L. Edwards
 ◇#ΔFred T. Elswick

ΔJohn William Evans
 Elva McCullough Fisher
 Thomas W. Galloway
 •ΔWayne A. Geiss
 Harry W. George, Jr.
 §ΔCarol Schroedel Gillilan
 ΔKlena Conley Godbey
 +Dr. Norma J. Baker Gordon
 +Vernon W. Gordon
 +ΔJohn David Greene
 Judy Meek Harwood
 Martha Moore Hawkins
 ΔMarcus G. Hoover
 ΔRebecca Cobb Isani
 ΔSylvia Barnett Johnson
 Dr. Larry G. Keeter
 ΔThelma Miller Klich
 Stanley C. Kramer
 ΔShelby Duncan Lane
 *§ΔRobert Gene Lawson
 ΔDr. Ollie J. Lee
 Emma Deaton Lowe
 •ΔGloria Calfee Martin
 ◇•ΔDr. James A. McCool
 ΔFrances Lewis Meghoo
 ◇+ΔMary Jane Miller
 Shirley Frye Mills
 Katha Reagan Morgan
 •ΔTrudy Gilkerson Morrison
 Dr. Buelon R. Moss
 Fay Picardi
 +Ronald E. Reed
 Cleta Haga Roberts
 §ΔLinville C. Robinson
 Alma Powers Ross
 Georgia Catchen Schermer
 Margaret DeHart Simmons
 Angie Campbell Spell
 •M. Felix Taylor
 Faye Adams Turner
 Lou Ellen Warner Watson
 ◇Barbara Baker White
 ΔSusan Hall Williams
 Carol Burr Woods
 #][ΔElizabeth Peterson Wright

Class of 1961

Contributors: 78

Berea Fund: \$22,777.00

Total Funds: \$86,843.88

+ΔLaura Zimmerman Abramson
 Maxine Harrison Aldredge
 Anna Thorn Alt
 Anita Lance Arnold
 +Annette Meeks Baber
 ΔRuth Napier Bailey
 Dr. Katherine Bateman
 Carol Greene Bennette
 Robert B. Bennette
 ΔJack H. Blair
 •ΔDr. George T. Blakey, Jr.
 ΔLarry Blondell
 •ΔRev. Charles L. Bowyer
 *§Marcella Chambers Browning
 ΔE. Gene Bundy
 ΔRuby Hampton Bundy
 •ΔDr. Keith H. Byrd
 Betty Carter Cain
 Annetta Huskins Collins
 ◇#][Nina Crabtree Cornett
 Elizabeth Rose Cunningham
 ◇§ΔRev. Vance P. Davis, Ph.D.
 §Beverly Smith Dean

Keith Alan Devault
 ΔDr. Hazel F. Dicken
 +ΔDavid R. Dodrill
 ΔCarolyn Messenger Dunford
 Jean Moore Earl
 ΔDonna Flack Eary
 §Violet Johnson Farmer
 ΔJo Thompson Felty
 *][ΔJoyce Barnes Fields
 *][ΔTruman Ray Fields
 Gwynne Norman Griffith
 Kenneth D. Griffith
 #][ΔLowell A. Hamilton
 ΔMadge Maupin Haney
 Sandra Hamrick Harlow
 Jimmy Hensley
 +ΔHoward K. Hicks
 ΔAlice Gosnell Hoover
 Patsy Gravley Kennally
 Helen Shepherd Klingler
 ΔCharlotte Crummett Kuykendall
 +Marty McCull Lemke
 Zethel Lewis
 +ΔDonald Maney, Jr.
 ΔFelix McDaniel
 ΔJanice Mayhall McDaniel
 Maudie Meek Fanti
 +ΔHarold Molineu
 *][Larry G. Owen
 •ΔDr. James E. Parks
 ◇•ΔDr. John Vandaveer Payne
 ◇•ΔMarlene Ellis Payne
 #][ΔDr. Jack Daniel Pittillo
 ΔEloise Painter Plavney
 +ΔKathleen King Prince
 Alvin G. Reese
 Lelia Johnson Reid
 Shirley McIntosh Richardson
 Carol Ingledew Roland
 ◇•ΔJane Gardner Sapp
 ◇•ΔKenneth F. Sapp
 ◇•ΔIval Secrest
 *§Gloria Janelle Sells
 +ΔEva Dorough Shepherd
 +ΔRobert Lee Shepherd, Jr.
 +Diane Robertson Sheppard
 ◇ΔJoy Cline Shoemaker
 •ΔEdward Shull
 +ΔHazel Tallent Stangis
 §ΔPatricia Burd Stiegler
 ΔShirley F. Swift
 ΔLarry G. Triplett
 ΔShirley Gregory Ward

Class of 1962

Contributors: 84

Berea Fund: \$30,746.00

Total Funds: \$87,443.75

+Kathryn Whitaker Alford
 Nancy Norman Austin
 +ΔBilly Ray Banks
 ΔMargaret Alice Barnwell
 ΔCarol Agee Barrier
 +ΔO. Jack Barrier
 Dr. Valerie Bauhofer
 Anna Stewart Beckley
 Ollie Williams Belcher
 *§ΔLila Davis Bellando
 *§ΔRichard Ray Bellando
 +ΔOtis Costello Benning
 +ΔDr. Carl H. Boatright
 +ΔPeggy Wilkerson Boatright
 *•ΔOrville Branham

HONOR ROLL OF GIVING

+ΔNellie Kindle Brodrick
 ΔAnna Davidson Burton
 Dr. James L. Campbell
 •ΔWallace Cantrell, Jr.
 Shirley A. Fink Catron
 §ΔBillie Jo Bates Caudill
 #[]ΔCarl E. Clark
 Freddie Henderson Cochran
 Rosemary Colvin
 Phyllis A. Combs
 *[]ΔMilinda Byrd Compton
 +Becky Henderson Cook
 +Laura A. Crawford
 *§ΔSamuel L. Croucher
 Veer E. Devalal
 +ΔDr. Barry W. Elledge
 ΔEric Dave Emory
 #[]ΔCarl C. Evans
 ◊+ΔRose Mary Evans
 ◊ΔSherrena Jones Forester
 Ruth Burton Gaylord
 Mary Carhart George
 ΔRodney B. Graves
 Forest L. Greenawalt
 +ΔLois Forester Hall
 +ΔWilliam Robert Hall
 #[]ΔSara Standifer Hamilton
 Dr. Ruth Lanier Hays
 M. Douglas Hazelwood
 +ΔJudith Dove Heishman
 Charles K. Hollan
 •ΔEarlene Hibbard Hopkins
 +ΔFreeman Hughes
 +ΔGeneva Caudill Hughes
 Gayle Ray Kelly

Doris McKinney Lane
 *§ΔRosemary DeHart Lawson
 ΔLinda Daye Lethgo
 Mary Johnson Marasa
 ΔLynda McGraw Martin
 +C. Edwin Matheson
 ΔDr. Thomas B. McCune
 •Dr. Celia Hooper Miles
 §Cora Boone Payne
 Ova Ray Petrey
 +Lewis Ray Plummer
 ◊•ΔEddy Cook Price
 ◊•ΔFlay Spencer Price
 +Mary Lou Crigger Reed
 §ΔDr. James Michael Riemann
 ◊#Dr. Linda Stewart Rivers
 *[]ΔGerald Dean Roberts
 +ΔCharles R. Sanford
 +ΔLinda Seneker Sanford
 Paul M. Sipple
 Sylvia Tyree Smith
 •ΔWayne H. Standifer
 §ΔCarolyn Farley Stultz
 ΔJames R. Terry
 James Clyde Trammell
 ◊•ΔEarl S. Trent
 Everette L. Varney
 *§ΔDr. John David Walker
 ΔHarry M. Wheeler
 +ΔJames Edward Wilder
 ΔGeorge Osborne Wilson, Jr.
 ΔKathryn Ross Wright
 Joel Young
 Gary G. Zachary

Class of 1963

Contributors: 49

Berea Fund: \$35,485.00

Total Funds: \$71,967.50

§Ahmad Baharestan
 ΔEugene Barrier
 +ΔJean Howard Barrier
 #[]ΔIsaac F. Bledsoe
 *ΔRodney C. Bussey
 Brenda Barnes Cantrell
 James L. Carringer
 ΔDr. Philip W. Conn
 +ΔE. Ray Cope
 []ΔWilma Hylton Dippery
 ◊*[]ΔWanda L. Dodson
 ΔVirginia Baber Draughn
 ◊#ΔJonell Webb Elswick
 +Lois Lewis Esham
 •ΔJanis Eckler Fox
 +ΔEvelyn Brubaker Glasscock
 ΔPhillip Haney
 ΔConnie Compton Higgins
 Hazel Lawless Howard
 ◊*ΔC. Glenn Ihrig
 Dr. Gary Thomas Lane
 []ΔDr. Carl Clinton Layne
 Margaret Walden Mauney
 Phyllis I. Dutton Miller
 •ΔMary Jo Ellenburg Morton
 ΔEvelyn Ritchie Nachman
 Diane Martin Nelson
 ◊§ΔBrenda Joyce Ross Olinger
 +John A. Pennycuff
 +Mary Tudor Pennycuff
 •Richard E. Pollard
 •Shari Erikson Pollard
 §ΔTheda Rasnick Riemann
 Amie Jean Lamb Rodgers
 Mary Martha Rose
 *[]ΔPauline Correll Roush
 ΔLeah Lee Schneider
 +ΔPatricia Baber Sargent
 +Ewell Smith
 ◊*+ΔBetty Sutton Spiggle
 ΔMargaret Turnbull Suters
 •ΔDr. D. Jack Tate
 Jane Huff Trammell
 Nancy Golladay Varney
 Linda F. Mitchell Adams
 Joann Wethington Maxwell
 •ΔRonald P. Woodson
 +ΔJohnny Grant Wykle
 #[]ΔRobert T. Yahng

Class of 1964

Contributors: 65

Berea Fund: \$25,165.00

Total Funds: \$38,446.40

ΔCharlayne Stewart Allan
 ΔL. Belle Sexton Altice
 Dr. Barton Scofield Baker
 #[]ΔJune Mullins Begley
 +ΔWilla Peters Benning
 ΔJoyce Thompson Bergen
 Alma Haynes Burr
 ΔRuth Carhart Buterbaugh
 ΔJoyce Bach Carpenter
 Carolyn McCullough Chambers
 Gail Wilson Chandler
 +ΔJacqueline Levi Cope
 Zilpha Kitchens Cornett

◊#[]ΔElizabeth Culbreth
 ΔW. Clyde Draughn
 ΔWilliam E. Druell, Jr.
 ΔDr. Willard R. Duckett
 +ΔLinda Finley Elledge
 §ΔEddie Elswick
 Marjorie Molineu Gautieri
 ΔHelen Campbell Graves
 Laurel Seal Greis
 Jack Oswald Hall
 §ΔLarry R. Henson
 •Danny Clark Hill
 Jennie Greene Hoehne
 ΔGerald Peter Hopper
 *§ΔDr. Bobby A. Howell
 +Larry W. Hudson
 ΔDr. Roger D. Kline
 Wilma J. Lawless
 Jean M. Mehaffey Leonard
 ΔL. Sue Lindsey
 Myra Nanney Long
 ΔDonald Howard Lovegrove
 ΔGlenda Shortt Lovegrove
 •ΔJack Lykins
 Orris D. McCauley
 Phillip M. McKinney
 Cecilia Hayes
 •ΔLois Allison Menasian
 §ΔDr. Nancy Hammonds Meyer
 ΔBetty Jane Nelson
 ΔDorothy Howell Newman
 Dr. David Lee Nickel
 David B. Nolle
 David G. Phillips
 James Michael Powell
 Delphia Rawlings Reid-Hampton
 •Raymond B. Reneau, Jr.
 Jenny Whiteaker Richenburg
 *[]ΔJackie Ernest Roush
 •Geraldine Yeatts Scardo
 ΔNancy P. Selvey
 ΔAnn Cooper Shaw
 James Lowell Shelor
 Dr. Diane Selvidge Silver
 Julia Smith Smith
 ΔWillard P. Smith
 ΔGene Heidel Venters
 +ΔDr. Alma Watson
 Doralene Brummett Webb
 Hunter P. Widener
 Joyce Tolliver Wilson
 +ΔHelen Hayes Wykle

Class of 1965

Contributors: 99

Berea Fund: \$58,724.00

Total Funds: \$81,147.00

Reunion Chairperson:

Adrian Dotson

Reunion Giving Chairs:

Dr. Marisa Yuen Chuang and

Roslea Johnston Johnson

ΔNigel J. R. Allan
 ΔRita Davis Bales
 •Gracia Chin Barry
 §ΔDr. Charles D. Bennett, Jr.
 §ΔFloyd D. Bibbee
 Robert B. Bingham
 +Rev. Roy Birchard
 Sharon Conley Blair
 Kattie Deel Blankenship
 []ΔDavid L. Blue



Berea ranks in the top 3 percent of institutions whose graduates earn the most Ph.D.s.

Joyce Minnix Bolender
 Denny N. Bonner
 •Glenn Edward Brashear
 •Pam Simmons Brashear
 •ΔDr. Edward T. Bridges
 Harold Lee Brown
 Lorene Boyd Brown
 §Sue Witten Butler
 §ΔJames E. Carriker
 Carl J. Chadwell
 []ΔDr. Marisa Yuen Chuang
 +Frances Gasperson Collette
 William R. Conley
 Frank Joe Cornett
 Larry D. Crabtree
 Nancy Brumley Crabtree
 *ΔDr. Brad Crain
 *§ΔMary Back Croucher
 Jefferson T. Davis
 Adrian Dotson
 ΔDonna LeMaster Druell
 ◊*[]Ann Peterson Duncan
 Glenn M. Edwards
 ΔGerald B. Farmer
 ΔJane Austin Follmer
 *+ΔDr. Arnold R. Frazier
 ΔElba Gillenwater, Jr.
 ΔC. Luther Gochenour
 Bobby Hand
 Norma Galyean Hand
 #+ΔPaulette Alexander Harder
 Jo Anna McClelland Hardin
 David R. Harris
 Thomas G. Hartsog
 •ΔPhyllis M. Haynes
 •Ellen Carpenter Hellard
 ΔBetty Cundiff Hisle
 ΔCharles M. Hollitt
 •Dr. Donald W. Hudson
 +Patricia Pope Hudson
 +Carolyn Marsh Jackson
 Jimmy Lou Jackson
 Ann Elliott James
 *[]Roslea Johnston Johnson
 Rachel Murray Jones
 •Sylvia Phelps Jones
 ΔNancy Wallace Kinder
 ◊*•ΔJean Lamb
 •ΔMary Workman Manning
 +Anna Barger Matthews
 Helen Combs McKinney
 ΔDr. Joseph A. McKinney
 +ΔFrances Smith Moore
 Mary Buchanan Mosley
 Dr. Ronald Bruce Mosley
 Linda Shafer Myers
 *Dr. P. David Nelson
 *Rebecca Plaster Nelson
 Dr. Jennie Tallent Nickel
 •ΔCatherine E. Orton
 +ΔEllery Allen Owens
 []ΔThomas W. Phillips
 Marilyn Kindel Powell
 §Gregory M. Quesenberry
 Monroe Rasnake
 §ΔDavid Lee Reber
 +ΔGloria Hyder Richards
 Edward Seldon Sears
 •James R. Shaw
 Garnett Slone
 +ΔGeorge A. Spiggle
 +ΔNancy Forsyth Spiggle
 ΔCarol Stumbo
 Lynda Hines Swenson
 ΔErma Foster Sword

•ΔSue Ellen Shelton Tate
 ΔDr. Margaret Huff Tennis
 ◊•Patsy Dills Tracy
 Doris Enix Vargo
 []Dr. Jimmy W. Viers
 []Virginia McDavid Viers
 ΔLinda Dunn Wagers
 ΔT. Sammie Wakefield
 ◊†[]ΔR. Elton White
 []ΔStephen E. Wilson
 Harry W. Wolford
 ◊§ΔVerec Thompson Woodbridge

Class of 1966

Contributors: 90

Berea Fund: \$40,760.00

Total Funds: \$62,374.05

Robert C. Baker
 •ΔDr. Larry K. Blair
 •ΔLinda Wear Blair
 ΔMarilyn Gerbig Borchart
 §Jean Hornbeck Boyce
 §Dr. Robert Piper Boyce
 •ΔAllene Fitzwater Bridges
 ΔDoris Rochelle Brodrick
 ΔAudrey Berry Bryant
 ΔRoy T. Burton
 *ΔHelen Adams Bussey
 §ΔDr. Wallace Campbell
 §ΔBonnie Riddle Carriker
 Janice Sells Chadwell
 ΔMary Grace Chesnut
 ◊§ΔDr. Alfred L. Cobbs
 Ada Asbury Cole
 +ΔDr. Kenneth W. Crase
 +ΔRoger Lee Curry, Sr.
 ◊#[]ΔDr. James Dean
 ◊§ΔDr. Delmar D. Dingus
 Margaret Curd Dotson
 ΔMollie Watts Duckett
 •ΔLoretta Elledge-Lockett
 •ΔPatricia Cooper England
 •ΔRussell H. England
 Glenna Roberson Farnsworth
 Patricia Martin Finch
 *[]ΔDr. John E. Fleming
 *+ΔDyanne Morrell Frazier
 Larry D. Frazier
 Ronald L. Golliday
 Sandra Thompson Harris
 ΔJean Loeber Hawkins
 •Martha Ulm Hill
 ΔSandra Patricia Hill
 ΔDr. Shirley Ann Holt-Hale
 Kenneth D. Hopkins
 §ΔPhyllis Campbell Hughes
 +Okey Sillon Jackson
 ΔHoward Leroy Johnson
 Dr. Yvonne Belanger Johnson
 Gaylon Stephen Leach
 *ΔBobby L. Lotts
 •ΔBetty Koger Lucas
 ◊§H. Thomas McClure
 ΔGeorge Fish McKenzie, Jr.
 +ΔJ. Bruce McKinney
 *Dr. Judith Frances McLaughlin
 Dennis Wade McMahan
 Robert Dean Meadows
 Sue Hagy Meadows
 Parker Montgomery
 ◊Edgar G. Moody
 ΔShirley Golladay Moyers
 Charles E. Mullins

Dr. Rita Howard Mullins
 +ΔDonnie R. Murray
 ΔDouglas Parsons
 ΔHarriet Smargian Parsons
 ΔLucy Ann Peters Pederson
 Linda Chaffin Plunkett
 Linda Wilson Porter
 ΔMim Pride
 Florence Long Rasnake
 #[]ΔJames E. Ripley
 #[]ΔPadi McKain Ripley
 ◊+Frances Nichols Rogers
 Kenneth L. Roten
 •Joe Allen Scardo
 ΔRobert W. Schneider
 Rebecca Anderson Sears
 +ΔCarol A. Selvey
 +Charles E. Shivel, Jr.
 §ΔBobby R. Singleton
 Rosemary Evans Stinson
 Sharon Lea Stumbo
 Frances Gwynn Sumner
 ΔRuss Donald Sword
 •ΔPrince Altee Thomas
 ΔRoger L. Vanover
 ΔJuan Manuel Walker
 ◊#+ΔIverson Louis Warinner
 +ΔRebecca Clutter Connor
 ◊†[]ΔGordie Ann McConkey White
 []ΔAnna Ludwig Wilson
 Lillian Garrett Wolford
 +ΔJames Irvine Wright

Class of 1967

Contributors: 67

Berea Fund: \$18,237.00

Total Funds: \$70,362.00

Louis Cecil Audia
 Reba Frances Earley Austin
 ΔC. Ray Barrier
 §ΔBirdell Hensley Bennett
 Nancy Kirkland Bicknell
 Paula Bohn
 •ΔCarolyn Keith Brazill
 Richard Carlton
 Michael S. Clark
 +Brenda Baldwin Colley
 +Michael A. Colley
 Alma Phillips Collins
 Naomi Funk Conner
 ΔAlice Gibson Crase
 ΔDr. Charles E. Crase
 +ΔMary Sue Keith Crase
 Russell Damron, Jr.
 Laura McIntosh Deck
 Barbara McKaig Edwards
 §Lt. Col. James David Evans
 +J. Gary Ferree
 +ΔJudy Ann Coates Fray
 ◊+ΔEllen Leonard Freck
 §ΔCarol Gilliam
 ΔBetty Pettit Gochenour
 ΔJeanne Rae Moran Gourley
 Barbara Housley Gregory
 Janice Stephenson Hamilton
 §Richard L. Hedrick
 §Betty Seneker Heiney
 +ΔLinda Waters Hershberger
 Douglas A. Hicks
 *•Don Richard Hirschman
 Glenda Hughes Hopkins
 •Mickie Byford Hudson
 *[]ΔCarol Fletcher Hunter

*[]ΔDavid Lee Hunter
 +ΔMary Caponite Hurley
 D. Douglas Jessee
 #ΔDr. Flora Hsu Johnson
 William L. Johnson
 ΔDonald J. Kenney
 Yukiko Suzuki Kong
 §ΔSandra Walker Kurtz
 ΔBecky Smith Mann, Ph.D.
 Brenda Ford McMahan
 §Helen LeMay Monk
 ΔCharles E. Morgan
 ΔJean Burgett Morgan
 •ΔGeraldine Webb Olin
 Mary Tyree Penland
 ΔRobert L. Pinney
 James Robert Porter
 +ΔJanet Thompson Reagan
 ΔDr. Linda Wallace Reece
 •Doug Riffey
 Dr. Paul D. Rominger
 +ΔHelen Miller Sexton
 *Lynda Brodersen Stern
 ΔSandra Hale Stewart
 •ΔLinda Triplett
 Gary Neil Vaught
 ΔCatherine Wadsworth Roberts
 Linda Frazier Whitaker
 •ΔLinda Wynkoop Whittington
 ΔHelen J. Winkler
 •Susan Dutton Woythaler

Class of 1968

Contributors: 79

Berea Fund: \$18,455.00

Total Funds: \$70,430.00

ΔConnie Spencer Ackerman
 Phyllis Piercey Amonett
 Rebecca Ansary-Pettys
 Anita Payne Arney
 ΔAlvin G. Arnold
 Barbara Thompson Asher
 Gwendolyn Hoskins Barton
 ΔRoger Lee Brown
 ΔSheila Brown
 ΔPatricia Warren Burton
 Delores Allen Carpenter
 Barbara Roundtree Coffey
 ΔJoann Childress Davis
 +Judith Irvine Dickey
 +Dr. Kenneth Marion Dickey
 ΔSusan Lund Duffee
 Diann Lovett Duvall
 §Catherine Hawkins Evans
 ◊*[]ΔCarolyn Jackson Ferguson
 ◊*[]ΔDr. James E. Ferguson
 *[]ΔDr. Barbara Durr Fleming
 Betty Jo King Fore
 Dr. Darlene Riggs Forester
 Ronald Wayne Good
 ΔBoyd J. Graves
 ΔBetty Williams Green
 +Robert Edward Green
 •ΔGeraldine Bennett Grossman
 •ΔDr. Laurence William Grossman
 ΔBetty Jean Hall
 Joyce Howard Hardy
 Benjamin W. Harmon
 ΔFrederick L. Hatcher
 Patricia Tipton Hepler
 +ΔJames Tilden Hodge
 ΔLinda Martin Hook
 +ΔClyde Boyd Huskey

HONOR ROLL OF GIVING

Barbara Jane Johnson
Gwendolyn Small Johnson
*Mary Ann Moser Johnstone
+Sandra Fredericks Johnstone
+Margaret Carlene Judy
Margaret Jones Kemp
§Eddie Kennedy
James Kenney
Glen F. Kirk
Malcolm Edward Kitchen
◇§ΔDr. Juanita Smith Lee
*ΔBurma Davis Lotts
ΔVicki McKenzie Lovins
+ΔMaggie Jordan McKinney
Leo D. Meddings
Capt. H. Edward Montgomery, Jr.
◇•ΔSusan Jane Moore
James W. Oiler
•ΔWalter John Olin, Jr.
*§ΔKathleen Wiggins Ornelas
+ΔDenver Parks
Helen Charles Pennington
Patrick A. Pfeifer
James Irvin Phelps, Jr.
ΔAnn Francisco Pinney
ΔLinda Mae Poore
Bonnie Baker Potz
ΔDr. Gary V. Prater
*§Dr. E. Gary Raines
•Patricia Tackett Rice
Thresa C. Robinson
Elizabeth A. Rose
Linda Stafford Roten
Tommy J. Sammons
+Sandra Gilley Shivel
ΔWilliam Dale Sturgill
ΔRichard Wayne Sutherlin
•ΔMable Cureton Thomas
Dr. Robert Wayne Tolliver
Marie Dover Veasey
Thomas Roy Watts
Dr. Helen Hatley Webb

Class of 1969

Contributors: 72

Berea Fund: \$27,758.00

Total Funds: \$31,660.00

∏ΔDr. Mark Alley
ΔLinda Helleson Appanaitis
ΔPatricia Woodward Barrier
ΔGwen Meadows Blackmer
+ΔAnthony L. Blair
+ΔWayne Reece Boles
Donna Tremaine Bonner
ΔRichard W. Brubaker
§ΔJane Shivel Campbell
+Philip N. Dalton
+ΔElizabeth Swan Duncan
Dr. R. Louise Floyd
Leona Mae Gadd
Bruce R. Garrison
Carolyn David Garrison
ΔDianne Porter Gibson
*§ΔKenneth Carl Gilbert
*§ΔPeggy Sisson Gilbert
ΔJoanne Smith Graves
+Finley Large Green
Deana Randall Hazelwood
Mary Cribbs Heck
ΔFrank Vernon Hicks
ΔJoseph E. Horton
Donna Rhodes Hurley
•Gaye Johnson

Linda Crawford Kenney
Ronnie Ray Kern
ΔLelia Prater King
§ΔRoger Lee Lacy
ΔJeffrey Lynn Lovins
Linda Stevens Madden
◇+Paul Hamilton Maymon, Jr.
ΔErma Chestnut McKinney
◇+ΔBilly C. Melton
+ΔLinda White Moore
+ΔMary Gillis Moore
◇+ΔVoe Frances Hines Morris
Marshall Everett Norton
Raymond Albert Norton
◇§ΔGuy Lawrence Olinger
Sharon F. Parsons
Susan Kiteck Pfeifer
Edward F. Powell
Peggy Hurt Powell
ΔLarry A. Rawlings
+ΔJanice Hill Reid
Fredrick Arledge Rivers
Ann Hamlett Robertson
Brenda Cook Roop
§ΔDr. Dennis Russell Roop
◇#∏Willie Sanders
#§ΔDr. David Eugene Shelton
+ΔCdr. Daniel D. Siedschlag
Emma Brashear Smith
Nancy Robinson Smith
ΔJoseph M. Sowder
ΔPamela Thompson Sowder
Phyllis Bowen Spangler
•ΔC. Tony Spears
Russell L. Stamper
ΔCharles Marion Stines
ΔRuth Campbell Sturgill
§ΔDiane Charles Sutton
ΔDiana Adkins Taylor
ΔSaundra Carter Toussaint
+ΔMarie L. Tychonievich
ΔSue White
◇*∏ΔDr. Donna Joyce Dean
*∏ΔDr. Larry Allen Widner
+Hubert D. Wilson
Barry N. Wood

Class of 1970

Contributors: 75

Berea Fund: \$29,437.25

Total Funds: \$30,158.25

Reunion Chair: Ronald C. Dockery

Ronald E. Amburgey
+James R. Arnett, Jr.
Randolph M. Baker
•ΔBetty Ruth Ball
+Dr. V. Eldon Ball
•Judy Brown Barr
◇*∏ΔDr. Charlotte Faye Beason
ΔThelma Moore Blair
John L. Buckles, Sr.
Rebecca Henson Byford
Ramona Rowe Charles
Dr. Chang Whan Choi
Joseph L. Cochran
ΔClemente Conde
Dr. Judith Sherrow Conde
Jean Rockwell Cooper
∏Charles Douglas Crowe
ΔRonald C. Dockery
Joe Dwight Elswick
Dr. Betty Davenport Farnworth

Dr. John R. Frazier
Patricia Peters Frazier
Gary H. Fricks
ΔNorman H. Gibson
James M. Greene
Hannah Spurlock Guinn
#∏ΔBrian E. Hall
Lizabeth Martin Hamblin
Dr. Jerry W. Hardin
ΔNorman Carl Hartsog
+ΔDavid Hershberger
ΔJudy Carol Horne Hicks
+ΔNina Jean Looney Hill
+ΔRaymond Thomas Hill
+Gary Glen Hilton
ΔElizabeth Lackey Hodges
ΔRobert Emril Hodges
•ΔBruce I. Hovey
•ΔThomas Hutchins
+Dr. John Moser Johnstone
Donnese Clevinger Kern
Jean Jessie Kovacs
ΔConnie Lester
*§Rebecca Hollen Lewis
•ΔBrenda Ernst Lilly
Michael J. Macke
Patricia Boyles Macke
ΔFred T. Marcengill
Linda Johnson Monk
Gerald E. Moss
Gary Russell Mullins
Paula Stern Mullins
Shirley Snider Mustard
Robin P. Neal
ΔJo Easton Pulkkinen
ΔGail Holmes Rasnic
Linda Horton Reed
ΔRonald S. Reed
§ΔBetty Hollandsworth Roop
Joann Sammons Hurley
Ann Seffens
◇*•Donnie R. Singleton
ΔJudy Gail Kennedy Smith
Debbs Hill Snyder
•ΔLinda Harden Spears
Dr. Donnie R. Spencer
ΔDiane Sandefur Stines
Sylvia Rhea Thomas
ΔIris Kennedy Waade
Charles Edward Ward
+David G. Williams
+Nancy McCall Wilson
Steve Wilson
*§ΔDr. James W. Wolfe
Kay Ramsey Wong

Class of 1971

Contributors: 33

Berea Fund: \$9,273.00

Total Funds: \$9,683.00

Donna Conley Adams
Pamela Baker
Nell Turner Black
William S. Bowles, II
#∏ΔJohn Carter Browning
#∏ΔLinda Holbrook Browning
Sandra K. Campbell
Parke Carter
Dr. Dennis Wade Coffey
William David Cole
Rebecca Montgomery Colliver
Charles E. Colson
ΔLarry Vernon Cornett

ΔBetty Ridings Dizney
Joyce Norris Greene
Dr. Lonnie Ray Helton
ΔDr. W. Leon Hisle, Jr.
James Baxter Jacobs
+ΔRev. Linda Catherine Johnson
+ΔPeggy Mitchell Mannering
James Carlton Monk
Robert Callesb Montgomery
M. Willene Moore
ΔTeresa Combs Reed
Rosita Morgan Shields
+Paul C. Siedschlag
◇*•Mary Ann Daniel Singleton
+Manfred Smith
+ΔCandice Shelton Strickler
+ΔDennis J. Strickler
ΔDiana Taylor
ΔVaden R. Tabor, Jr.
Phyllis Ann Taylor

Class of 1972

Contributors: 30

Berea Fund: \$14,186.00

Total Funds: \$14,236.00

+ΔDr. Helen Hicks Baker
Ronald J. Black
Beverly F. Cook
ΔRonald Russell Deaver
Terry D. Fields
Sue Fleshman
+ΔJane Adams Frazier
Maribeth Yost Hays
Barbara Ann Hunter
◇*∏ΔGlenn R. Jennings
•ΔPamela Howell Joseph
+ΔJoy Belle Judy Joss
◇•Dr. Eugene Kelly
•ΔBilly E. Kerns
ΔLawrence W. King
•Jerry Lineberger
◇+ΔNancy Moore Melton
ΔShayla Damron Mettelle
ΔBeth Tilden Parrish
Patricia Oliver Pittman
◇Earlene Hawks Prokopec
Marty Thomas Pross
ΔPamela J. Baldwin Ray
+Brian K. Settle
∏David B. Sloan
§ΔJune Chrisley Tompkins
ΔNovena F. Trimble
∏Dr. Rocky Sung-Chi Tuan
ΔElizabeth Pansy Waycaster
Donna Carter Yost

Class of 1973

Contributors: 40

Berea Fund: \$27,860.00

Total Funds: \$33,152.00

Constance Ann Gomery Allison
ΔC. Wayne Barber
Donald H. Barton
+ΔAndrew Lewis Baskin
Janet Roten Beahm
William Patrick Beahm
*∏ΔBeverly Barclay Bell
+Paula Meade Blackburn
ΔK. Darrell Cantrell
Wanda Dixon Capelle
Rebecca Blake Carter

Dr. Betty Smith Coffey
 Ronald E. Collier
 Thana Taylor Connelly
 +ΔJay Fields
 +ΔRondall K. Garland
 §John H. Gillette
 Angeline M. Gilliam
 +ΔDelphina Hopkins Gillispie
 Dr. Johnny Lee Grigsby
 ΔRobert J. Grossman
 ◊#[]ΔJerry B. Hale
 ◊#[]ΔNancy Walker Hale
 +Mary Claiborne Johnson
 +Dr. Mike E. Johnson
 §ΔWayne E. King
 Justice Metcalf
 ΔAnn Austin Pannell
 Linda VanWinkle Parsons
 Judy Ann Rector
 James Everett Shields
 William F. Temple, III
 David Glen Thacker
 +David Kelly Tipton
 §ΔDavid Hull Tompkins
 ΔDr. Tu Ahn Tran
 ΔVirginia Hubbard Underwood
 +Shinsaku Uratani
 *[]Kenneth Gregory Way
 Dr. William Michael Yost

Class of 1974

Contributors: 33
Berea Fund: \$9,870.00
Total Funds: \$42,250.71

*+Diana Shepherd Arnold
 Patricia Burns Balmer
 Beverly Anne Barnes
 Sharon K. Brown
 §ΔJackie Grisby Burnside
 §ΔVirgil Burnside, Jr.
 Steven L. Connelly
 Carson Ellis
 Jessica Wrenn Ellis
 Rev. Carol Bryan Gailey
 ΔAva Coffman Hinton
 Carl Wayne Howerton
 #[]ΔDr. William H. Johnstone
 []ΔDr. Esfandiar Lohrasbpour
 +ΔRoger Lee Marcum
 ◊ΔDennis R. Moffitt
 Rev. George Thomas Mustard
 Fidelis Ovuworie
 ΔJanice Yearout Patton
 ΔMichael S. Patton
 ΔMary Hampton Phillippe
 Brenda Aslinger Phillips
 Rebecca Eller Replogle
 Margie Reynolds
 J. Edward Rose
 Virginia Douthat Rose
 ΔTeresa Hall Snavely
 ◊*ΔJohn Stephen Sparkman
 •ΔThomas Jerry Surber
 Roger Lee Tompkins
 Jacqueline White Walker
 +Brenda Wong-Uratani
 +Frank C. Yam

Class of 1975

Contributors: 35
Berea Fund: \$11,933.00
Total Funds: \$17,490.71
Reunion Chairperson:
Larry K. Woods

◊#ΔJames Thomas Arnold
 ΔKimberly Lu Bishop
 *ΔSandra Bolin
 Jack W. Bragg
 §Frank Lynn Bush
 Patty Anderson Davidson
 +ΔJanet Sue Fore
 Janice Yearly Grigsby
 ΔMarilyn Todd Grossman
 Betty Campbell Howerton
 Brenda Smith Jackson
 Timothy Lamont Jackson
 #[]ΔBrenda Starnes Johnstone
 *§Diane Rowe Kerby
 Jan Averill Kilbourne
 Tennant Yvonne Kirk
 Caroline Floyd Kpaduwa
 []Julius Kpaduwa
 +ΔMary Margaret McCoy Lutes
 +ΔBobbie Gibson Marcum
 Eva Harper McGraw
 ΔCheryl Thomas McKinney
 ◊Margaret Martini Mishra
 Sandra Owens-Fleming
 •ΔSherry Addington Parker
 ΔDr. Timothy Franklin Phillippe
 Anne Hylton Ramsay
 William Edward Ramsay
 Nancy Pierce Riddle
 Dr. Merry Embree Stewart
 ΔRose Sharon Weaver
 +ΔLawrence West
 •ΔGwen Joyce Tamayo Wiley
 Rev. Dr. Camille Williams-Neal
 +ΔLarry K. Woods

Class of 1976

Contributors: 28
Berea Fund: \$3,490.00
Total Funds: \$5,239.15

ΔBetty Lou McCreary Alspaugh
 Colleen Ambrose
 Martha Elizabeth Austin
 Gorden Bingham
 Christa Wong Bingham
 Ella Fitzpatrick Brooks
 ΔMarcia Phillips Cantrell
 ΔSharon O'Quinn Delph
 ◊§Kennett R. Ellis
 +Terry G. Farley
 Julian Ray Feagan
 ΔJohn William Fisher
 David Lee Hammonds
 Michael Warren Hannah
 Yvonne Richard Hannah
 +ΔPeggy Lou Harper
 ΔJ. Steele Hinton, III
 ◊Timothy W. Jordan
 §ΔPatricia G. Lane
 Maria Yu Lee
 Ruth Anne McConnell
 ΔAmy Johnson McGrath
 ΔJames Earl Mounce
 Susan Del Owen
 •ΔOwen Dewitt Parker

•ΔBetty McCracken Poynter
 Jane Wilson Ritter
 Teresa Reed Thacker

Class of 1977

Contributors: 24
Berea Fund: \$8,195.00
Total Funds: \$9,595.00

Cathy Phillips Brinkley
 Calvin Campbell
 Willard Clawson
 +ΔBetty Sneed Crisp
 +ΔMarvin Ray Crisp
 Randy Carlson Dinsmore
 Thomas Dixon
 Dr. Susan Price Dodd
 ◊•ΔDr. J. Mark Esteppe
 ◊•ΔPatricia Campbell Esteppe
 Layna Cheesman Feagan
 •ΔSumit Kumar Ganguly
 Joyce Cummisk Hannan
 ◊*[]ΔKatherine Beckman Hawks
 ◊*[]ΔRobert F. Hawks
 Eugene Holbrook
 Robert L. Hutchins
 ◊*+ΔMonica Satkowski Laramee
 +Mary Lou Muncy
 +George Burton Reed, III
 Susan Bowles Reemelin
 +Jo Bumgardner Salmon
 ΔBonita Baker Sparks
 +ΔIrene Hairston West

Class of 1978

Contributors: 24
Berea Fund: \$13,255.20
Total Funds: \$13,265.20

ΔJohn I. Alexander
 ΔSusan McGuffin Alexander
 +Phyllis Atkisson Allison
 +Stacia Saylor Berry
 ΔLynne Blankenship Caldwell
 ΔMan Sung Co
 ΔChristopher Charles Crum
 Susan MacMartin D'Amico
 +Michele Williams Deloach
 Sharon Wilson Dixon
 *+ΔMary Labus
 ΔConnie N. Manchester
 +Thomas G. Miles
 +ΔAli Mohammadione
 +ΔDr. Dayna Cheesman Mohammadione
 §Ruth Anita Nissley
 Agnes Noonan
 •Carl James Thomas
 §ΔJames Tuan
 •ΔAnne Elizabeth Weinkam
 #[]ΔJudge Bradley Wilson, II
 Cora Lee Crandall Wise
 +ΔSharon Kinser Woods
 •ΔPaul Man-Him Yim

Class of 1979

Contributors: 25
Berea Fund: \$8,392.00
Total Funds: \$43,497.20

+Clark L. Allison
 ◊•ΔVicki Elaine Allums
 Cynthia Marie Artist

Amy Rose Bloomfield
 §ΔCaren Lynn Caton
 ΔConnie Klinefelter Dickey
 #[]A. Wade Francis
 ΔGrant Lee Hafley
 Sally L. Hollen
 Johnny Horton
 Sue Jennings Johns
 Tessie Brown McNeely
 Greta Farmer Miller
 Randall D. Miller
 *§ΔDr. Jill Ann Neff
 +ΔJudy R. Rafson
 •Susan Edinger Rex
 §ΔSandra Blanton Reynolds
 Janet Hall Smith
 Richard W. Smith
 ◊*+Thomas L. Smith
 Halima Mohidin Tiffany
 +Karen Thomas Troxler
 +Rev. Debbie Wallace-Padgett

Class of 1980

Contributors: 24
Berea Fund: \$7,245.00
Total Funds: \$12,245.00
Reunion Chairpersons:
Jackie Collier and
Diane Artist Wallace

Claudia F. Altemus
 Dwight Dwayne Bonifacius
 Karen Kramer Bonifacius
 ◊#Dr. Donald W. Caudill
 ◊#•ΔJackie Collier
 ΔJo Cox
 Rondal D. Crabtree
 Steve F. Fouts
 •Jill Galbraith
 ◊ΔAmy Elizabeth Hollifield
 ◊*[]ΔLinda Owens Jennings
 §Norma Proctor Kennedy
 ΔDuane Edgar Lewis
 Rhonda Thomas Marples
 +Dr. Tandy McConnell
 +ΔRandall Commodore Reynolds
 +ΔSarah Peters Reynolds
 •Vicky Taylor Ridder
 ◊#•ΔLarry Riddle
 P. Dennis Ritchie
 •Deborah Byrd Thomas
 *[]Tracy Eugene Thompson
 ◊#§Diane Artist Wallace
 +ΔDr. Richard Wanninkhof

Class of 1981

Contributors: 17
Berea Fund: \$2,825.00
Total Funds: \$3,625.00

◊§ΔGuy William Adams
 +ΔTerry L. Allebaugh
 +ΔPatrick E. Ballinger
 ◊+ΔBeverly Clay Crabtree
 Beverly Queener Fouts
 ΔJoan Jarrell Gould
 Russell Wayne Hall
 Susan Pross Kramer
 Robert Frances Lee, Jr.
 Lisa Hayes Magee
 +George Orville Pearson
 Dr. Annalisa Raymer
 •Steven George Ridder

+ΔValeria Dale Steele Roberson
Kenny Eugene Walker
Victoria Cunningham Walker

Class of 1982

Contributors: 18

Berea Fund: \$7,025.69

Total Funds: \$7,040.69

Thomas J. Battershell
Zonya Brock Battershell
ΔR. Wade Biddix
◇§Vance Edward Blade
Janet Carpenter Brockwell
ΔDarlene Lorraine Dotson
Terri Lee Fluker Gilman
Ronald Gregory Hallman
◇*+ΔDavid Hincks
§ΔDr. Gary Steven Mahoney
+James Ramsay
ΔKenneth F. Roberts
+ΔElizabeth Mullins Robinette
+ΔRonnie Gene Robinette
ΔCatherine Patricia Seago
+ΔMaureen Pawley Spencer
◇#§David L. Wallace

Class of 1983

Contributors: 15

Berea Fund: \$22,420.00

Total Funds: \$22,520.00

Rebecca Ann Asente
ΔSidi N. Bojang
+ΔDonna A. Earhart
Janine Stamper Hart
Paul S. Hii
◇#[]ΔDebbie Jarvis-Yates
Eileen Blaire Trail Lad
Jack Everett Long
§ΔJames A. Manchester
ΔJulie Hudson Norcross
Patricia Ellen Stephens
#[]ΔTyler Smyth Thompson
Kenneth James VanEtten, II
Fred Wilson
◇#[]ΔDr. Steven W. Yates

Class of 1984

Contributors: 21

Berea Fund: \$4,713.00

Total Funds: \$5,688.00

+ΔDr. Rick L. Adkins
+ΔJeffrey Lynn Banks
Dawn Renee Biggs
Kenneth Ray Bowling
Lesa Tapp Brahm
Linda Gail Campbell
+Anita Hurt Caron
•ΔEric Crowden
◇+Teresa Kash Davis
+John Edwin Day
Catherine Wilson Finley
Michael Loren Finley
Susan Smith Long
§ΔM. Kay Esh Manchester
Timothy Mark McCoy
◇•Beth McKenzie
A. Kevin Page
§ΔBruce Anthony Perkins
Mary Cunningham Russell

ΔJanis Stewart
Valerie Blade Thomas

Class of 1985

Contributors: 17

Berea Fund: \$4,345.00

Total Funds: \$4,975.00

Reunion Chairperson: David N. Cook

◇§Vivian Hairston Blade
Margie Rose Bowling
Dr. Michael Alan Boyd
ΔReginald Bruster
Willa Jean Chambers
§ΔDavid N. Cook
+Sallie Peters Day
Eddie Galloway
+Mary Ann Gilliam Hecker
Theda Crutcher Hii
◇ΔPamela Sue Hunt
+ΔThomas E. Lawson
◇Jack Silva Marinelli
•Mary Ann Marsh Gareis
+ΔKevin Michael Reynolds
Rebecca Abney Roy
Susan Parker Weatherford

Class of 1986

Contributors: 20

Berea Fund: \$3,280.00

Total Funds: \$3,800.00

Kelly Sue Boyer
+Benjamin Brookman
+ΔDaniel Bradford Chapman
Maurice Delson Church
Joseph X. Goins
Calvin Gross
◇§ΔWm. Randy Hays
Keith L. Johns
Jennifer Zimmerman Little
Scott Eric Little
ΔSheila Hazel Lyons
Amy Seidel Malak
Paula Beard McCoy
David William Pelren
ΔRanda Jean Powers
+Sgt. Victor Shannon Quillen
+Shawn Myers Ramsay
Donna Glynn Renner Reavis
Ronald Lynwood Sarver
+Richard James Steblein

Class of 1987

Contributors: 21

Berea Fund: \$2,795.00

Total Funds: \$3,140.00

ΔJami Lou Albright
James Ronald Bowman
Ann Butwell
ΔGlen E. Dandeneau
Vicky Clark Dinsmore
§ΔDr. Cindy P. Dougherty
+ΔDr. Alberta Henderson
Josephine Fugate Johnson
Fred Lee Kerber
Marla Wash King
+Dr. Mark Anthony Lovell
Ramona Spur Martin
Mark Andrew OConnor
Michael Packard

ΔJacqueline Pagor Rogers
Rebecca Watkins Rucker
Dr. Kenneth James Salleng
+Stephanie Alice Stamm
Tammy Kay Taylor
Rev. Curtis Everett Wheeler
Dr. Todd Whitehurst

Class of 1988

Contributors: 21

Berea Fund: \$12,656.72

Total Funds: \$13,636.72

[]Emmanuel Ampofo-Tuffuor
+ΔJoseph P. Bagnoli
Jacqueline Neal Brown
•ΔPing Chen
David Matthew Collins
Kay Wells Cunningham
Dominick Joseph Hart
+Dr. Leslie Husband
ΔSteven C. Jenkins
Julianne Macosko Kerber
Cynthia Khoo-Robinson
Kelly R. Kirby
Kevin Dwayne Martin
Tedd Bruce Masiongale
+Allan James Mills
Miriam Seaman Mullins Walter
*[]ΔMargaret Mary O'Brien
§ΔBarry Dallas Poynter
*[]ΔPhilip Daren Roof
§Michael Vernon Skidmore
ΔTimothy Ralph Whelan

Class of 1989

Contributors: 23

Berea Fund: \$4,656.00

Total Funds: \$5,210.00

Patricia Acevedo
ΔMichael David Bagnoli
Jeanette Humphrey Byrd
ΔStephanie Rodgers Chisolm
Robert L. Cunningham
◇§Steven Lamson Davenport
Amos Gordon Dunlap
•Dreama Gayle Gentry
ΔJerry William Gloeckner
Davey Joe King
David Samuel King
Eva Breland King
Jeannie Robinette King
Jonathan Edward King
Donna Mowell Morgan
*§D. Wesley Poythress
ΔBeth Ann Samol
◇+ΔDavid Bryan Shehee
Margaret Sue Shugars
R. Darrell Simpson
§ΔRobert Scott Stafford
Sherry Taylor Counts
Susan W. Troxel

Class of 1990

Contributors: 21

Berea Fund: \$2,805.00

Total Funds: \$7,323.00

Crystal Eve Barker
K. Sean Brennan
Michele Ann Brunette

ΔDonna Sabino Butt
ΔGreg Butt
Leah Breland Dunlap
Jennifer Kirk Ferrell
ΔStephanie Bostic Gloeckner
Pennie Akers Grubbs
Dawn Crum Jarnagin
Rosalie Bouchie King
ΔJennifer Smith Malone
+David Roy McHargue
◇•Anthony C. Ogden, Ph.D.
Darin Dwain Pendergraft
+Vestena Sue Robbins
Cynthia Louise Salyer
[]Kimberly Ann Cromer Singleton
Tammy Lynn Brown Studebaker
+Regina Owen Valerio
Ross Young

Class of 1991

Contributors: 11

Berea Fund: \$2,100.00

Total Funds: \$3,400.00

Timothy Lee Adams
*§ΔChannell Barbour
Rev. Lisa Caldwell-Reiss
Kevin James Ferrell
§ΔKatherine Silver Kelly
Greg Lakes
J. Morgan
+Dr. Martha Ojeda
◇+ΔAmy Carter Shehee
Carlos Alberto Verdecchia
ΔDavid Graham Whipple

Class of 1992

Contributors: 16

Berea Fund: \$3,502.00

Total Funds: \$4,252.00

Laura Lynn Click Brennan
+ΔKristin Lee Conley Clark
•Hasan Davis, II, Esq.
Mary Adams Dietrich
ΔCatherine Eleanor Spice Durst
ΔAmy Leigh Ellis Hammond
ΔKenny Duane Holt
•Angela D. Spencer Merritt
•Troy Lee Price
Kelly Roberts
Rachel Roberts-Lakes
Matthew Jay Saderholm
Joseph Wayne Spires
§ΔJennifer Hale Stafford
Heather Marie Tucker
Dee Lindemann Verdecchia

Class of 1993

Contributors: 23

Berea Fund: \$5,031.00

Total Funds: \$6,081.00

Angela Faith Anderson
◇+ΔDr. Geoffrey Bartlett
Alfred William Bennett
+Donald Duane Bolen
Rhonda Faye Anglin Carl
Melanie Ann Franklin Cleland
+ΔMatthew Martin Cox
Dana Gene Stephens Gaskin
+ΔJacqui Greene

Gerald Charles Hogan
 Jerry Douglas Houck, Jr.
 •ΔDr. Adam Howard
 Paul Hunter
 +ΔAndre Louis Jones, II
 •Shonda Elaine Jones
 •Della Mae Justice Price
 Tommy Dale Leach
 Sara Anne Hext Morgan
 Sherri Jackson Morgan
 §ΔAmy Jo Oney
 Alane Bryant Poff
 Cathleen Ferrell Spires
 +Dr. Kimberly Hudson Walsh

Class of 1994

Contributors: 14

Berea Fund: \$6,990.00

Total Funds: \$7,290.00

Reunion Chair:

Betina Conley Gardner

Donna Jean Schmaltz Bennett
 +Melisa Burns Bolen
 Valerie Gail Botkin
 ◊+ΔJason V. Cody
 +Ejima Helena Dike
 ΔDanny Lawrence Due
 §Carla W. Dye
 §Dr. Gregory Brian Dye
 +Betina Conley Gardner
 §ΔTimothy Brant Jones
 ΔWillard Keith Rogers
 §ΔSamuel C. San
 ◊+Donald Edward Sutton, III
 ΔJoseph Arthur Wells

Class of 1995

Contributors: 35

Berea Fund: \$16,371.00

Total Funds: \$16,371.00

Class Reunion Committee:

Darin Brooks, Devona Conley Copeland,

Julie Silver George, Melissa Jennings,

William Jones, Ronnie Nolan, Kif Harward

Skidmore, Mae Suramek

Amy Adams Littell
 ◊[]Darin Brooks
 Garmeh Kuyon Brown
 §Devona Kathundra Conley Bester
 Julie Silver George
 Kimberly Ann Gilliam
 Odie Lee Taylor Haley
 ◊•ΔJohn Douglas Harmon
 Kena Marie Spencer Harrison
 •Leslie Carol Hillerich
 §ΔMelissa Anne Jennings
 +William Andrew Jones
 Magdalene Lean Lynn Khoo
 §ΔChristopher Jason Langley
 Charles Randall Lowry
 Adam Christopher Maung
 Melinda Taylor Morris
 Charlotte Mundy
 +Omar E. Njje
 ◊*§ΔDr. Ronnie Nolan
 §Ewane Sume Nzuonkwelle
 Kalsang Phuntsok
 +April Jean Townsend Pieper
 +James Andrew Pieper
 Belinda Roberts

Class Rankings

Class	Percentage	Ranking	Class	Percentage	Ranking
1951	48.76%	1	1981	10.63%	37
1955	43.48%	2	1977	10.62%	38
1956	40.53%	3	1995	10.20%	39
1965	40.24%	4	1980	9.75%	40
1952	38.81%	5	2001	8.28%	41
1954	36.16%	6	1982	8.07%	42
1957	35.96%	7	2007	7.95%	43
1945	35.48%	8	1984	7.87%	44
1966	35.29%	9	Navy V-12/V-5	7.75%	45
1953	34.72%	10	2005	7.48%	46
1958	34.33%	11	2006	7.38%	47
1962	33.87%	12	1987	7.37%	48
1949	33.04%	13	2004	6.82%	49
1959	32.84%	14	1989	6.42%	50
1961	31.97%	15	1993	6.20%	51
1950	31.93%	16	1990	6.18%	52
1960	31.34%	17	2003	6.15%	53
1947	29.87%	18	1985	6.14%	54
1968	29.04%	19	1997	6.06%	55
1970	28.96%	20	1988	6.05%	56
1948	27.00%	21	1986	5.97%	57
1967	26.80%	22	1983	5.95%	58
1946	26.76%	23	1998	5.92%	59
1964	25.19%	24	2011	5.84%	60
1969	24.24%	25	1996	5.66%	61
1963	22.27%	26	1992	5.32%	62
1944 & prior	20.08%	27	2009	5.26%	63
1975	16.83%	28	2008	5.15%	64
1973	16.67%	29	2000	4.58%	65
1974	16.26%	30	2002	4.53%	66
1976	13.86%	31	2010	4.33%	67
1972	13.39%	32	1994	4.23%	68
1971	12.55%	33	1999	3.72%	69
2014	11.96%	34	1991	3.16%	70
1979	11.11%	35	2012	3.10%	71
1978	10.71%	36	2013	2.44%	72

HONOR ROLL OF GIVING

Dr. Monica Pilar Rodriguez
Nathan Gabriel Rome
Amy Brenda Sadler
Eric Bartholomew Schwab
Tanya R. McKenzie Schwab
§Kif Harward Skidmore
Jacquilla Stonewall-Gillette
+Mae Suramek
+ΔHeidi I. Thiel
Julie Utz-Hocker

Class of 1996

Contributors: 21
Berea Fund: \$3,377.06
Total Funds: \$4,702.06

◊+ΔHatha Gable Bartlett
R. Travis Brenda
Renee Lenise Colquitt, Ph.D.
Benjamin T. Drummond
+Andrew Charles Gardner
Andrew Lee Hamilton
Randy Hicks
•ΔLarry Wood Kinnard
+Carl Wayne Lawson
•ΔShing Mirn Lee
+ΔLiwen Liu
•ΔDwayne Adam Mabry
Joseph D. McCowan, Jr.
Monica Miller-Olmsted
Tammy Jo Minion
Leonard Stephen Poage
+Ginger Riley-White
◊+Cynthia Grey Sutton
Ray Tackett
Michael Dean Thiel, II
•ΔTianpei Xin

Class of 1997

Contributors: 24
Berea Fund: \$4,706.00
Total Funds: \$5,706.00

•ΔMaria Abelquist
•ΔMonica Avila Wallace
•Wayne Roger Begin
James Clay Carrier
ΔBhana Pollard Deaver
+Katie M. Elder
+Cheryl Ferguson
+Adam Hardin
•ΔClara D. A. Henry Mabry
Juliet G. Hill
Carrie Ann Hoisington
John Walden Krewson
Jennifer Elaine Lilly
Vivian Warren Overall
+Rev. Dr. Bradley Pace
Terecia Meade Polley
Shannan Martin Rome
Christopher David Schill
Kimberly Dawn Seal-Sallah
Verlena Simms
+Stephen Andrew Thomas
•ΔJeremy Elias Wallace
Tamika Weaver
Kimberly Beth Watts Wideman

Class of 1998

Contributors: 19
Berea Fund: \$5,202.00
Total Funds: \$5,502.00

+ΔDenis Okello Alikor
Whitney Blackburn-Lynch
Virginia Begley Ceesay
+Melissa DeFilippo Clouse
+ΔMaj. Jeffrey Dale Cole
ΔAngela Collard
Amber Pointer Corey

•Stephanie Mitzel Fister
•ΔTria Beth Bottorff Kinnard
Damien Mallen
Carlesia Manning
Melissa Carpenter Midkiff
◊§ΔJason Dean Miller
◊§ΔKristin Kelley Miller
Juan Pena
ΔSarah Stricklen Schilens
ΔPrakash Shahi
Jamie Foglesong Thomas
Blair Chertkow Wood

Class of 1999

Contributors: 14
Berea Fund: \$2,970.00
Total Funds: \$3,220.00

Reunion Chair:
Amy Burkhardt Harmon

Sarah Elizabeth Baldwin
Strider Temple Deaver
Melissa Casey Dillenbeck
Melissa VanHoose Fairchild
•Justin Matthew Fister
◊•ΔAmy Burkhardt Harmon
Elisabeth Hettinger-Pena
+LeDon Ferez Jones
ΔChristina Likirdopoulos
•ΔBrian David Reed
Heather McNew Schill
ΔChasity Hornsby Shahi
ΔLinda Lawson Tucker
Gary Lynn Wood

Class of 2000

Contributors: 13
Berea Fund: \$1,562.00
Total Funds: \$1,562.00

+ΔTony Basham
Judy Ann Brenda

Amy Kathleen Carrier
Shannon Anniece Hammock Cooper
+Mark McKinley Ellison
David G. Harrison
Ferdous Hossain
Kelly Vasey Linville
Rebecca Paull
Laura Poulette
Rachel Hamm Thornton

Class of 2001

Contributors: 14
Berea Fund: \$2,710.01
Total Funds: \$2,710.01

Shawn M. Adkins
Yolinda Baltazar
Araidia Mae Blackburn
Gretchen Bolton
Jaime M. Burton
ΔJohn L. Davis
Stephen C. Edington
Allison Marie George
Oana Sirboiu Harrison
Chinwe Kpaduwa
•ΔLaura Lamons-Reed
Marc Saintelus
ΔCraig Tucker

Class of 2002

Contributors: 14
Berea Fund: \$2,328.02
Total Funds: \$2,328.02

+ΔKatie Racz Basham
Chrissy Cataldo
Marc Crenshaw
Chaka Cummings
Robert A. Gervais
Susan Ann Jones
Andrew Christopher Judd
•David L. Myers
Deborah Payne

Sixty percent of entering first-year students have an Expected Family Contribution (EFC) of \$0. The mean EFC is \$919 and the median is \$0.



Makisha Ramsey
Kara Lyn Beisner Santiago
Ashley Rose Small Wright

Class of 2003

Contributors: 16

Berea Fund: \$2,776.80

Total Funds: \$3,377.80

+Rashaad Abdur-Rahman
•ΔPaul G. Clawson
Erin C. Connor
Bobbie Berry Cummings
Loretta Minton Edington
Kyle French
•ΔJennifer Lynn Goodpaster
•ΔSteven M. Goodpaster
◊•ΔCara Stewart Green
Vernon Johnson
Katharine Jean McGrath
•Lindsey Bashford Myers
Brenda Ruth Parsons Overstreet
Katy Jones Sulfridge
Luke Joshua Sulfridge
Tracey Lynn Thomas

Class of 2004

Contributors: 21

Berea Fund: \$3,320.61

Total Funds: \$4,250.61

Reunion Chair: Heather Barton Evans

§□Novruz Bashirov
Grace Marie Brutto
Denis K. Burton
∞Judith Eveleen Orlowski Cochran
∞Dara Evans
∞Heather Barton Evans
ΩFrancesca Damiana Evola
•□ΔNate Green
ΩΔSarah Shannon Kindler
+□Emily LaDouceur
∞Renee Lamance
+□Dr. Romeatrius Crutcher Moss
ΩΔHuy Anh Nguyen
Julia Elizabeth Orlowski Ledford
+□Joseph Owusu-Ansah
+□Toccare Denise Porter
Brittainy Quillin Shaw
+□ΔJulie Stewart
ΩBrandon Lee Stryker
JoJo Startzman Wray

Class of 2005

Contributors: 24

Berea Fund: \$2,953.36

Total Funds: \$3,323.36

+□ΔSamuel William Ashworth
∞Wayne Conrad Centers
•□Olga Popescu Christie
Adrienne Keller Eisenmenger
ΩΔJeremy Alan Fink
∞ElBonita Hawkins
Austin A. Haywood
Tara Haywood
ΩΔDr. Justin Kindler
∞Erin Kluesener
ΩCalvin Ray Maddox, II
ΩJoanna Kay Malcom
ΩΔLinda Kay McClanahan
ΩAshley Danielle Miller

∞ΔNolan G. Oberg
ΩDwight Overstreet
•□ΔKatherine Anne Panciera
∞Daphne Peters Johnson
Peterkin Fritz Quagraine
+□ΔMissy Naseman Rivera
Jennifer Prather Steel
+□Crystal D. Wylie
∞Matthew Erik Yaeger
∞ΔHussene M. Youssouf

Class of 2006

Contributors: 22

Berea Fund: \$3,205.00

Total Funds: \$3,865.00

ΩTravis Tyler Ambrose
ΩDr. Wendy Brotherton
•□ΔRebekah Hall Clawson
William E. Cook, III
&ΔKristin Baker Dalessio
&ΔMichael Anthony Dalessio
•□Amber Bridget Field
∞Bradley Allen Fletcher
+□ΔKelvin W. Galloway
ΩΔDestiny Harper-Lane
ΩPatty Lee
∞ΔJesse Neil Likens
ΩSuzie Loveday
∞ΔAmy McNally
∞ΔElizabeth Ann Novak
ΔOlivia Abbott Posada
+□Dan Pray
Chris Reynolds
∞Kirl Kirilov Traykov
ΩCarlo Wahlstedt
∞Carrie E. Watson
+□ΔJoshua T. Winsett

Class of 2007

Contributors: 19

Berea Fund: \$3,508.00

Total Funds: \$3,758.00

∞ΔApril J. Aldeen
Holly Noel Branscum
∞Oliver Bugariski
ΔLiam Conroy
+□ΔMary Rush Galloway
Toccare Gambrel-Hardrick
◊+□ΔRebecca Ogburn Hilas
ΩJacob Jennings
ΩΔMaureen Kluesener
ΩJustin Lanier Lee
+□Crystal Martin Lince
∞Megan Naseman
ΩDia Berend Obonyo
ΩVictor O. Obonyo
Dr. JoEllen Pederson
+□ΔCaitlin Szalay
∞Jessica Fagan Weedon
ΩΔLederrick Wesley
§□Fady Zaki

Class of 2008

Contributors: 15

Berea Fund: \$1,130.16

Total Funds: \$1,442.16

Kerry Donnel Brackett
∞Khallida Zarders Kidd
ΩShonda Danielle McIntyre
ΩPaul Bryant McPherson

Jeremy McQueen
&Maggie C. Park
+□ΔKateryna Polozkova
∞Evan Russell Robinson
∞ΔJoe Saleem, II
∞ΔLolly Ladd Saleem
∞ΔJacob E. Scott
∞Becca Duley Scott
Paul Francis Shaw, Jr.
∞Mikita Ann Weaver
&ΔPaul Maximilian Winker

Class of 2009

Contributors: 13

Berea Fund: \$1,295.00

Total Funds: \$1,355.00

Reunion Chair: Enchanta Jackson

ΩBeth Bissmeyer
Robert Joseph Campbell
∞Jessica Belcher Cannoy
Kimberly Russell Collins
ΩΔMichael Gregory Cox
Jyoti Sebastian Kulangara
ΩChristopher Michael McKenzie
ΩGrace Ann McKenzie
∞Christian Jalil Motley
•□Jared Matthew Rowley
∞Megan Leanne Torres
Rebecca Ellen Tucker
∞Lindsey Walker

Class of 2010

Contributors: 14

Berea Fund: \$1,213.00

Total Funds: \$1,213.00

+□Allan R. Bridges
ΩEllie Rung Bridges
Ω Jessica Lynae Gardner
∞Megan Rodgers Good
Darius M. Hardrick
∞John Carlos Hargis
ΩKojo Juantuah
+□Connor P. Kelly
Ashley Antoinette Lepage
&Xiliang Lin
Tinekia Pedigo
Rachael Taylor
Anastasia Hall Turner
Nathan Turner

Class of 2011

Contributors: 16

Berea Fund: \$1,620.00

Total Funds: \$1,620.00

∞Ehis Akhetuamhen
∞Jenny Boyle Akins
Sister Mary Florence Anyabuonwu
◊+□ΔCandis R. Arthur
◊+□ΔEric R. Arthur
Courtenay Jo Burns
∞Kelsey Ann Crim-Hargis
∞Martina Jackson-Haynes
ΩDechen Choedon Jamling
∞John V. Haynes, II
Triston Omar Jones
ΩΔJulianne Nicole Lemerand
∞Sylvester Lynn
+□Ahmad Shuja
Jacques Marsha Turner-Watkins

Class of 2012

Contributors: 9

Berea Fund: \$740.00

Total Funds: \$740.00

&Ismaila Ceesay
Holly A. Korb
∞Gideon Kagunda Mbogo
ΩRutendo V. Mwaramba
ΩJessica Lynne Nicely
Muhammad Gelegar Putra Nusantara
∞Premila Priya Samuel
ΩClovy Haruko Tsuchiya
∞Raven H. Weaver

Class of 2013

Contributors: 7

Berea Fund: \$352.00

Total Funds: \$352.00

J. Paige Boling
Shaina Finney
ΩJamie Beth Nunnery
Nichole Stetten
Michael A. Thomas
∞Ivan Titaley
ΔLara Zavalza-Neeson

Class of 2014

Contributors: 25

Berea Fund: \$3,287.14

Total Funds: \$3,392.14

Reunion Chair: David Kretzmann

∞Wendell Adam Bliss
ΩDuncan Blount
Joel Cecil
Raissa Faith Cecil
Janice Shainy D'Souza
Kyle David Fosbenner
∞Johanna Hall-Rappolee
•□R. Ethan Taylor Hamblin
ΩStephany Hernandez
Chyna Nicole Johnson
∞Alexa Jane King
§□David Kretzmann
Dean Justice Leeper
Mikheil Matcharadze
∞Cheyenne McGraw
Katherine Elisabeth Newville
&James Anthony Peruggia
Shanequa Shantel Roscoe
∞Taylor Renee Rutherford
∞Erica Denee Scott
•□Brittany Nicole Suits
Cody N. Vaughn
Sarah Leanne Vaughn
ΩAlexander X. Wallace
Emmanuel James Watkins



2015-16 Berea Patrons Committee
 Carmellia Jackson, '16; Maggie Smith, '16;
 Osvaldo Flores, '18; Kerstin Wright, '16;
 Erika Combs, '17

Crystal Wyle '05

HONOR ROLL OF GIVING

Students

Contributors: 527

Berea Fund: \$10,552.76

Total Funds: \$10,722.76

2014-15 Berea Patrons Committee:
Cory Payton, '15; Klara Aminova, '15;
Maggie Smith, '16; Kerstin Wright,
'16; Holden Dillman, '17; Julie Jent,
'18; Osvaldo Flores, '18

- Ali Tahseen Abdulsamea
- Jamila Abril
- Olamida Adejumo
- Ishwar Agarwal
- Amaelle Alami
- Shahwar Ali
- India Allen
- Tuvshinzaya Amarzaya
- Klara Aminova
- Jesse Anderson
- Rebecca L. Anderson
- Sonja Apbasova
- Austin A. Apsley
- Nieva P. Arana
- Shaiquan K. Arline
- Jerrod B. Arnold
- Kimberly Arvin
- Destiny Askew

- William Assan
- Mikiyas Kurabachew Assefa
- Sheniqua Austin
- Nestor S. Aviles
- Nathaniel Jason Ayers
- Fahim Imtiyaz Baig
- Phillip K. Baird
- Savannah Lynne Baker
- Vernon Micheal Cody Baker
- Isaac Ball
- Lauren Ballou
- Deon Banks
- Caleb Bannister
- Victoria Ann Barbour
- Denzell Phillip Barnett
- Faye Elizabeth Barry
- Noah Michael Oscar Bartel
- Lydia J. Bauler
- Guinevere Minnie Beirne
- Paola Jalisse Benefo
- Chelsea Nicole Bentley
- Jason Bentley
- Million Abate Beshah
- Syrine Bessaad
- Chelsea Blakley
- Cedric Ivan Blas
- Alyssa Blount
- Sayid Bnefsi
- W. Elliott Board
- Nathanael M. Bodine
- Daniel W. Boils

- Jessica Noel Bonner
- Amber Boothe
- Amanda Joy Borsman
- Eurika Danielle Boulay
- William R. Bowling
- Tori Danielle Bowman
- Luke David-Allen Boyd
- Katie M. Bragdon
- Avvyella Katerina Bragg
- Stephen Joseph Brice
- Andrew Tyler Brown
- Jessica K. Brown
- Kyree Jamal Brown
- Taylor Jenay Brown
- Victoria Grace Brown
- Cheyenne N. Brumbaugh
- Christine Cecille Bryant
- Kevin Thomas Buckshot, Jr.
- Gabriella Elizabeth Bugge
- Jacob Alexander Burdette
- Alix Burke
- Amanda Marie Burns
- Alexis R. Burrell
- Robert W. Burrow
- Jordan Lee Butts
- Jonah Jose B. Cabiles
- Silvia Alondra Cabrera-Aispuro
- Garrett Cairo
- Taylor L. Caldwell
- Alexis Brooke Calhoun
- Cinnamon Acquielle Callis

- Lauren Cameron
- Elizabeth Megan Camp
- Δ Noah Daniel Cantele
- Edward Lee Carmack
- Kassandra H. Carter
- Dante Carver
- Cody T. Case
- Cassie Joanne Casto
- Lawrence Z. Chaney
- Brandy Chapman
- Rebecca Charles
- Boubacar I. Cherif
- Richard A. Childers
- Chanyang Choi
- Javier Cienfuegos
- Leah A. Claborn
- Sara Marie Clark
- Sarah Marie Clark
- Travis J. Clay
- Caleb William Coffey
- Blayne K. Cohan
- Nikki Lynn Coley
- Erika Combs
- Hannah Condit
- Chloe Anna Conn
- Courtney Chase Conyers
- Amber Crabtree
- Carl Franklin Craft
- Corinna Cruz
- Kenneth Edward Cullings, III
- Tyller Frances Culver

☐Mason Darling
 ☐Victoria M. Dassinger
 ☐Benjamin Gabriel Davis
 ☐Kiona Michelle Davis
 ☐Sarah Davis
 ΔSara Lynn Dean
 ☐Maria L. Deiter
 ☐Ethridge R. Delk
 ☐Emily Breane Denham
 ☐Bailey Despain
 ☐Nicholas Michael DeTore
 ☐Megan Elizabeth Devoto
 ☐Tavis Braiden Dezern
 ☐Aminata A. Dia
 ☐ΔMaria Y. Diaz
 ☐Canessa R. Dickerson
 ☐Sherry N. Dietlin
 ☐Holden Chase Dillman
 ☐Ali Baba Djire
 ☐John Paul Dougherty
 ☐Charis E. Dowell
 ☐Andrea Je'uan Dowlen
 ☐Thomas Downer
 ☐Taylor Makenzie Dresden
 ☐Nicole Lynn Dugan
 ☐Anna Dunlap
 ☐Andrew Christian Dunn
 ☐Mirline Duphresne
 ☐Michael Ray Eads
 ☐Hannah E. East
 ☐Nchong Aya Ebai
 ☐Micah J. Egana
 ☐Cody Tyler Elliott
 ☐Hannah D. Elliott
 ☐Patrick John Elzinga
 ☐Augusta Simone Enns
 ☐Kyle Anthony Ernst
 ☐Jazmin M. Escamilla
 ☐Lorenz Magno Estrada
 ☐Taylor L. Fagin
 ☐Kelley S. Farley
 ☐Nicholas Jackson Farr
 ☐Carla Charisse Fetzer
 ☐Sheyla Finkelshteyn
 ☐Marietta Finkley
 ☐Sarah Elizabeth Firebaugh
 ☐Michelle Louise Flannery
 ☐Courtney Rachelle Flege
 ☐Felicia Renae Flesch
 ☐Tori Fleury
 ☐Cristian O. Flores
 ☐Mary Grace Flores
 ☐Taylor A. Flowers
 ☐Jason Patrick Fontenot
 ☐Chloe Forsting
 ☐Jessica D. Foster
 ☐Justin Eugene Foster
 ☐Nicholas A. Fouch
 ☐Alaina S. Fox
 ☐Katrina Renee Frailey
 ☐Brooke N. Freibert
 ☐ΔMorgan N. Frith
 ☐Jerry Antonio Galloway, Jr.
 ☐Eva Christine Gaultney
 ☐Amber Jane Gay
 ☐Joseph Asa Gehring, III
 ☐Erin L. Gibbons
 ☐Kayla Gibson
 ☐Kaitlan D. Gill
 ☐Sean Yu Gillette
 ☐Nancy E. Gilliam
 ☐Charles A. Gipson
 ☐James Tyler Glasson
 ☐Kyle S. Godbey
 ☐Austin Ray Godden

☐Mercedes M. Godfrey
 ☐Stephanie D. Gonzales
 ☐Brandon M. Gonzalez
 ☐Alick Livingston Green
 ☐Amber S. Green
 ☐Ricky Dylan Green
 ☐Kelly N. Grenier
 ☐Katie L. Grindstaff
 ☐Whitney Marie Grinstead
 ☐Joshua Don Grooms
 ☐Tyler Wade Guffey
 ☐Mikilah Day Gurule
 ☐Austin L. Haaff
 ☐Evan Channing Hackney
 ☐Makala Hafer
 ☐Jacquelyn Emily Dora Hall
 ☐Leemu K. Hall
 ☐April J. Hamilton
 ☐Charla Hamilton
 ☐Vanessa Elizabeth Hamilton
 ☐Annmarie Jeanne Hammell
 ☐Doly Han
 ☐Aaron A. Hannah
 ☐Dylan B. Havens
 ☐Marshayla Camille Hawkins
 ☐Sarah F. Haycraft
 ☐John M. Hayes
 ☐Matthew Vernon Heil
 ☐Jacob A. Heller
 ☐Angel J. Henderson
 ☐Mellanee J. Hendricks
 ☐Namukaba Hichilo
 ☐Rachel L. Hickman
 ☐Samantha Hicks
 ☐Savannah Hill
 ☐Nicholas C. Hitchcock
 ☐Kyree A. Hobson
 ☐Annaka S. Hoffman
 ☐Karen Patton Hoffman
 ☐Richard Travis Holland, II
 ☐Joshua Lee Holmes
 ☐ΔErin Paige Hopkins
 ☐Jane P. Hostomsky
 Hillary Diane Howard
 ☐Chi Huang-Schilling
 ☐Tyler J. Huff
 ☐ΔCatherine H. Hughes
 ☐Christopher Guard Hunt
 ☐Rebecca H. Hunter
 ☐Madison Hutchinson
 ☐Dylan James Imbus
 ☐Delia Maria Isaac
 ☐Dzhoana V. Ivanova
 ☐Amos Izerimana
 ☐Carmellia Kay Jackson
 ☐Miryam WaTsaMe Jackson
 ☐Michael I. James
 ☐Justin M. Jansky
 ☐Guerds Indjine Jean
 ☐Julie D. Jent
 ☐Rebecca Haerim Jeong
 ☐Austin Marcus Johnson
 ☐Frank Doy Johnson
 ☐Jeremy Joseph Johnson
 ☐Malcolm E. Johnson
 ☐Rachele Sarai Johnson
 ☐Zackary Scott Johnson
 ☐Faith D. Jones
 ☐Tessa Storm Jones
 ☐Tremain Destiny Jones
 ☐Ability Andrew Kakama
 ☐Gladys Waujiku Kamau
 ☐Zeke Kelley
 ☐Mercy T. Kershner
 ☐Elizabeth Ashley Keys

☐John M. King
 ☐Ruth A. King
 ☐Miles Takashi Kinnamont
 ☐Mahlon M. Kirk
 ☐Kiera Nicole Knox
 ☐Christina Sue Kolsto
 ☐Emily M. Kozel
 ☐Meghan E. Kramer
 ☐Nicolas C. Krebs
 ☐Kristina Elaine Kruger
 ☐Kari Ashley Kviten
 ☐Brittany M. LaBelle
 ☐Murphy Franklin Lamie
 ☐Minashsha Z. Lamisa
 ☐Jacob Leibeck
 ☐Joseph Shinji Leis
 ☐Christian E. Leming
 ☐Laura E. Lindsay
 ☐Derrick Lisanby
 ☐TaLaka Qadir Lloyd
 ☐Iliana Maria Lomeli
 ☐Amanda Dawn Lonaker
 ☐Darryl Adam Long-Foster
 ☐Rachel E. Lowder
 ☐Patric Dee Lowery
 ☐AnaMarie Lukaitis
 ☐LeAnna Tonaе Luney
 ☐Mariah Lunsford-Brown
 ☐Kristen Lynch
 ☐Adam D. Lyons
 ☐Josiah Mayango MacMillan
 ☐Kerrigan O. Maddox
 ☐Derek James Maditz
 ☐Barry Alanzo Nathaniel Manley
 ☐Elijah A. Manning
 ☐Joshua T. Mannix
 ☐George T. Marshall
 ☐ΔWilliam Todd Martin
 ☐Eberardo E. Martinez Espinoza
 ☐Giovanna Paola Martini
 ☐Avery Joshua Mathews
 ☐Ruthnie Mathurin
 ☐Kristy Joy Maxson
 ☐Bethannie Ann May
 ☐Michael Harrison McCann
 ☐James B. McCarthey
 ☐Jacob P. McClain
 ☐Jasmine S. McClain
 ☐Morgan T. McClure
 ☐Katey B. Mcelrath
 ☐Samuel Scott McMahan
 ☐Brooke Mecham
 ☐Sandra Carolina Meneses
 ☐Nathaniel T. Metz
 ☐AngeSom A. Mezgebo
 ☐Ashley M. Mike
 ☐Jessica Miller
 ☐Braden K. Mills
 ☐Tara Lee Miniard
 ☐Ray Mirembo
 ☐Brandon T. Mitchell
 ☐Steffy Michelle Molina
 ☐Casey Sage Monti
 ☐Marion Melody Moon
 ☐Austin Mitchell Moore
 ☐London T. Moore
 ☐Alexia Lashay Morris
 ☐Aziza Morris
 ☐Cody K. Mousseau
 ☐James N. Mullins
 ☐Shannon M. Mullins
 ☐Lilia Marie Bernice Mundelius
 ☐Petronellah Mupereri
 ☐Hatinawedu Mupiwa
 ☐Hannah G. Musick

☐Amy Jo Myers
 ☐Joseph T. Nance
 ☐Britney L. Napier
 ☐Khawla Nasser Al Deen
 ☐Sofia Naz
 ☐David Elias Newswanger
 ☐Allie Newton
 ☐Son Truong Nghiem
 ☐Yvan Mahoro Ngirabakunzi
 ☐Tran K. Nguyen
 ☐Sean M. Nilan
 ☐Brandon J. Noble
 ☐Ashley N. Noel
 ☐Andrew Steven Norris
 ☐Luis E. Nunez
 ☐ΔTarrance L. O'Connor
 ☐John H. Ogle
 ☐Chan W. Oh
 ☐Malika H. Okeyo
 ☐Amber Oller
 ☐Yanna P. Oustimchuk
 ☐Carissa Danielle Overbay
 ☐Kehinde O. Oyadiran
 ☐Logan M. Paisley
 ☐Thupten Palden
 ☐Abigail Lee Palmer
 ☐Stephen Jamal Palmer
 ☐Philip Palumbo
 ☐Kourtney Nicole Parker
 ☐Ashley Michelle Partin
 ☐Bethany Pastore
 ΩCory Payton
 ☐Pyae Phyo
 ☐Benjamin D. Piercefield
 ☐Robert David Thomas Plummer
 ☐Marian V. Popa
 ☐Victoria Leigh Poston
 ☐Tabitha Louise Potter-Cornett
 ☐Monica Ruth Powell
 ☐Shadia E. Prater
 ☐Gudelia Ramirez Duarte
 ☐Guillermo Ramos-Macias
 ☐Kimberly Ratcliff
 ☐Jonah James Rector
 +☐Yoshua F. Reece
 ☐Zackrey Lee Rees
 ☐Richard Eric Reichert
 ☐Kelsey Rene' Reid
 ☐Robert M. Renner
 ☐Jorge A. Reyes Delgado
 ☐Nicole Reynolds
 ☐Caitlin P. Reynolds
 ☐Molly Catherine Rhodes
 ☐Kara Lynn Rice
 ☐Brandon Cole Richardson
 ☐Willa B. Richardson
 ☐Tyler J. Rider
 ☐Mackenzie James Ridley
 ☐Sophia Louise Riehemann
 ☐Rachel A. Riffe
 ☐Koty Tilton Riley
 ☐Sean Michael Riley
 ☐Thomas Wesley Risk
 ☐Evelyne Violeta Rivera
 ☐Lisa M. Rivera
 ☐Katie L. Roath
 ☐Elizabeth Grace Robbins
 ☐Amber Danyelle Rolan
 ☐Mollie N. Rolin
 ☐Tyler Christian Rosso
 ☐Angela Rowe
 ☐Jenna Mae Rufer
 ☐Clara A. Ruplinger
 ☐DeAnn M. Ryan
 ☐ΔMary Patrice Ryks

HONOR ROLL OF GIVING

☐ Francisco Atlia Silva Sa
 ☐ John Taylor Sabo
 ☐ Norina Nashay Samuels
 ☐ Anderson Sanchez
 ☐ Courtney S. Sartin
 ☐ Abby Schlater
 ☐ Nelson W. Schleiff
 ☐ Brandon Neal Schurter
 ☐ Jennifer Schwika
 ☐ Michael T. Scott
 ☐ David B. Scrivener
 ☐ Alexandria L. Sells
 ☐ Victoria Marie Sergent
 ☐ Lillian G. Setters
 ☐ Murtaza Sharifi
 ☐ Alexandrith C. Sharron
 ☐ Rayven Latonya Shead
 ☐ Sunaina Sherchan
 ☐ Tamiya Shimpei
 ☐ Tevin A. Shouse
 ☐ Amber Breanna Sims
 ☐ Jordan Tre' Sims
 ☐ Haley Sarah Skeen
 ☐ Olivia K. Slater
 ☐Carolynn G. Slatten
 ☐ Emily Lorraine Smith
 ☐ Graham S. Smith
 ☐ Kaitlynn Smith
 ☐ Kelly M. Smith
 ☐ Kyarra L. Smith
 ☐ Maggie K. Smith
 ☐ Shalia A. Smith
 ☐ Rachel N. Snider
 ☐ Katherine Elaine Snyder
 ☐ Kaela Nicole Spencer
 ☐ Lawrence Sporing
 ☐ Morgan C. Stacy
 ☐ Mercedes Waye Stanfield
 ☐ Jacy Larissa Stanford
 ☐ Mary Esther States
 ☐ Kyle Daniel Steere
 ☐ Heather S. Stephens
 ☐ Nate Stewart

☐ Jacob E. Stoffle
 ☐ Emily Evon Straub-Deck
 ☐ Isaac C. Stringer
 ☐ Brittany L. Sullivan
 ☐ Daryl Lanier Sullivan
 ☐ Sara L. Sundean
 ☐ Brooke L. Tarpey
 ☐ Brennan L. Taylor
 ☐ Raunak Thakur
 ☐ Leah I. Thompson
 ☐ DaQuan Orlando Timmons
 ☐ Renesha A. Todd
 ☐ Kristian Ar' Darrius Toole
 ☐ Jasmine Elaine Towne
 ☐ De' Angela Townsend-Brooks
 ☐ Linh Huy Trinh
 ☐ Adam L. Trostle
 ☐ Harry M. Tsiagbe
 ☐ Tenzin Tsundu
 ☐ Austin M. Turner
 ☐ Nadine Antoine Umutoni
 ☐ Dylan Robert Usher
 ☐ Mariya A. Utkina
 ☐ Terrin L. Vann
 ☐ Sydney Vaughn
 ☐ Pedro Venegas
 ☐ Cinda Rena Verdin
 ☐ Camille E. Veters
 ☐ Jessica E. Vinson
 ☐ Patrick Lawrence Vinson
 ☐ Paul Michael Viskup
 ☐ Abigail E. Wackerly
 ☐ Corey D. Walker
 ☐ Starry Shavontae Walker
 ☐ Rylie Gold Wallace
 ☐ Belinda E. Wamala
 ☐ Rachel Ware
 ☐ Tyler S. Warner
 ☐ Johnesha Blanche Warren
 ☐ Tiara Zhane Washington
 ☐ Ginger Rose Watkins
 ☐ Chelsea R. Watson
 ☐ Patricia Jones Watson

☐ Dustin James Watts
 ☐ Ivy Wren Webb
 ☐ Tevin T. Webster
 ☐ Joshua M. Wedding
 ☐ Brittany Welch
 ☐ Derrick L. Wesley
 ☐ Elizabeth N. Wesley
 ☐ Shelby R. Wheeler
 ☐ Victoria Autumn Wheeler
 ☐ Anna Whitaker
 ☐ Judith Beverly White
 ☐ Rachel Renee White
 ☐ Zachary Hunter Lane White
 ☐ Chelsea Elizabeth Gaines Whited
 ☐ Kristol L. Whitt
 ☐ Bria N. Williams
 ☐ Mack Earl Williams
 ☐ Shawn Blair Williams
 ☐ Emma Leanne Cutler Willis
 ☐ John Jean Willis, III
 ☐ Melissa F. Wills
 ☐ Corey Maleek Wise
 ☐ Mikayla B. Woods
 ☐ Sterling W. Woods
 ☐ Kordell M. Wooten
 ☐ Jason Aaron Wright
 ☐ Kerstin M. Wright
 ☐ Stevie Wright
 ☐ Jeffery R. Wylie
 ☐ Eldar Yagmurov
 ☐ Elshaday Yilma
 ☐ Megan R. Yocum
 ☐ Bilal L. Young-Norment
 ☐ Aubree A. Zimmer

Dr. Paul C. Hager, Hon.'98
 *Dr. Robert L. Johnstone, Hon.'96
 ♦*+ΔDr. William A. Laramée, Hon.'09
 Jack Marema, Hon.'94
 #ΔRev. J. Randolph Osborne, Hon.'95
 •ΔMelissa S. Osborne, Hon.'14
 +ΔLester Pross, Hon.'92
 ♦#[]ΔLarry D. Shinn, Hon.'08
 ♦#[]ΔNancy Shinn, Hon.'08
 ♦#[]ΔAnnette H. Tinnin, Hon.'01
 ♦#[]ΔCharles W. Tinnin, Jr., Hon.'01

† indicates Fee Society member
 # indicates Founders' Club member
 ♦ indicates President's Club member
 + indicates Second Century Club Bronze member
 • indicates Second Century Club Silver member
 § indicates Second Century Club Gold member
 [] indicates Second Century Club Platinum member
 ♦ indicates Great Commitments Society member
 Δ indicates 5 or more years of consecutive giving, including FY 2014-15, 2014-13, 2013-12, 2012-11, and 2011-10
 ∞ indicates Mountaineer Club Quad member
 Ω indicates Mountaineer Club Ridge member
 & indicates Mountaineer Club Pinnacle member
 ☐ indicates Mountaineer Club Pinnacle Plus member
 ☐ indicates Berea Patrons member

Honorary Alumni

Contributors: 10

Berea Fund: \$146.00

Total Funds: \$2,396.00

§ΔJeffrey S. Amburgey, Hon.'10
 #William H. Bowman, Hon.'08

Note: Gift amount totals shown for individual class years include gifts received from Donor Advised Funds at the recommendation of class members.



Listed as a "Best Buy" college in 2009 – and ever since – by *Forbes* magazine.

Berea College Faculty and Staff Contributors

ΔElaine Adams
 +Thomas B. Ahrens
 ∞Jenny Boyle Akins, '11
 ΔDr. Kathryn R. Akural
 ∞ΔApril Aldeen, '07
 §ΔJeffrey S. Amburgey, Hon. '10
 Shaiquan K. Arline, '17
 ◇#ΔJames Thomas Arnold, '75
 ◇+□ΔCandis R. Arthur, '11
 Brittany Lynn Ash
 James W. Atkinson
 •Jeffrey E. Baldwin
 ΔJay H. Baltisberger
 +ΔTony Basham, '00
 +ΔKatie Racz Basham, '02
 +ΔAndrew Lewis Baskin, '73
 Becky J. Berheide
 Dr. Michael C. Berheide
 []ΔDr. Chad T. Berry
 []ΔLisa Berry
 Courtney Leigh Bidwell
 James Blackburn-Lynch
 ΔGinny Ann Blackson
 ΩDuncan Blount, '14
 •ΔJanice B. Blythe
 Laura Lee Bost
 §Gail Elizabeth Bowman
 Holly Noel Branscum, '07
 Daniel Brewer
 Kennaria Brown
 §ΔJackie Grisby Burnside, '74
 §ΔVirgil Burnside, Jr., '74
 Ann Butwell, '87
 ΔDr. Richard Cahill
 Mark Richard Calkins
 Charlie C. Campbell
 Paul Cantrell
 Linda R. Carrier
 Virginia Begley Ceesay, '98
 •ΔRoxanne W. Chase
 Katherine Christensen
 Mary Ashley Cochrane
 Laney Nicole Miller Coleman
 Lisa M. Colletti-Jones
 ◇#•ΔJackie Collier, '80
 Erin C. Connor, '03
 Beverly F. Cook, '72
 +ΔLinda Cope
 +Tracy Sturgill Counts
 ∞Kelsey Ann Crim-Hargis, '11
 Beth Curlin Weber
 &ΔKristin Baker Dalessio, '06
 &ΔMichael Anthony Dalessio, '06
 ΔGlen E. Dandeneau, '87
 +ΔAndrea Renee Davis
 +Eric A. Davis
 •Hasan Davis, II, Esq., '92
 ◇+Teresa Kash Davis, '84
 ΔRonald Russell Deaver, '72
 Chantel Renee Depp
 Margaret Curd Dotson, '66
 ◇ΔEugenia D. Edwards
 ΔKatherine Egerton
 Tammy E. Elam
 ΔRandall E. Ellis
 ∞Dara Evans, '04
 Jeffery Todd From
 +□ΔKelvin W. Galloway, '06
 +□ΔMary Rush Galloway, '07
 •Dreama Gayle Gentry, '89
 Alison W. Gilmore
 ΔNancy J. Gow
 +ΔJacqui Greene, '93

Katie L. Grindstaff, '15
 Calvin Gross, '86
 Sarah L. Hall
 ∞Johanna Hall-Rappolee, '14
 Heather L. Hammond
 ΩStephany Hernandez, '14
 ΔDr. John Peter Heyrman
 ◇§Dr. Megan M. Hoffman
 ΔTeresa G. Hosler
 Thomas M. House
 V. Lavoyed Hudgins
 Carrie A. Jadud
 Matthew C. Jadud
 Sue Jennings Johns, '79
 +Dr. Mike E. Johnson, '73
 Libby Jones
 +Penelope A. Jordan
 ◇Timothy W. Jordan, '76
 Melissa S. Kelley
 *§Diane Rowe Kerby, '75
 Suzanne Kifer
 Tennant Yvonne Kirk, '75
 +ΔMary Labus, '78
 +□Emily LaDouceur, '04
 Rozella Ma Lanceta
 •ΔLinda Leek
 Kelly Vasey Linville, '00
 Jennifer L. Little
 +Esther Livingston
 ∞Sylvester Lynn, '11
 ΔSheila Hazel Lyons, '86
 §ΔDr. Gary Steven Mahoney, '82
 Dianne Lynn McCollum
 ΔG. Edward McCormack
 +ΔVerlaine M. McDonald
 +ΔLori J. McKeel
 ΩChristopher Michael McKenzie, '09
 ΩGrace Ann McKenzie, '09
 ΩPaul Bryant McPherson, '08
 Jeremy McQueen, '08
 ◇+ΔNancy Moore Melton, '72
 ΔChristopher A. Miller
 Jason Lee Miller
 Donna Mowell Morgan, '89
 J. Morgan, '91
 Abby Leigh Morris
 ΔJudith Richards Mott
 •Adam Mullikin
 Lori Myers-Steele
 Mark Nigro
 +Leslie Ortquist-Ahrens
 &Maggie C. Park, '08
 Rebecca Carter Parrish
 Ashley Michelle Partin, '15
 Trena L. Payne
 §ΔDr. Janice Pearce
 Jessica L. Amburgey Pena
 Casey Wayne Perdue
 Alane Bryant Poff, '93
 •Troy Lee Price, '92
 William Edward Ramsay, '75
 Judy Ann Rector, '73
 ◇Sue E. Reimondo
 §ΔHarry S. Rice
 ΔJeffrey Lynn Richey
 ΔMarguerite K. Rivage-Seul
 ΔMichael Rivage-Seul
 Katrina Rivers Thompson
 Rachel Roberts-Lakes, '92
 ◇#[]Lyle and Laurie Roelofs
 •Dr. Ronald B. Rosen
 Matthew Jay Saderholm, '92
 ∞ΔJoe Saleem, II, '08

•ΔCurtis T. Sandberg
 Kara Lyn Beisner Santiago, '02
 Heather McNew Schill, '99
 Theodore J. Scripps
 ◇+ΔAmy Carter Shehee, '91
 ◇•ΔJoanne Watson Singh
 []Phillip Derrick Singleton
 Kelly M. Smith, '15
 •William Richard Smith
 Shawwna K. Southerland
 Scott Steele
 Darlene Stocker
 ΔDiana Taylor, '71
 Rachael Taylor, '10
 Theresa A. Thesing
 ΔSherry J. Thiele
 •Carl James Thomas, '78
 Michael A. Thomas, '13
 ΔDeborah J. Thompson
 +Teresa E. Thompson

+David Kelly Tipton, '73
 Janis Leigh Tolliver
 Dr. Robert Wayne Tolliver, '68
 Michelle Tooley
 Jeffery Scott Townsend
 Melinda G. Townsend
 Scott E. Tracy
 Rebecca Ellen Tucker, '09
 +Rachel S. Vagts
 §Gloria J. Watkins
 ΔAlthea Webb
 Douglas E. Widner
 #[]ΔJudge Bradley Wilson, II, '78
 &ΔPaul Maximilian Winker, '08
 Rodney G. Wolfenbarger
 Penelope A. Wong
 +ΔStephanie M. Woodie
 JoJo Startzman Wray, '04
 +□Crystal D. Wylie, '05



Sarah-Anne Soares, '18

FACULTY Dr. Mike Berheide

I donate to the College because I believe in what it stands for, and what it stands for requires money.

ΔMr. Jonathan Aaronson
 Ms. Mary Abarca
 Mr. and Mrs. Richard A. Abate
 Mr. W. Robert Abbot
 ◊Rev. and Dr. James L. Abbott
 ΔMr. Richard D. Abbott
 Steven Abbott
 []ΔMr. and Mrs. John E. Abele
 Mr. and Mrs. Benny F. Abney
 ΔMs. Anes Wiley Abraham
 Mr. and Mrs. Perry C. Abrams
 Mr. Joseph H. Abramson
 Mr. and Mrs. Henry I. Abrash
 +Ms. Eleanor D. Acheson
 •ΔMrs. Loretta L. Achey-Noland
 Dr. and Mrs. William T. Achor
 Col. and Mrs. A. D. Ackels
 Mr. and Mrs. Griffith G. Acker
 ΔMiss Janet G. Ackerman
 Ms. Kathleen M. Ackerman
 Ms. Mary Ellen Ackermann
 ΔDr. and Mrs. Joe M. Adair
 #§Mrs. Kay E. Adair
 Ms. Catherine D. Adamescu
 ΔMs. Ann L. Adams
 Beverly M. Adams
 ΔMs. Debora S. Adams
 ΔMs. Elaine Adams
 Mr. George R. Adams
 Mr. George Adams
 +Ms. Linda Tafapolsky and
 Mr. James F. Adams, III
 Odis E. Adams
 ΔMr. and Mrs. Thomas E. Adams
 William W. Adams, III
 Mr. and Mrs. Joel L. Adelman
 Mr. and Mrs. David Allen Adey
 Mr. and Mrs. Cecil Adkins
 Mr. Ronald Adkins
 Mr. Peter T. Adler
 Mr. James R. Adney
 Dr. Jean R. Adrien
 Ms. Janet Afflerbach
 Mrs. Naty Agdinaoay
 Mr. and Mrs. C. Phillip Agee
 Hon. G. Stephen Agee
 Mr. Lothian A. Ager
 ΔDavid Agnew
 •ΔMr. Oscar W. Agre, Jr.
 ΔMs. Mitzi S. Aguirre
 Mr. and Mrs. Ernest C. Aharrah
 Ms. Lucille Carolyn Ahearn
 Ms. Grace Diana Ahlem Torbohn
 ΔMr. Shahnaz M. Ahmed
 ΔMs. Lisa M. Ahorner
 +Mr. and Ms. Thomas B. Ahrens
 Mr. and Mrs. William W. Ainley
 ΔDr. William H. Ainslie, Sr.
 ◊§ΔMr. and Mrs. Robert E. Airhart, II
 Mr. and Mrs. William K. Aiu
 Ms. Omolara A. Ajayi
 Ms. Tsivyva Akavya
 Ms. Irene Akemon
 Dr. and Mrs. David L. Akers
 Mr. and Mrs. Jeff Akins
 Mr. and Mrs. Lee Akins
 Terry J. Akins
 ΔDr. Kathryn R. Akural
 §Mrs. Carol H. Albee
 Mr. Lawrence H. Albert
 Mr. and Mrs. Donald L. Albertson

Dr. and Mrs. James A. Albright
 ΔMr. and Mrs. John W. Albright, Jr.
 Mr. John W. Albritton
 Mr. James Alcorn
 Mr. and Mrs. Myron Alden
 ΔMrs. Jean S. Alderson
 Ms. Margaret Aldredge
 ΔMs. Suzanne K. Aldrich
 Mr. and Mrs. Samuel C. Alessi
 ΔMr. Charles R. Alexander
 Dan and Carolyn Alexander
 ΔMs. Emogene Alexander
 Mr. J. Douglas Alexander
 Mr. and Mrs. James R. Alexander
 Mr. Lionel Alexander, Jr.
 Ms. Sue Alexander
 Ms. Virginia M. Alexander
 Mr. John Alexandra
 Ms. Bonnie C. Allan
 ΔMs. Ruth E. Allard
 ΔDr. Abram Allen
 Mr. Alfred E. Allen
 Mrs. Andrea Kirsch Allen
 Billy F. Allen
 Mr. Robert E. Allen, Jr.
 Dr. and Mrs. Frank B. Alley
 []ΔSharon R. Alley
 Mrs. Jean Allgeyer
 Ms. Arlene M. Alligood
 Mr. Hubert B. Allinger
 Roger T. Allison
 Mr. and Mrs. Timothy J. Allman
 Ms. Evelyn Alloy
 +ΔMs. Lillian H. Koblenz and
 Mr. Majeed Al-Mateen
 Ms. Constance V. Sanders and
 Mr. Steven J. Alperstein
 Mrs. Velma Alridge
 ΔDavid H. Alspaugh
 Mr. Howard Alston
 Mr. James L. Alston
 []ΔMs. Miriam Alsup
 Dr. Rickert R. Althaus
 ΔRev. LaVonne Althouse
 #[]Mr. and Mrs. Arthur L. Altman
 Mr. Bernard Altman
 Ms. Christine Alvarado
 ΔMr. and Mrs. David Alvarez
 Mrs. L. T. Ambler
 ΔJack Ambrose
 ΔMr. and Mrs. Joseph V. Ambrose, Jr.
 Mr. and Mrs. Stephen A. Ameduri
 Ms. Mary E. Ames
 Mr. Terrell Amos
 Ms. Beverley Andalora
 #§Mr. and Mrs. K. Tucker Andersen
 Ms. Shirley T. Andersen
 Mrs. Annye C. Anderson
 ΔMr. and Mrs. David G. Anderson, Jr.
 #[]ΔMrs. Deborah Anderson
 Ms. Frances T. Anderson
 ΔMr. Harold A. Anderson
 Mr. Kenneth W. Anderson
 ΔMr. Kevin Anderson
 §Mrs. LaVerne A. Anderson
 ΔMs. Leah M. Anderson
 +ΔMs. Nancy A. Anderson
 Rev. and Mrs. Richard R. Anderson
 Ms. Shirley A. Anderson
 Mr. and Mrs. Sigfrid E. Anderson
 #[]Stephen M. and Jane Anderson

Ms. Evelyn M. Andre
 Mr. and Mrs. George Andrela
 Dr. Elizabeth L. Andress
 §Ms. Jean K. Andrews
 Ms. Melodie Andrews
 ΔMr. Frederick R. Andrie
 Mr. Dennis P. Angelo
 Miss Elisabeth Anger
 Mr. and Mrs. Steven P. Angerman
 +Mrs. Susanne S. Angermeier
 Mr. and Mrs. John J. Angevine
 +ΔMr. H. Glenn Angle
 Mrs. Ulanda Angton
 Rev. Larry A. Angus
 Mrs. Cynthia E. Anthony
 Mr. J. Anthony
 Mrs. Laura B. Anthony
 Mr. and Mrs. Marvin L. Anthony
 Mr. and Mrs. David B. Antle
 Ms. Wanda Lucille Antosz
 Mr. and Mrs. Joel H. Apol
 Mr. Dominick P. Aponte
 Ms. Mary Ellen Appleman
 Mr. Leon B. Applewhaite
 ΔMr. Allan L. Apter
 Ms. Pilar Ara
 ΔMrs. Ilda Arcari
 §ΔDr. and Mrs. Robert Archer
 ΔMr. Richard L. Ardis
 Dr. Amany S. Aridi and
 Mr. Ziad A. Aridi
 ΔMr. and Mrs. V. A. Arjun
 Ms. Shirley I. Arlt, Ph.D.
 Mr. William F. Armfield
 Mr. and Mrs. Thomas E. Armitage
 ΔJoseph B. Armstrong
 Mr. Mark Armstrong
 Mr. Timothy Armstrong
 +Carol Jean Arnett
 David L. Arney
 ΔAnna L. Arnold
 Billy G. Arnold
 ◊+ΔMr. and Mrs. David A. Arnold
 Ms. Pamela C. Arnold
 Dr. Richard W. Arnold
 Mr. and Mrs. Richard D. Arnold
 ◊§Mr. Richard E. Arnold
 Sam Arnold
 Mr. and Mrs. Steven H. Arnold
 Mr. and Mrs. Wayne Arnold
 Mr. Richard B. Aronson
 Mrs. Eileen H. Arpke
 ΔMr. and Mrs. Kevin James Arrighi
 Mr. Terry Arvin
 Ms. Brittany Lynn Ash
 Mr. James Richard L. Ash
 Mr. Claude Ashby
 Mr. Robert A. Ashcraft
 Ms. Catherine E. Ashdown
 +Mrs. Barbara Ashenfelter
 Ms. Mary Jo Ashenfelter and
 Mr. Tom Heckman
 *[]Mr. Jefferson W. Asher, Jr.
 Ms. Lisa Wersal and Mr. Louis Asher
 Roy E. Asher
 Mr. Lewis J. Ashley
 Mr. William W. Ashley
 Mr. and Mrs. Richard A. Askey
 Mr. Erdogan Atasoy
 Mr. Paul A. Atkins
 Mr. Ralph B. Atkins

Mr. David I. Atkinson
 ΔMr. and Mrs. James E. Atkinson
 •Mr. and Mrs. James W. Atkinson
 Ms. Jill A. Atkinson
 Mr. and Mrs. John P. Atkinson
 ΔMr. and Mrs. Thomas Auchincloss
 ΔMs. Hedy M. Auletta
 Mr. Roy E. Ault
 []Mr. and Mrs. Clayton M. Austin
 ΔMr. and Mrs. Gilbert R. Austin
 +ΔMs. Jane Austin
 Ms. Martha W. Steuart and
 Mr. Paul F. Austin
 ΔMr. Richard S. Austin
 *[]Sally Austin
 Steven D. Austin
 ΔMs. Teresa Austin
 ◊[]ΔMary Lou Auxier
 Mr. Jerry A. Avellino
 +Mr. George C. Avent
 Mr. Michael R. Averdick
 Mr. and Mrs. William C. Awe
 Mr. and Mrs. Bernard S. Awtrey, Jr.
 Ms. Carol Axelrod
 ΔSenora Maria Hernandez Ayala
 •ΔMr. and Mrs. Donald E. Ayer
 ΔMrs. Anne L. Ayers
 ΔMr. and Mrs. Donald E. Ayers
 Mr. Eric Ayers
 ΔMr. James T. Ayers, Sr.
 Ms. M. Babayale
 Mr. and Mrs. Harold W. Babb
 ◊*§Dr. and Mrs. David Babbott
 +ΔMr. and Mrs. Clyde H. Babcock
 Cpt. Francis E. Babineau
 Mr. and Mrs. Joseph Bachar, III
 ΔMr. John Gale Bachman
 +ΔCarrie Back
 §ΔMr. Dennis Bade
 ΔMr. and Mrs. Carl R. Baeuerlin
 Ms. Martha H. Bagby
 Ms. Linda Kay Baggett
 Ms. Amy Baglan
 ΔAnnette C. Bagnoli
 Ms. Neva Diane Bahr
 Mr. Bryan Bailey
 ΔMr. Clyde Bailey
 Mr. Frank A. Bailey
 Mr. James D. Bailey
 ΔMarshall Roy Bailey
 Ms. Maxie L. Bailey
 ΔMrs. Eleanora G. Baird
 ΔHarry E. Baird, Jr.
 Miss Vivian Bakal
 Mrs. Andrea R. Baker
 Ms. Carolyn R. Baker
 ◊+ΔRevs. Donna B. and David R. Baker
 •ΔMr. David W. Baker
 Mr. Fred Baker
 Hazel E. Baker
 Jeune Baker
 Mr. Jim Baker
 Judy C. Baker
 Mr. and Mrs. Morris A. Baker
 ΔMs. Patricia Baker
 Mr. Richard Baker
 ΔWinton E. Bakke
 Mr. and Mrs. Lawrence E. Baldrige
 •ΔMrs. Nancy T. and
 Fletcher N. Baldwin, Jr.
 •Mr. Jeffrey E. Baldwin

Mr. and Mrs. Jerome M. Baldwin
 Ms. Kathleen T. Baldwin
 •Mrs. Nancy H. Baldwin
 ΔJames V. Bales
 Ms. Mary Anne Ballard
 Andy Balmer
 Ms. Martha Ludwig and
 Mr. Jerome Balmuth
 Ms. Paula B. Bonino and
 Mr. Francis A. Balog
 Ms. Janet L. Balthaser
 ΔJay H. Baltisberger
 Mr. and Mrs. Ranan B. Banerji
 ◊Mr. Alterio A-G Banks
 ΔMr. and Mrs. James R. Banks
 +ΔJudith G. Banks
 Mr. and Mrs. Willie Banks
 Mr. and Mrs. Robert S. Bannerman
 *§ΔMr. and Mrs. Hancock Banning, III
 •ΔMr. and Mrs. Joe N. Banton
 Ms. Katherine R. Barbero
 •ΔMrs. Marion Barbero
 +*Jessie Fay Barbour
 Mr. and Mrs. Joseph Barbuto
 Rev. Peter R. Barclay
 ΔMr. Robert Barclay, Jr.
 ΔMiss Mildred E. Barhorst
 ΔMr. and Mrs. Noshir Baria
 •Mr. and Mrs. Flavius A. Barker
 ΔMr. and Mrs. John R. Barker
 Mr. and Mrs. Robert Barkley, Jr.
 ΔMrs. Gail S. Barklow
 Mr. Lawrence H. Barlowe
 ◊#[]ΔDr. and Mrs. C. Robert Barnard
 Leroy H. Barnard, Jr.
 Dr. Samuel Barndt
 Ms. Bette E. Barnes
 Ms. Elizabeth J. Barnes
 Mr. George L. Barnes
 Mr. and Mrs. Larry D. Barnes
 ΔLTC. and Mrs. Lowell H. Barnett
 Mr. Robert Barney
 Mr. and Mrs. Keith F. Barnhardt
 Mr. Chris Barnum
 ◊+ΔMs. Nancy E. Barnwell
 Mr. and Mrs. Eugene Baron
 Mr. and Mrs. Anthony B. Barone
 Mr. and Mrs. A. Lawrence Barr
 •Charles R. Barr
 ΔHarold W. Barr
 Ms. M. W. Barrabee
 ΔMs. Melissa T. Barrett
 •ΔMr. and Mrs. Patrick J. Barrett
 Mr. William R. Barretti
 Mr. Frank W. Barrie
 Mr. and Mrs. Jack R. Barrowman
 Mr. and Mrs. Frank D. Barry
 Ms. Linda Bartera
 ΔDr. Gregory W. Bartha
 Mr. and Mrs. Craig S. Bartlett, Jr.
 ◊#[]James T. and Hanna Bartlett
 ΔMr. Robert E. Bartlett
 §ΔMrs. Cecile Bartman
 Dr. and Mrs. Allen H. Barton
 []Dr. and Mrs. James C. Barton, Jr.
 §Narmin Musaeva Bashirov
 Ms. Susan E. Baskett
 +ΔSymerdar Baskin
 ΔMr. and Mrs. George F. Bason, Jr.
 §ΔMr. and Mrs. Henry L. Bass
 Mr. and Mrs. John R. Bassett
 Ms. Priscilla T. Bassett
 Ms. Polly B. Bassoni
 Mr. M. Drew Batchelder
 ◊*Dr. and Mrs. Richard L. Batchelder

Dr. Robert H. Batchelor
 Mr. David P. Bates
 +ΔRobert H. Bates
 ΔMr. Walter T. Bates
 ΔMs. Cheryl Bates Harris
 ◊#•ΔMrs. Dora M. Battram
 ΔMrs. Vickie W. Batzka
 Mr. and Mrs. Jared O. Bauch
 ΔMr. Barry W. Baucom
 •ΔDoris B. Baucom
 ΔMrs. Dorothy W. Bauer
 •Mr. Fredrick W. Bauer
 ΔMr. John D. Bauerlein
 Mr. and Mrs. Walter L. Baumann
 Mr. R. A. Baumler
 Mr. and Mrs. Douglas Baur
 ΔMrs. Marilyn O. Baurle
 Rev. C. M. Bavaro
 ΔMs. Susan Bayley
 Ms. Lois Bays
 Mr. and Mrs. James Bazzoli
 Mr. David P. Beach
 ΔMr. Paul W. Beach, Jr.
 +ΔMr. and Mrs. Jeffrey P. Beale
 Gerald T. Bean
 +ΔMr. Alan M. Beasley
 Mr. and Mrs. W. J. Beaston
 Mr. and Mrs. Dwight M. Beattie
 Mr. Joe Beauchamp
 Mr. George A. Beaudoine
 Ms. Mary Beaumont
 ΔMs. Barbara J. Beck
 Mr. and Mrs. E. M. Beck
 ΔMr. and Mrs. Goddard F. Beck, Jr.
 +Mr. and Mrs. Harlan Beckemeyer
 Mr. and Mrs. David A. Becker
 Mary Earle Becker
 Drs. Heather A. and Michael F. Becker
 Mr. Robert A. Becker
 ΔMr. Robert A. Becker
 Drs. Sarah and David Beckmann
 Mr. and Mrs. Stanley G. Beckner
 Ms. BeeJay Bee
 §ΔMs. Janis G. Glover and Mr. Richard
 W. Beebe, II
 ΔMs. Carolyn J. Beeman
 Mr. David E. Beer
 Mrs. Marycile Beer
 •ΔMr. and Mrs. Clifford Beesley
 Mr. and Mrs. Alfred M. Beeton
 ΔMrs. Cora M. Beggs
 Mrs. Alicia M. Behn
 +ΔMr. and Mrs. E. J. Beidler
 Mr. and Mrs. William A. Bein
 Dr. Shirley Bekey
 Ms. Elizabeth J. Belanger
 ΔMr. and Mrs. Stanley H. Belchik, Jr.
 Ms. Gertrude E. Belden
 Mr. and Mrs. James J. Belhumeur
 ΔMs. Alice Wright Belknap
 Ms. Brenda Truedell Bell
 ΔMr. Donald S. Bell
 Mr. and Mrs. Ernest C. Bell
 *[]ΔJohn L. Bell
 +ΔMr. Louis M. Bell
 ΔMiss Mary M. Bell
 §ΔMr. and Mrs. Tom G. Bell
 •Mrs. Betty C. Bellamy
 Ms. Kimlya Householder Beller
 Mrs. Jeanne L. Bellman
 Mrs. Ruth Bellocchio
 Mr. Eugene W. Bellospirito
 ΔMr. and Mrs. Richard C. Bemis
 +Col. Jack S. Bender, III
 Mr. and Mrs. Fred Beneby

Ms. Lucie Benedikt
 ΔMiss Elinor S. Benes
 Mr. Vincent W. Benfante
 Mr. Allyn M. Bengtson
 Mrs. Joan E. Benjamin
 ΔMr. and Mrs. John R. Benjamin
 Mr. Hugh E. Bennett
 §Mr. P. E. Bennett
 ΔMr. Richard J. Bennett
 •Mr. Robert D. Bense
 ◊ΔDoretha Bensenhaver
 +Mrs. Marie G. Benson
 ΔMs. Patty Ecker and Mr. Joseph Benti
 ΔMr. Michael Bentinck-Smith
 Omer A. Bentle
 ΔMr. and Mrs. Edward L. Berg
 Ms. Ellen Z. Berg
 ΔMr. and Mrs. Frank E. Berg
 ΔGerald J. Bergen
 Mrs. Edith May Berger
 Mr. Stanley J. Berger
 ΔMr. Steven Berger
 ◊*§ΔMs. Ellen A. Berghamer
 Dr. Michael C. Berheide and
 Mrs. Becky J. Berheide
 ΔMr. and Mrs. Don Berheim
 Ms. Lane K. Berk
 §ΔDan and LuAnn Berkley
 ΔDr. and Mrs. Richard E. Berkley
 Mr. and Mrs. John Berlenbach, Jr.
 Mr. David I. Berman
 +ΔMr. and Mrs. Mark E. Berman
 Mr. Jerome Bernauer
 Mr. and Mrs. Roland W. Bernbeck
 ΔMr. and Mrs. Robert A. Berndt
 Ms. Barbara Bernstein
 Mr. Darrell Berreth
 []ΔDr. Chad T. Berry and
 Mrs. Lisa Berry
 Mr. and Mrs. Douglas H. Berry
 •Mr. and Mrs. Nicholas Berry
 ΔMr. Robert Hunt Berry
 +Wayne Berry
 Mr. and Mrs. William D. Berry
 Mr. and Mrs. Bruce Bertell
 Ms. Susan D. Cooley and
 Mr. R. Kim Berten
 +ΔMs. Mary Anne Bestebeurtje
 Ms. N. Dillon Beukenkamp
 ΔMr. and Mrs. Carroll E. Bewley
 §Dr. and Mrs. Prem Bhatia
 ΔMs. Bettie A. Biancardi
 §Marie R. Bibbee
 Darrell Bicknell
 ΔJoanne L. Biddix
 ΔMr. and Mrs. Donald C. Biddle
 Ms. Courtney Leigh Bidwell
 Mr. Stephen H. Bier
 ΔMs. Alice M. Gordon and
 Mr. Alan W. Biermann
 Mr. Gene Biermann
 Mr. and Mrs. Larry Biller
 §ΔMr. and Mrs. Donald Billings
 ◊*•ΔMr. Elmer Billman
 +ΔDr. Deborah F. Billmire
 Mr. and Mrs. Dick W. Bily
 †•Mrs. Edith Bingham
 Δ*Mr. Richard L. Bingham
 []ΔDr. and Mrs. Richard J. Bingham
 #§ΔBig Bug and Mr. Feesh
 Mr. and Mrs. Francis L. Birchard
 ΔMr. and Mrs. Howard L. Birlew
 ΔMr. Dion Scott Birney, Jr.
 Mr. Reginald J. Bishop
 Mr. Thanh N. Bishop

Ms. Merrill Bittner and
 Ms. Nancy Noppa
 *[]ΔMr. David A. Bjorklund
 Ms. Betty G. Black
 Mrs. Elizabeth M. Black
 ΔMr. and Mrs. Henry Clay Black
 •ΔMr. and Mrs. Ted R. Black, Jr.
 James Blackburn-Lynch
 ΔEdward M. Blackmer
 ΔMs. Ginny Ann Blackson
 +Ms. Kate Blackwell
 Ms. Linda K. Blackwell
 ΔMr. Irving J. Blaesing
 Mr. and Mrs. George J. Blaine
 +ΔMary C. Blair
 ◊#[]ΔNancy E. Blair, Esq.
 §ΔMs. Barbara Howald and
 Mr. Michael Blake
 Mr. Frank Blakemore
 Dr. and Mrs. Simmie S. Blakney
 Mr. John W. Blanchard
 *[]ΔMr. and Mrs. Hadley Bland
 Alvin Blankenship
 ΔMr. Larry E. Blankenship
 Ms. Irma T. Blankenship
 ΔMr. and Mrs. Ellis Blanton
 *§ΔSandra Blanton
 +ΔMr. and Mrs. Thomas L. Blanton
 Ms. Mary Ann Blatt
 Ms. Margaret M. Blau-Anderson
 Ms. Barbara J. Bledka
 []Margaret B. Bledsoe
 William C. Bledsoe
 Mr. Samuel H. Bleier
 Mr. and Mrs. Mark D. Blenker
 Mr. and Mrs. Donald G. Blevens
 Mr. and Mrs. Jason L. Blevens
 Mr. and Mrs. Joseph W. Blevens
 +Ms. Juanita D. Blevens
 +Mr. Thomas J. Bliffert
 Ms. Marion C. Bloch
 Dr. Rina M. Bloch
 Sr. Lesley Block
 Rev. Peggy S. Block
 Ms. Virginia S. Block
 Mr. Don Charles Blom
 •ΔMr. and Mrs. Gary W. Blome
 ΔLester D. Blomgren
 ΔKaren G. Blondell
 ΔMary S. Bloomfield
 Mr. and Mrs. Michael T. Blount
 Rev. and Mrs. Ross Blount
 []ΔCarol E. Blue
 *•Sept of Blue
 Mr. Allen C. Bluestein
 Ms. Gayle K. Blume
 ΔMs. Mary E. Blumle
 Mr. and Mrs. John J. Bly
 •ΔDr. Janice B. Blythe
 ΔMs. Andra M. Boak
 Mr. and Mrs. Bruce C. Boardman
 ΔMr. and Mrs. Thaddeus J. Boardman
 Dr. Maeberta Bobb
 Ms. Beatrice Bobotek
 Ms. Diana L. Bochenski
 Mr. Hal W. Bochinn
 Mr. Peter Bodenheimer
 Mr. and Mrs. David G. Bodine
 Ms. Elizabeth G. Bodine
 Mr. and Mrs. William D. Bodine
 Ms. Maxine E. Bodman
 Mr. Andrew Bodnaruk
 ΔMs. Mary Anne Boehm
 §Mr. John V. Boehme
 Ms. Elizabeth A. Boehne

HONOR ROLL OF GIVING

- Ms. Jane Eynon Boesch
 Barbara S. Boettcher
 ◊ΔMiss Marjorie Boetter
 Mrs. Joan-Lorna Boewe
 Mr. Gene Bogenberger
 Dr. J. Neil Boger
 +Mr. George T. Bogert
 ΔBirger K. Boggild
 ΔMs. Eloise J. Boggs
 ΔMs. Helen Boggs
 Ms. Miriam Bogin
 ΔMr. John F. Bohner
 Ms. Gretchen Boise
 ΔMrs. Nancy T. Bolden
 Ms. Mary Douglass Boldrick
 ΔMr. and Mrs. H. Tom Bolen
 §ΔMs. Susan A. Gasparian and
 Mr. Stephen Bolerjack
 +ΔAnnette C. Boles
 *ΔDr. John S. Bolin
 Ms. Kathryn A. Bollhoefer
 ΔRev. Anthony P. Bolman
 ΔMr. John H. Bolton, III
 Ms. Linda S. Bond
 Mr. and Mrs. Robert Randall Bond
 Mr. and Mrs. Leo G. Bonner
 Mr. and Mrs. Douglas A. Bonneville
 +Mr. Benjamin H. Bonnlander
 []ΔRev. Anne B. Bonnyman
 §Mr. and Mrs. Gordon Bonnyman, Jr.
 Miss Josephine Bonomo
 ΔDr. John Doughty Bonvillian
 ◊[]Eleanor S. Borders
 Ms. Marianita Borgstrom
 Mr. and Mrs. Louis D. Bornstein
 Melvin J. Bosma
 Ms. Laura Lee Bost
 •Mr. Thomas M. Bosteels and
 Ms. Isabella Tcaciuc
 Mr. and Mrs. Louis J. Boston
 ΔMs. Mary M. Hofle and
 Mr. Ken W. Bosworth
 Mr. and Mrs. Robert A. Bottona
 ΔDr. and Mrs. Robert A. Bouchard
 Ms. June Boudreau
 Ms. Nola Jean Boughton
 ΔDelores Bourne
 Matthew Bourque
 +Mrs. Doris E. Bouwensch
 Ms. Anna L. Bovee
 +ΔMr. William C. Bowden
 Mr. and Mrs. Charles W. Bower
 Mr. and Mrs. Edward Bowers
 Mrs. Frances C. Bowers
 •ΔMs. Mary Bowers
 Ms. Pamela S. Bowers
 ΔMs. Phoebe H. Bowers
 Linda K. Bowles
 ◊†[]ΔMrs. James C. Bowling
 Mrs. Maria C. Bowling
 •ΔDr. and Mrs. Frederick O. Bowman, Jr.
 §Ms. Gail Elizabeth Bowman
 #Linda W. Bowman
 Ms. Diann M. Bowman
 Mr. and Mrs. Fred Bowyer, Jr.
 +Ms. Dawn Boyce
 +ΔM. Margaret Boyce
 ΔMr. and Mrs. Donald T. Boyd
 Mrs. Evelyn S. Boyd
 Rebecca D. Boyd
 Mr. D. Clark Boykin
 ΔMrs. Annie M. Brabson
 *§ΔMilton G. Bracht
 Dr. William Braden, III
- Mr. Eric V. Bradham
 ΔMrs. Elva M. Bradley
 Mr. Fay Bradley
 ΔMr. James R. Bradley
 ΔMs. Margaret Bradley
 *+Mr. Hugh Brady
 Mr. and Mrs. Mark Brady
 ΔMr. and Mrs. Patrick E. Brady
 Ms. Suzanne L. Brady
 ◊*[]ΔMr. Felix Braendel
 Steven J. Brahm
 Ms. Rita A. Bramkamp
 ΔMs. Beverly A. Branaman
 Mr. Erwin M. Brand
 +ΔRev. and Mrs. William A. Brandner
 ΔMiss Adeline Brandt
 §ΔMrs. Dorothy Brane
 Dr. Jeffrey G. Brantley
 Ms. Nora D. Brashear
 §Lt. Gen. and Mrs. Arnold W. Braswell
 Mrs. Ida F. Bratton
 ΔDr. Beverly Ann Brauer
 ΔMs. Elaine A. Brauer
 Ms. Nelleen C. Brauer
 Mr. and Mrs. Steven K. Braun
 Dr. Ira L. Braus
 Mr. and Mrs. R. K. Brautigam
 Mr. Eugene G. Braxton
 Mr. Carl L. Brazell, Jr.
 Mr. and Mrs. David B. Brearley
 Ms. Linda B. Brebner
 Ms. Leona A. Brecht
 ΔMr. Ernest F. Brede
 []Ms. Marguerite A. Bree
 ΔMr. and Mrs. James E. Breece, Jr.
 Mr. and Mrs. Andrew W. Breidenbach
 Mr. Frederick S. Breimyer
 ◊Mr. and Mrs. Chris Everett Brekke
 ◊+ΔMr. and Mrs. Wayne F. B'Rells
 Mr. Frank Brennan
 Mr. and Mrs. Daniel Brewer
 []Mr. and Mrs. James E. Brewer
 ΔJoe O. Brewer
 ΔMr. Lyle Brewer
 ΔMr. Daniel G. Brick
 Mr. Charles R. Bridges
 Ms. Betsy A. Bridwell
 ##[]ΔMr. Joseph J. Bridy
 Mrs. Barbara A. Brien
 Mr. William Brien
 ΔMr. and Mrs. Arthur Bright
 +ΔMr. and Mrs. Graham M. Bright
 Ms. Sierra Heath Bright
 ΔMr. Joseph E. Bringman
 +Miss Dorothy P. Brink
 Whitfield R. Brinkley
 Mr. and Mrs. John J. Broaddus
 §Mr. and Mrs. Alan D. Brock
 Randall Brockwell
 ΔMr. and Mrs. Paul G. Brodeur
 ΔMrs. Janice R. Brody
 Mrs. C. A. Broecker
 •ΔMr. and Mrs. Ronald D. Brogan
 Mr. and Mrs. Richard N. Brooke, Jr.
 Mr. Enoch Elias Brooken
 Mr. and Mrs. Kenneth Wayne Brooks
 Mr. Richard G. Brooks
 Robert C. Brooks
 Mrs. Mary Brorein
 +ΔMrs. Faye M. Brotherton
 Mr. and Mrs. Winston Broussard
 Mr. Hugh L. Browder, Jr.
 ΔJanene D. Browder
 Mr. Vernon L. Browitt
- *§ΔMrs. Ann Saunders Brown
 Ms. Anna L. Brown
 +ΔDr. and Mrs. Bernard O. Brown
 Ms. Betty F. Brown
 ΔMs. Betty Brown
 ΔMr. Bruce E. Brown
 ΔCharles E. Brown
 Mrs. Darlene D. Brown
 Ms. Donna M. Brown
 Ms. Doris J. Brown
 Mrs. Doris Todd Brown
 ◊+ΔMr. Douglas L. Brown
 Ms. Estela A. Brown
 ΔMr. and Mrs. Frederick J. Brown
 ΔMr. G. Dennis Brown
 Mr. Gary L. Brown
 ΔMr. and Mrs. Henry Thomas Brown
 ΔMs. Irma T. Brown
 ΔMr. James P. Brown
 Mr. and Mrs. James J. Brown
 Ms. Jennifer J. Brown
 ΔMs. Jerilyn L. Brown
 Mr. and Mrs. Jerry L. Brown
 •Ms. Joan C. Brown
 Mr. John L. Brown
 Ms. Kathleen Brown
 Mr. Keith Brown
 Ms. Kennaria Brown
 *§ΔMrs. La Verne Blaser Brown
 Ms. Loretta G. Brown
 Mr. and Mrs. Luvagh Brown
 ΔMr. Meredith M. Brown
 ΔMr. and Mrs. Michael H. Brown
 Ms. Nancy Brown
 Miss Nancy T. Brown
 Ms. Pamela Wedd Brown
 Mr. R. Sanborn Brown
 Mr. Raymond C. Brown
 #[]ΔMr. and Mrs. Robert W. Brown
 Rev. Dr. Roland J. Brown, Jr.
 Mr. and Mrs. Theodore S. Brown
 Ms. Valerie R. Brown
 ΔMr. and Mrs. William H. Brown, III
 Mrs. Yvonne B. Brown
 Ms. Carol P. Browne
 ◊Mr. David G. Browning
 Mr. H. Browning
 +Ms. Karen Browning
 §ΔMs. Junie Ledbetter and
 Mr. Gaston Broyles, Jr.
 Mrs. Arlyn F. Bruccoli
 ΔMr. and Mrs. Thomas W. Bruce, III
 Ms. Mary Ann Brucher
 Mr. and Mrs. Steven Bruell
 ΔGeorge E. Brummitt
 Mr. and Mrs. Daniel C. Brune
 Cassandra A. and John J. Bruner
 Mr. William E. Bruner
 Mr. and Mrs. William J. Bruner
 Mr. Steve Bruss
 Mr. and Mrs. James J. Bruzga
 *ΔDr. and Mrs. Robert M. Bryan
 §ΔBlanche E. Bryant
 Mr. and Mrs. Charlie Bryant
 ΔJames Bryant
 Mr. John W. Bryant
 Mr. and Mrs. Lawrence F. Bryant
 ΔMr. Charles Raymond Bryce, II
 ΔMr. and Mrs. Gregory A. Brzozowski
 ΔMrs. Phyllis A. Buchwalder
 Mr. and Mrs. Brian Buck
 ΔEvan Buck
 Mr. and Mrs. Robert M. Buck
 Mr. and Mrs. Robert W. Buck
- ΔT. Krolikowski Buck
 +Mr. and Mrs. David L. Buckle
 ΔMr. and Mrs. O. B. Bucklen
 +Glenda Buckley
 Mr. Michael Buckley
 Mr. Donald H. Buckman
 Mrs. Gloria M. Budik
 Ms. Katharine L. Budman
 Ms. Anne Flynn and Mr. Jon Buggs
 ΔMrs. Patricia A. Bulger
 Mr. Jeffrey D. Bullock
 +Mr. Steve T. Bullock
 Mr. Ray Bunch
 Mr. Richard Alan Bunch
 ΔMr. and Mrs. William R. Bunge
 Ann J. Bunis
 Mr. Gerald H. Bunkowske, Sr.
 Mr. Joseph L. Bunnell
 Mr. Marvin R. Bunnell
 Mr. David W. Burch
 Ms. Laura H. Burchard
 ΔMs. Myriam S. Burda
 ΔRet. Col. Charles B. Burdette
 Ms. Elizabeth K. Burdick
 ΔDr. and Mrs. Dewey A. Burdine
 Mr. Dennis Burge
 ◊Mary Lou Burger
 Rev. and Mrs. Robert E. Burgreen
 Mr. Peter H. Burian
 Mr. Ivan Burke
 Mrs. Mary Alice Burke
 ΔMs. Peggy Burke
 Mr. and Mrs. Robert M. Burke
 []Mrs. Velma W. Burke
 ΔMr. and Mrs. John P. Burkhardt
 *§Marie Burkhardt
 ΔMs. Mary G. Burkitt
 •Ms. Phyllis L. Burlingame
 ΔMr. Edward Burnell, III
 Mr. and Mrs. James R. Burns
 ΔMr. and Mrs. Kenneth B. Burns
 Mr. and Mrs. Mark Burns
 Mr. and Mrs. Patrick A. Burns
 Ms. Rebecca J. Burns
 Mrs. Sigrid A. Burns
 ◊ΔMrs. Virginia I. Burr
 ◊#[]Mr. Richard M. Burridge
 +Mr. and Mrs. Richard C. Burroughs
 Mr. Harold Burrows, Jr.
 ΔMr. and Mrs. Maurice M. Bursey
 Ms. Sandra Burst
 ΔDonald R. Burton
 ΔMrs. Elisabeth W. Burton
 Mr. and Mrs. Benjamin Burt
 Mr. and Mrs. Fotios M. Burtzos
 ΔMr. Richard H. Busch
 Mr. and Mrs. B. L. Buschlen
 Dr. Charles A. Bush
 Ms. Marsha G. Bush
 Ms. Zelma Buskell
 Mr. and Mrs. Richard J. Busman
 ΔMr. and Mrs. Frederick Butcher
 ΔWilliam R. Buterbaugh
 Mr. and Mrs. Charles E. Butler
 ΔMs. Deborah C. Butler
 ΔRonald G. Butler
 +Mrs. Sally T. Butler
 §Scottie J. Butler
 Ms. Joan L. Mantel and Mr. Tod J. Butler
 Mr. Shahid A. Buttar
 ΔMs. Dorothy J. Butz
 Mrs. Lynn Butz
 ΔMr. Eric A. Bye
 Mrs. Phyllis Calhoun Byerly

Ms. Evalyn L. Byers
Mrs. Mary Elspeth Byers
Alexander X. Byrd
ΔMr. Charles F. Byrd
•Cheryl S. Byrd
Mr. Don Byrd
Mrs. Miriam J. Byrd
ΔMs. Virginia C. Byrn
ΔMrs. E. Lee Byron
Mr. and Mrs. Roberty E. Bystrom
Mrs. Nancy L. Cabaniss
Mr. and Mrs. Gaston L. Cadieux
ΔMr. and Mrs. Robert W. Cadman
Mr. Benjamin R. Cadwalader
Mr. Robert C. Cagen
ΔDr. and Mrs. Richard Cahill
Ms. Jean Watson Cahouet
Ms. Linda S. Cain
Lloyd Cain
Mr. R. Michael Cain
Ms. Karin B. Leonard Cake
ΔDr. Francesco A. Calabrese
ΔMr. Edward A. Caldwell
ΔNeill M. Caldwell, Jr.
Mark L. Caldwell-Reiss
Mrs. Virginia A. Calich
Mr. Mark Richard Calkins
Mr. Thomas F. Callan
Mr. and Mrs. Lloyd Callaway
Ms. Clare Callender
Mr. and Mrs. Robert L. Calvert
Ms. Alva F. Calvin
+ΔMr. Ross Calvin
Mr. Thomas J. Camarata
ΔMs. Anne M. Cameron
Mr. and Mrs. Gordon E. Cameron
ΔMs. Sally Cameron
Ms. Alice L. Camille
Mr. Charlie C. Campbell
ΔMrs. Dorothy Campbell
Ms. Francine Campbell
Mr. and Mrs. Gerald Campbell
Mr. Greg A. Campbell
Mr. James D. Campbell
+Ms. Jane E. Campbell
Mr. Jim J. Campbell
+Ms. Maryellen Campbell
Mrs. Nancy H. Campbell
Dr. and Mrs. Walker Campbell
Ms. Martha M. Canamare
ΔMs. Catherine L. Canham
*§Dr. Robert R. Canida
Rev. and Mrs. T. K. Cannon
Mr. and Mrs. Marvin J. Cantor
Gerald C. Cantrell, Sr.
Mr. Paul Cantrell
Dr. Hendrika B. Cantwell
ΔMr. and Mrs. Richard P. Canuteson
John B. Capelle
ΔMr. Howard L. Caplan
Mr. Michael P. Caplice
ΔNancy E. Capps
Ms. Wanda K. Capps
Miss Colette Cardwell
Mr. Mark Carl
ϕ#§ΔMr. Richard L. Carl
Mr. Marvin C. Carlberg
Mrs. Barbara U. Carlin
Ms. Sandra J. Carlock
Ms. Barbara A. Carlos
Mr. James W. Carlson
ΔMrs. Justyna M. Carlson
+ΔSusan W. Carlson
Ms. Susan A. Carlson
Freida G. Carlton

+Mr. David A. Carmine
Mr. Douglas L. Carnahan
+Mr. Dennis H. Carney
+Steven Caron
Mr. and Mrs. Joseph Carpenito
Cron Carpenter
ΔJames D. Carpenter
Ms. Lisa Carpenter
§ΔMrs. Marilyn Z. Carpenter
Ms. Shirley B. Carpenter
§ΔMs. Linda J. Arlien and
Mr. Lennis W. Carpentier
Mr. and Mrs. H. Bruce Carr
Mr. James M. Carr, Jr.
ΔMr. and Mrs. Stephen H. Carr
+ΔMs. Cecilia Carreon
Dr. and Mrs. Robert Carretta
Mr. David J. Carrier
Mrs. Linda R. Carrier
Ms. Lynne T. Carrier
Mr. and Mrs. W. Dale Carrier, Sr.
Mrs. Janice M. Carringer
Mr. and Mrs. Alan L. Carroll
Mr. and Mrs. Alan S. Carroll
+ΔMr. Frank J. Carroll
•ΔMs. Joan Margaret Carroll
•Mr. and Mrs. Andrew Carron
Ms. Margaret Carson
Mr. and Mrs. Richard A. Carson
+Mr. Michael Cart
Mr. and Mrs. Bill Carter
+ΔMr. and Mrs. Christopher M. Carter
Mr. Larry L. Carter
Ms. Margaret Ann Carter
ΔMrs. Marjorie Carter
Mr. and Mrs. P. John Carter
•Mr. Benjamin Cary
•Rev. Dr. and Mrs. Charles M. Cary
Ms. Janaan Cary
Barbara M. Case
ΔMr. Carl J. Case
Vernon Casey
Mr. and Mrs. Donald R. Cash
Mr. Dexter Andre Cashwell
Mr. James N. Caske, III
Mr. Lee A. Casper
ΔMr. and Mrs. Richard Casper
ΔMrs. Margaret W. Cass
Ms. Judith H. Cassetty
Mr. Robert J. Cassidy
Mr. and Mrs. Samuel Cassidy
ϕ+ΔMr. and Mrs. Thomas A. Cassidy
ΔMr. Brian L. Castilow
ΔMs. Denise M. Castle
Mrs. Lillian R. Castor
Mr. and Mrs. Russell Catalfamo
Mr. Richard M. Cate
ΔMr. and Mrs. William B. Catton
Barbara W. Center
+ΔMr. Theodore J. Century
+ΔFlorian F. Ceperley
ΔMrs. Mary A. Cerrato
Mr. and Mrs. Mildred J. Chadwell
Mr. Jerry R. Chadwell
]]ΔMr. and Mrs. Thomas M. Chadwick
+Mr. and Mrs. J. W. Chai
Mr. and Mrs. Donald C. Chalfant
Ms. Margarete E. Chalfant
§ΔArlene Chalmers
Mrs. Catherine A. Chalstrom
+ΔMr. Gordon B. Chamberlain
ΔBeverly A. Chambers
Mr. and Mrs. Joe Chambers
ΔMr. John W. Chambers
Ms. Louise C. Chambers

Lowell Chambers
ΔMr. Albert E. Champney, Jr.
Dr. and Mrs. Alexander U. Chan
]]ΔDr. Kamal C. Chanda
ΔMr. and Mrs. George P. Chandler
Rev. and Mrs. Marvin Chandler
§ΔRobin Chandler
Mr. and Mrs. William D. Chandler
Ms. Constance Chandler-Ward
ΔDr. and Mrs. B. Chandra Sekar
ΔMrs. Rilla McCubbins Chaney
•Dr. Pei Yang Chang
ΔMrs. Yu Nien Tze Chang
*]]ΔMrs. Catherine Wei Chao
Mr. and Mrs. John Chapin
#]]Mr. Harvey Chaplin
ΔMr. and Mrs. J. Harley Chapman
Mr. Roger C. Chapman
Mr. Thorne Sherwood Chapman
Ms. Barbara A. Charity
*§ΔMr. Glen Charles
•ΔMr. Dennis Thompson Chase and
Mrs. Roxanne W. Chase
Dr. Howard J. Chavis
Mr. and Mrs. Sterling Chaykin
Mr. Joseph Chehebar
*ΔDr. and Mrs. Abraham P. Cheij
§Jo Y. Cheng
Mrs. Nancy C. Chenoweth
ΔMr. and Mrs. William N. Cherniwchan
Mr. Allen Cherry
+Mr. and Mrs. James A. Cherry
ΔMrs. Elizabeth B. Chesick
Ms. Alice M. Chesley
Ms. Barbara J. Chesman
ΔMrs. Joyce N. M. Chesnut
Mr. and Mrs. Robert L. Chesnut
Dr. and Mrs. John B. Chewning
Mr. Stanley R. Chichester
Ms. Joyce I. Childers
Mr. and Mrs. Raymond E. Childers
ΔBanner G. Childress
•Mrs. Roberta L. Childress
]]Ms. Doris Childs
Mr. and Mrs. A. Duncan Chiquoine
ΔChoy Pik Chiu
ϕ*+Mr. and Mrs. Anthony J. Chivetta
]]Mr. and Mrs. Christopher Chivetta
Mr. and Mrs. Waclaw Chmara
Dr. and Mrs. Samuel J. Chmell
Insuk P. Choi
ΔMr. Harold C. Choitz
Ms. Rita J. Choquette
Mr. Assadour Choungourian
]]ΔMr. David H. Chow
ΔMr. and Mrs. Duane M. Christ
Mrs. Arlis Christeck
Mr. and Mrs. H. Kurt Christensen
ΔMrs. Ila M. Christensen
Ms. Katherine Christensen
•Gilad D. Christie
Mr. John W. Christie, Jr.
Ms. Marjorie A. Christman
Mr. George T. Chucales
Cynthia S. Church
+ΔMr. Herbert E. Church
Ms. Judy Church
Mr. Malcolm E. Church
ΔMs. Marianna E. Cicerchi
Mr. and Mrs. Robert M. Ciesielski
Mr. and Mrs. George E. Ciganko
ΔMr. Edward F. Cincinnati
Mr. and Mrs. John J. Cincotta
Miss Donna Civitello
Mr. William H. Claffin

Mrs. Beatrice M. Clapp
Mr. James S. Clapp
+ΔAnne Clark
§ΔMr. and Mrs. Barton M. Clark
ΔMr. and Mrs. C. E. Clark
ΔDorothy R. Clark
ΔMr. Glenn D. Clark, Jr.
Mr. James P. Clark
Joan Clark
Mr. Joseph O. Clark
ΔMiss Justine M. Clark
§Ms. Lee Anna Clark
+ΔLouise Kinsey Clark
ΔMs. Margaret C. Clark
Ms. Mary Jean F. Clark
ΔMs. Michele C. Clark
Mr. and Mrs. Neil Clark
Mr. and Mrs. Richard B. Clark
Mr. Robert E. Clark
Mr. and Mrs. W. Leighton Clark, IV
ΔMr. Donald D. Clarke
ΔMr. Michael A. Clarke
Mr. and Mrs. Michael L. Clarke
ΔMr. and Mrs. Robert N. Clarke
ΔMr. and Mrs. Thomas C. Clarke
+Ms. Polly Clavijo
Ruby S. Clawson
Mr. and Mrs. Danny Clay
ΔMrs. Byrl A. Clayton
Mr. and Mrs. William L. Cleary
Mr. and Mrs. Frank W. Cleaver
•ΔDr. Vera F. Gutierrez Clellen and
Mr. Jeffrey B. Clell
§ΔMiss Phyllis P. Clements
Mr. and Mrs. Norman S. Clerman
ΔMr. Jesse M. Cleveland
Ms. Marilyn E. Cleveland
+ΔMs. Margaret Clifford
Mr. and Mrs. Christopher C. Cline
ΔMr. and Mrs. Eugene P. Cline
Ms. Phyllis D. Cline
Ms. Vivian M. Cline
Geraldine Clontz
Dr. and Mrs. James M. Close
+Bud A. Clouse
Ms. Barbara B. Cluley
Ms. Eugenie H. Coakley
Mr. and Mrs. Hugh R. Cobb
Mr. Morton Coburn
ΔEugene C. Cochran
*§ΔMr. and Mrs. James W. Cochran
Mr. and Mrs. John A. Cochran
§ΔMr. and Mrs. Douglas M. Cochrane
ΔMs. Lydia G. Cochran
Mr. Thomas P. Cocke
ΔMr. and Mrs. David F. Coe
#Mr. Frank Cogan
]]Mr. John F. Cogan, Jr.
Jacquelyn A. Coggins
Mr. Bruce S. Cohen
Mr. Burton J. Cohen
Ms. Evelyn L. Cohen
Mr. F. Allen Cohen
Mr. Gerald S. Cohen
§ΔMr. Harvey M. Cohen
Mr. Lester Cohen
ΔMrs. Lucille Cohen
ΔMr. and Mrs. Lyman H. Cohen
Ms. Lisa Goldberg and
Mr. Michael Cohen
ΔMr. Robert L. Cohen
Mr. and Mrs. Samuel H. Cohen
ΔMr. and Mrs. Seymour A. Cohen
+Mr. Richard Coholan
+Ms. Juanita Colbert

TRUSTEE

Brenda T. Larsen

Berea inspires me by showing what can be achieved when we reach out to students with the opportunity for education: a gift that lifts up individuals and their families (like my own) over many generations. Each time I return here, I am impressed by the incredible work being done.



HONOR ROLL OF GIVING

ΔMs. Minta Colburn
Ms. Elizabeth P. Colby
+ΔMr. and Mrs. John D. Coldeberg
Ms. Ann Cole
Rev. Brian Lee Cole
+ΔChristina S. Cole
Mr. and Mrs. Derek J. Cole
+Mrs. Florence S. Cole
Jeraline Cole
Mr. Kenneth F. Cole
ΔMs. Lee E. Cole
Mr. and Mrs. Leland M. Cole
◊§Ms. Michelle Cole
+Ms. Sandra R. Cole
ΔMr. and Mrs. Sherman Cole
Mr. William P. Cole
Ms. Irma J. Coleman
Ms. Laney Nicole Coleman
Dr. and Mrs. Thurmond Coleman
ΔMr. and Mrs. Frederick H. Colen
Mr. and Mrs. George R. Coles, Jr.
*[]ΔMr. and Mrs. David Joseph Collard
Ms. Lisa M. Colletti-Jones and
Mr. Kristopher B. Jones
•Ms. Deborah A. Harsch and
Mr. Mark D. Colley
Ms. Barbara A. Collier
Mr. and Mrs. Johnnie Collier
Dr. Cynthia J. Collingwood
◊#+ΔElisabeth Covey Collins
ΔMr. and Mrs. Michael S. Collins
Mr. and Mrs. Richard J. Collins
Col. Ruth B. Collins
William Collins
ΔMr. Ken Collinson
Donald Colliver
Mr. and Mrs. Henry Colomb, Jr.
Rosemary F. Colson
ΔMs. Catherine M. Colvard
Ms. Linda A. Colvin
ΔMr. David G. Colwell
Mr. Enrico Colzani
Dr. Peter L. Comanor
+ΔMr. Frank R. Comfort
Mr. and Mrs. Roger P. Conant
Mrs. Irene J. Conaway
Mr. and Ms. Craig Conde
Earl N. Condra
ΔMr. and Mrs. Robert P. Conger
Mr. and Mrs. Daniel O. Conkle
Mr. Thomas A. Conklin
ΔMs. Martha Downes and
Mr. Peter S. Conley
Rebecca A. Conley
Ms. Eva Conley-Williamson
Ms. Margaret L. Conlin
§ΔMs. Janet M. Conn
Dr. and Mrs. Sherrill A. Conna
ΔMr. and Mrs. Leroy B. Connelly
Clinton E. Conner
Mr. Peter G. Connors
Rev. Dr. Judith A. Conoyer
Ms. Constance Conrad
Mr. and Mrs. Patrick J. Conroy
+Ms. Kathryn E. Conte
Mr. and Mrs. George A. Contos
§Mr. and Mrs. Aaron L. Cook
•ΔMr. Donald E. Cook
ΔMr. and Mrs. Harvey G. Cook
Mr. James R. Cook
ΔMr. Robert Francis Cook
ΔMr. and Mrs. William R. Cook
◊ΔMrs. Bettie B. Cooke
ΔMr. and Mrs. David R. Cooke
ΔMr. Gerald W. Cooke

Anna Skaggs '17

Ms. Marion Coolen
+Mr. M. J. Coon
ΔCarol Ann Coop
§Mrs. Ann S. Cooper
Mr. and Mrs. Clarence A. Cooper
D. F. Cooper, Jr.
Frederick D. Cooper
•ΔMr. Gilberto A. Cooper
Dr. and Mrs. Herbert L. Cooper
Ms. Janice M. Cooper
+ΔMrs. Patricia Irvin Cooper
Sharon B. Cooper
Taliaferro Cooper
+ΔMrs. Linda Cope and Mr. Daniel Cope
Mr. and Mrs. Donald F. Coppel, Jr.
ΔMr. Joshua D. Coran
Mrs. Helene A. Corbett
Mr. Robert W. Corbett
*[]ΔMr. Murray G. Cordin
Mr. and Mrs. Richard A. Cordova
Mr. Glenn M. Corey
ΔMrs. Joyce Y. Corey
Mr. D. E. Corley
ΔJudy Cornett
+Ms. Ruth E. Cornils
Mr. and Mrs. John M. Cornman
Ms. J. Corpus
+ΔMs. Ann M. Corrigan
Mr. and Mrs. Richard L. Corrin, Jr.
Mr. and Mrs. Donald Corwin
+ΔDr. and Mrs. James A. Corwin
Mr. and Mrs. Arthur G. Cosby, Jr.
ΔMr. John F. Cosby, Jr.
*§ΔMrs. Marcia M. Costello
Mr. and Mrs. Albert Costenoble
§ΔDr. Betty Lowell Cottle
Mr. Otis E. Cotton, Jr.
Ms. Pamela Cotton
#*Mr. and Mrs. Richard W. Couch, Jr.
Mr. and Mrs. David Coughlin
ΔMrs. Sally Read Coughlin
Mr. and Mrs. Dixon W. Coulbourn
Mrs. Margaret F. Council
Greg A. Counts
+Ms. Tracy Sturgill Counts
Mr. Robert Cousins
Mr. Conrad C. Coussens
ΔMr. and Mrs. John E. Covell
◊*ΔMr. John P. Cowden
R. R. Cowley
Mr. John Kevin Cox
Mr. and Mrs. Paul R. Cox
◊#*ΔMartin A. and Sandy Coyle
ΔMrs. Mary P. Crabbs
◊+ΔWilliam Crabtree
Mr. Fred Craig
Ms. Jennie Craig
*ΔAlice R. Crain
Drs. Lucy S. and William R. Crain
Mr. and Mrs. James E. Cramer, II
Ms. Marilyn A. Cramer
•Dr. Betty J. Crandall
Ms. Vivolynn C. Crandall
Ms. Barbara K. Crane
Ms. Elisabeth Godfrey Crane
Mr. Clifford J. Cranker
Mrs. Emma Lee Crannell
Mr. and Mrs. Lynwood F. Crary
◊#[]ΔDr. Dixie R. Crase
◊§ΔDr. and Mrs. William D. Craver
Mr. and Mrs. Gary L. Crawford
•Mr. Peter H. Crawford
Ms. Beverly Cree
ΔMiss Annella Creech
Mr. and Mrs. John Donald Creech

Mr. Richard H. Crenson
ΔMr. and Mrs. David J. Crispino
ΔMrs. Josephine Y. Cristy
ΔMr. Cam Crockett
Mr. and Mrs. Gene A. Crockett
Mr. Geoffrey Crofts
Mr. Albert E. Croker
Ms. Margaret Joan Crooks
ΔMrs. Louise Whiting Crosby
Mr. Muriel J. Cross
Mr. William V. Cross
Mr. John Moore Crossey
+ΔNancy Hurst Crouch
+ΔBeverly F. Croucher
+ΔMs. Willa C. Crowell
ΔMs. Eileen J. Crowley
•Mrs. Jeanette L. Crown
+Mrs. Nancy S. Crowther
Mr. and Mrs. Tom A. Croxton
Mr. and Mrs. Larry Croy
ΔSandra Jane Crum
Rev. and Mrs. Robert T. Crumpton
Mrs. Mary G. Crusius
ΔMr. and Mrs. Robert T. Cuff, Jr.
Mr. Don M. Culanag
ΔMr. W. Bruce Culbertson
§Ms. Constance M. Cullen
ΔMr. and Mrs. T. P. Cullison
ΔMr. and Mrs. Hugh H. Culton
William Cumming
Ms. Yohaniecia Cummings
Mr. Michael M. Cunniff
Ms. Jane R. Cunningham
•ΔMr. and Mrs. Mark A. Cunningham
Dr. Nicholas Cunningham
Dr. and Mrs. Robert P. Cunningham
Mrs. Beth Curlin Weber
ΔMr. and Mrs. H. Allen Curran
Mr. and Mrs. Cleve Curry
+ΔEmily Jane Curry
ΔMr. John C. W. Curry
ΔDr. and Mrs. Richard R. Curtin
Mr. Elvin G. Curtis
ΔDr. Jane E. Curtis
Ms. Kathryn A. Curtner
Mr. and Mrs. Charles J. Cusick
ΔMr. and Mrs. Donald A. Custer
Mr. and Mrs. Timothy D. Custer
Mr. and Mrs. Louis A. Cutter
Mr. Gerald E. Dackin
ΔDr. and Mrs. Douglas Daetz
•Mrs. Virginia S. Daetz
Mr. John T. Daggett, Jr.
ΔDr. Gislin Dagnelie
ΔMs. Constance W. Dahlberg
Mrs. Shirley M. Dahlem
Ms. Joan Dahlke
Mr. and Mrs. James F. Daiker
Revs. John and Frances Dailey
Mr. and Mrs. Angelo C. Dalageorgas
◊ΔMr. Richard Dale
Ms. Mariana M. Dalessandro
+Sara B. Dalton
Rev. James E. Daly
Gerald W. D'Amico
ΔDr. William H. Danforth
§Ms. Julie Daniels
Mr. and Mrs. Thomas E. Daniels
*§ΔMr. and Mrs. David Dansky
Ms. Virginia Marie Darcy
Mrs. Debra Johnson Darling
Dr. and Mrs. Fouad L. Darweesh
Ms. Joan E. Dash
Mr. and Mrs. Edward M. DaSilva
ΔMr. and Mrs. F. Davis Dassori

Mrs. Carleen H. Daughters
Mr. Donald G. David
Mr. Don Davidson
Mr. Fred L. Davidson
ΔCapt. George W. Davidson, III,
USMC Ret.
§ΔMr. and Mrs. Gordon K. Davidson
Ms. Patricia Davidson
Ms. Rosalie M. Davie
+Mrs. Susan DeWitt Davie
ΔMr. and Mrs. Ed R. Davies
ΔMr. John Davies
ΔDr. Abraham Davis, Jr.
+Dr. Anne J. Davis
Ms. Barbara J. Davis
ΔCarol Davis
Mr. and Mrs. Christopher D. Davis
Mr. and Mrs. Edward T. Davis, Jr.
ΔProf. Edwin S. Davis
+ΔMr. and Mrs. Eric A. Davis
Ms. Gail E. Davis
Dr. Annette M. Chavez and Mr. Gregory
J. Davis
Ms. Janice L. Davis
•ΔJerrye L. Davis
Dr. and Mrs. John L. Davis
ΔMr. and Mrs. John V. Davis
Mrs. Kaye L. Davis
Dr. and Mrs. Kenneth Davis, Jr.
ΔMrs. Lois L. Davis
Ms. Louise Davis
Mrs. M. Catherine Davis
Ms. Rebecca A. Davis
Mr. and Mrs. Richard K. Davis
Mr. Robert L. Davis
Dr. Nancy G. Thomas and
Dr. Roger E. Davis
◊+Roxy Davis
Mr. and Mrs. Thomas J. Davis, Jr.
ΔMr. and Mrs. William Bruce Davis
ΔMr. and Mrs. Bill Davis
Willy J. Davis
Ms. Raven Davis-King
Ms. Alice L. Davison
Mr. and Mrs. John C. Dawson
Ms. Wynde J. Dawson
Ms. Ann E. Day
Mr. and Mrs. James B. Day
Ms. Marjorie E. Day
§Ms. Joan Dayton
◊*ΔMs. Christine E. De Graffenriedt
ΔMs. Margaret R. de Rivera
Mr. David De Vries
Ms. Judith Ann Dean
Mr. Lloyd Dean
ΔMs. Patricia Amend and
Mr. Stephen Dean
Ms. Marjorie C. Dearmont
Mr. and Mrs. Ion V. Deaton
Mr. and Mrs. Robert A. Deavers
+ΔMr. and Mrs. Paul M. B. DeBlank
James L. Deck, Jr.
Mr. Stacy M. Deck
ΔMr. and Mrs. Edwin D. Decker
ΔMr. and Mrs. Robert Dale Decker
Ms. Deborah Deery
Ms. Phyllis K. Defano
ΔMr. and Mrs. Irving J. DeHut
Mrs. Etta Deikman
•Gladys Deitz
Mr. and Mrs. Pete deJong
Dr. Thomas J. Dekornfeld
ΔMr. Andrew Del Giudice
Mr. and Mrs. Roger A. Delacey
Ms. Edith S. DeLaine

Mr. Blaine D. Delancey
ΔMs. Barbara Delaney
Ms. Renee A. deLassus
Mr. and Mrs. Joseph L. Delgado
Ms. C. Gail B. Della-Piana
Mr. and Mrs. Eric G. DelMar
Mrs. June M. DeLong
ΔRonald G. Delph
Mr. and Mrs. Ronald Deluca
◊ΔDr. and Mrs. Richard Dembo
ΔMrs. Judy N. Deme
Mr. and Mrs. Marvin Demoff
Mr. and Mrs. Benjamin Demott
Mr. and Mrs. Richard S. Denby
Mrs. Bernadine B. Denenberg
ΔMr. and Mrs. Robert L. Denham
Mr. and Mrs. Emmanuel T. Denis
Mr. Nelson C. Denison
Mr. Michael Leo Denny
§Mr. Jeffrey L. Dennis
Miss Juanita Dennis
Ms. Judith B. Dennis
+ΔMr. Daniel Dennison
Mr. and Mrs. M. L. Denniston
Mr. Lance Denno
Mr. and Mrs. Harold D. Denny
ΔMs. Ann L. Denton
Ms. Betty DePaola
+Ms. Nancy DePaul
Ms. Chantel Renee Depp
Mr. and Mrs. Kenneth R. Depperman
§Dr. Sarah E. DeRossett
◊+ΔMrs. Carolyn M. Derr
Mr. and Mrs. Ronald L. Derr
#[]ΔMr. Joseph T. Derry
ΔMr. Fal deSaint-Phalle
Mr. John A. DeSimone
+Ms. Mildred E. DeSmet
§ΔMr. and Mrs. Eugene P. Dessureau
•ΔMr. and Mrs. David W. Detjen
ΔMrs. Virginia Y. Detoy
Dr. Ruthmary K. Deuel
ΔMr. and Mrs. Herbert A. Deutsch
Mr. and Mrs. Richard M. Devereaux
Ms. Suzanne D. Devereaux
Mrs. Linda Devin-Sheehan
ΔMs. Betty Nexsen DeVries
+Mr. and Dr. William M. Dewane
Ms. Margaret M. Dewey
◊[]Ms. Leah L. Dey
Ms. Gwendolyn P. Dhesi
ΔMs. Christine K. Dial
Ms. Marie A. Diamond
Mr. Alfred Diaz
Miss Joan B. Dible
Mr. and Mrs. Norman G. Dickerson
Ms. Geraldine Dickey
ΔWinston F. Dickey, Jr.
ΔMrs. Mary Miller Dickinson
+ΔBernice D. Dickson
Mr. Donald Didonato
*+Mrs. Lou Dunn Diekemper
Ms. Shirley L. Dierolf
Harry C. Dietrich
Mr. Joel A. Digirolamo
Della B. Dillard
ΔMr. Ronald C. Dillehay
Mrs. Alice S. Dillon
Mr. and Mrs. Timothy G. Dillon
Mr. and Mrs. Stephen A. J. DiMarco
Ms. Jeannie L. Dimter
ΔMr. James A. Dingus, Jr.
+ΔMr. and Mrs. Clement Dinsmore
Mr. and Mrs. Roy J. Dirkes
Mr. Peter Dispigno

HONOR ROLL OF GIVING

- Mrs. Sylvia Diss
 Mr. and Mrs. Phil H. Dittmer
 ΔMs. Mary S. Dix
 Mr. David Dixon
 ΔMr. and Mrs. W. Stan Dixon
 +ΔMr. and Mrs. William J. Doane
 ΔCharlotte Dockery
 Ms. Gladys M. Dockery
 Mr. and Mrs. Leroy Doctor
 Douglas Dodd
 ΔMr. and Mrs. Michael C. Dodge
 +ΔSharon S. Dodrill
 ΔMrs. Frances H. Dody
 #§ΔMrs. Paul C. Doehring
 ΔMr. and Mrs. George W. Doeltz
 Mrs. Pat Doerman
 ΔDr. and Mrs. Carroll A. Doggett, Jr.
 Dr. Arthur A. Dole
 ΔMs. Joan Dombrowski
 Mr. and Mrs. Raymond J. Dombrowski
 §Ms. Elizabeth L. Domingue
 Ms. Virginia R. Dominguez
 +ΔMr. and Mrs. David A. Domino
 Mr. and Mrs. John Donahoe
 Mr. and Mrs. John W. Donahoe
 ΔMr. Bruce R. Donahue
 ΔMs. Susan K. Donaldson
 Mrs. Willie Belle Donaldson
 Ms. Dottie M. Donkin
 Mrs. Marjory M. Donn
 Mr. John W. Donnelly
 Ms. Elizabeth A. Donohue
 ΔDr. and Mrs. Robert E. Donohue
 Mr. C. Ross Donovan, Jr.
 ΔMr. Jeremiah J. Donovan
 Mrs. Ann Bodden Doole
 #ΔMrs. Nancy D. Dorer
 Ms. Naoma F. Dorety
 ΔMr. Albert A. Dorman
 Mr. and Mrs. Jerry O. Dorr
 Ms. Rachel Dorroh
 +Mrs. Elizabeth B. Dorsey
 Mr. and Mrs. Robert W. Dorsey
 ΔMr. Eddie H. Doss
 Mr. and Mrs. Joseph R. Dotolo
 Ms. Barbara G. Dotson
 Mr. and Mrs. Gilbert L. Dotson
 Mr. John F. Dotson
 •ΔMs. Carol Doty
 ΔDr. and Mrs. John W. Doucette
 Mrs. Gwendolyn Dunn Dougherty
 ΔMr. and Mrs. Bruce A. Douglas
 Mr. and Mrs. Edward L. Douglas
 Ms. Mary Beth Dowden
 Mr. and Mrs. Dewie M. Dowdy
 •ΔJoan M. Dowdy
 ΔMr. and Mrs. James B. Dowling
 Dr. Robert Dowling
 ΔMr. and Mrs. Harold W. Doyle
 #[]ΔMarjorie Wood Drackett
 Mr. and Mrs. James F. Drake, Jr.
 Mr. and Mrs. John B. Drake
 •ΔDr. Richard B. Drake
 ΔMr. and Mrs. Richard Allen Drake
 Mr. Richard L. Dreher
 Mr. and Mrs. Don M. Dressel
 §Mrs. Kay K. Drey
 §Mr. Leo A. Drey
 ΔMr. and Mrs. Lawrence T. Driscoll
 Mr. H. M. Drower
 ΔMr. Dean W. Drulias
 Dr. Charles D. Drummond, Jr.
 +Mr. and Mrs. Joseph A. Dsida
 ΔMr. and Mrs. Henry I. D'Silva
 Mr. Alan F. Dubin
 Ms. Louisa C. Dubin
 Mr. Samuel M. Dubin
 Mr. and Mrs. Elton Dublin
 Dr. Melvin Dubose
 Dr. John K. Duckworth
 ΔNancy S. Duckworth
 +ΔMr. and Mrs. David B. Dudley
 Mrs. Dorothy L. Dudley
 ΔMrs. Evelyn Duell
 Mr. and Mrs. Paul R. DuFault
 Earl Duff
 ΔSteve Duffee
 Mr. David H. Duffey
 +ΔMs. Barbara J. Duffner
 Ms. Clare E. Duffy
 Mr. and Mrs. Thomas B. Duffy
 Mr. and Mrs. William Duffy
 ΔMrs. Doris H. Dugan
 Ms. Ellen K. Duke
 Ms. Marilyn J. Dumbleton
 Mr. Leslie W. Dunbar
 +ΔDonald P. Duncan
 ΔMs. Karen L. Duncan
 §Mr. and Mrs. L. Scot Duncan
 Mrs. Mary Alice Duncan
 Ross E. Duncan
 Anne G. Dungan
 Mr. and Mrs. Richard W. Dunham
 Mr. and Mrs. John N. Dunhoft
 §ΔDr. and Mrs. Noel Dunivant
 ΔMr. Glenn M. Dunn
 Mr. J. Ritchie Dunn
 Mr. and Mrs. John R. Dunn, III
 +ΔMs. Kendra L. Dunn
 Mr. Robert J. Dunn
 Ms. Jacqueline J. Dupon
 Dr. Nancy A. Durant
 Mr. Robert G. Durham
 ΔJohn K. Durst, III
 Mr. and Mrs. Todd M. Dwenger
 Mr. Darren Dwyer
 ΔMr. and Mrs. Robert G. Dyck
 Mr. Larry W. Dye
 §ΔMr. and Mrs. George R. Dyer
 Mr. and Mrs. Daniel E. Dykhuizen
 ◊ΔMs. Gretchen Dykstra
 Mrs. Arline J. Dzwonkowski
 •ΔMs. Elsie M. Eads
 Phillip I. Earl
 Ms. Susan D. Earle
 Mr. Thomas O. Early
 •Mr. and Mrs. Larry East
 Ms. Peggy Joyce East
 §Mr. and Mrs. Francis Eastburn
 §ΔMs. Francesca Eastman
 Mr. and Mrs. Sean M. Easton
 ΔMs. Fonda Lou Eaton
 ΔMrs. Patricia A. Eaton
 Ms. Valerie K. Eaton
 Ms. Vicky Lynn Eaves
 Mr. Charles E. Eberle
 Mr. David B. Eck
 ΔMr. Richard L. Eckersley
 Mr. and Mrs. Andrew J. Eckles, III
 *[]ΔMs. Jo Ann G. Eder
 ΔLt. Col. and Mrs. John C. Edgecomb
 Mrs. Sarah Edmiston
 Rev. and Mrs. Fred D. Edmonds
 ◊ΔMr. and Mrs. Brian Edwards
 §Jimmy C. Edwards
 Lorene W. Edwards
 •ΔMr. and Mrs. R. Kemerer Edwards
 Ms. Vera Edwards
 Mr. Eric M. Efron
 ◊#[]ΔMrs. Johanna K. Egan
 ΔMs. Katherine Egerton
 ΔDrs. Peter H. and Zuzka P. Eggena
 Mr. George Ehrhardt
 Dr. Danuta Ehrlich
 Ms. Kathy Sax and
 Dr. John C. Ehrmann, Jr.
 Dr. and Mrs. Charles H. Eichenberger
 ΔMr. and Mrs. Richard R. Einhorn
 David E. Eisenmenger
 Ms. Barbara B. Eisman
 Mr. and Mrs. Loren M. Eisner
 Mr. Steven J. Ek
 Mrs. Tammy E. Elam
 +ΔMr. and Mrs. Barry Eldred
 ΔLillard Eldreth
 Mr. and Mrs. Clayton Eller
 Mr. John Eller
 ◊•ΔMr. and Mrs. Bruce R. Ellingwood
 •Miss Judith M. Elliot
 Mr. and Mrs. Daniel P. Elliott
 ◊#Mr. and Mrs. Gerald R. Elliott
 +ΔMr. Joseph E. Elliott
 Mr. and Mrs. Mark T. Elliott
 Mr. Mark E. Elliott
 Ms. Brenda E. Ellis
 §ΔMs. Linda K. Lorimer and
 Mr. Charles D. Ellis
 Mr. and Mrs. David R. Ellis
 Mr. and Mrs. John W. Ellis
 ΔMr. Randall E. Ellis
 ΔMs. Virginia A. Ellis
 Mr. David L. Ellison
 +Lisa A. Ellison
 §ΔMrs. Laurel L. Elsea
 Mr. and Mrs. Laurence D. Ely, III
 Mr. and Mrs. Michael Elzinga
 Mr. and Mrs. Peter G. Elzinga
 Mr. Alexander F. Emerson
 Mr. Bob Emerson
 Mr. Calvin King Emerson
 Rev. Dr. Leatrice J. W. Emeruwa
 Mrs. Kathleen L. Emery
 Mr. Akhtar Emon
 ΔMr. James T. Engell
 Mrs. Emily Englander
 Mr. Billy R. Engle
 Mr. and Mrs. David G. Engle
 Mrs. Eleanor A. English
 §ΔDr. Evan A. English
 +Mr. and Mrs. Jerry D. Ennis
 Mr. and Mrs. Bernard J. Enright, Jr.
 Ms. Romayne Enter
 ΔMr. and Mrs. Joseph T. Enzenbacher
 ΔMr. and Mrs. Alan Epstein
 Mr. and Mrs. Benjamin Epstein
 Mr. Howard Erdman
 ΔMr. John L. Erlich
 ΔMrs. Kathleen S. Erlich
 Mrs. Mildred Ernst
 ◊[]ΔMs. Marion S. Erwin
 Mr. Richard Eskew
 ΔMr. and Mrs. Evald R. Eskilson
 ΔMr. and Mrs. Thomas J. Espenshade
 *•ΔMr. and Mrs. Jerry Estes
 Ms. Karen A. Estes
 Mr. Henry Etheredge
 •ΔMrs. Hartley C. Etheridge
 ΔMs. Susan D. Lannin and
 Mr. Albert F. Ettinger
 Ms. Joan Y. Ettinger
 +ΔMr. and Mrs. DeWitt Eutsler
 #[]Dr. Ann Evans
 #[]Mrs. Anne H. Evans
 Ms. Elizabeth A. Evans
 Ms. Elizabeth K. Evans
 •ΔMs. Jane K. Evans
 Mr. and Mrs. Jeffrey C. Evans
 Mr. Jesse D. Evans
 ΔMr. and Mrs. Jon E. Evans
 Ms. Lucinda L. Evans
 +Nancy Evans
 Patrick Evans
 Mr. Philip L. Evans
 Mr. and Mrs. Thomas F. Evans
 Tiffany Evans
 ΔWanda L. Evans
 Ms. Wendy D. Evans
 Mr. Michael B. Everling
 ΔMr. and Mrs. George J. Evertson
 Mrs. Jean L. Evvard
 +ΔMr. Bob J. Ewert
 Mr. and Mrs. David P. Ewing
 Mr. Ben Faber
 ◊*•ΔMs. Mary E. Faber
 ΔRev. Aurelia Hale Fabian and
 Dr. Peter Fabian
 +Drs. Stephanie Leah and
 Michael M. Fabritius
 +ΔMr. and Mrs. Dale Faesi
 Mr. Cletus William Fahrion
 Dr. and Mrs. Leland L. Fairbanks
 Kevin Fairchild
 §ΔDr. Janice Pearce and
 Mr. Robert Fairchild
 Mr. and Mrs. Norval Fairman
 Dedrick Falin
 Mr. Michael S. Falk
 Mr. Daniel E. Falwell
 ΔMs. Mook Lan M. Fan
 ΔMr. David A. Fankhauser
 Mr. and Mrs. Todd D. Fansler
 Mr. Alfred Fantasia
 Joseph T. Fanti, Jr.
 Mr. and Mrs. Nelson L. Faris
 Mr. and Mrs. Jay Farler-Hoyt
 Mr. and Mrs. Glenn D. Farmer
 Mrs. Anne L. Farnham
 Briant J. Farnsworth
 •ΔMr. and Mrs. Bruce Farquhar
 Mrs. Joyce A. Farr
 ΔMr. and Mrs. Yusuf P. Farrah
 Ms. Carol B. Farrar
 ◊*§ΔMiss Joan E. Farrell
 Mr. Robert J. Farrell
 Mr. Phillip C. Farrelly
 Mrs. Carney O. Farris
 ΔMs. Josephine G. Farwell
 ΔMr. and Mrs. R. Jeffrey Fast
 Mr. and Mrs. William A. Fastabend
 ◊[]Mr. and Mrs. A. L. Faubert
 Mr. and Mrs. Fred D. Faulkner
 Ms. Janie Faulkner
 Ms. Peggy R. Faulkner
 []ΔMr. J. R. Fawley, Jr.
 []ΔMrs. Ruth W. Fawley
 Mr. James Douglas Fay
 +Mr. and Mrs. Nicholas L. Feakins
 Mrs. Opal B. Fedde
 ΔMr. and Mrs. Ronald J. Feenstra
 Mr. Nai-Tai Fei
 Mr. Stanley Feifer
 Mr. R. Feige
 ◊•Mrs. Eunice Feininger
 ΔMr. and Mrs. Robert P. Feister
 Mr. Leonard Feldman
 Mr. Melvin N. Feldman
 Mr. Warren Feldman
 Ms. Marna Feldt
 Ms. Doris M. Fell
 Mr. and Mrs. Roland Feller

Ms. Christine A. Felton
Ms. Jean Fenchel
Ms. Anne C. Fendrich
Mr. and Mrs. Jeffery J. Fendrick
ΔMs. Valerie Fennell
Mr. Guy D. Fenner
ΔMrs. Doris Fenvessy
ΔMr. and Mrs. James Gates Ferguson, Jr.
Mr. Jeff Ferguson
Mrs. Joan K. Ferguson
Mr. John T. Ferguson
ΔMr. and Mrs. Robert A. Ferguson
ΔMr. and Mrs. Roger G. Ferguson
Mr. Dan Ferraro
+Martha C. Ferreebee
Ms. Linda B. Ferreri
Dr. and Mrs. James R. Ferwerda
ΔMr. Henry C. Fessard
◊#[]ΔMr. Robert W. Fessler
ΔMartha Few
◊Mrs. Wilma C. Fidoe
Mr. and Mrs. Roger M. Field
+ΔMs. Jane Mohraz and
Mr. A. Belden Fields
Ms. Helyn Fields
+ΔPamela J. Fields
◊†•ΔFrances Rosi Fife
Ms. Martha R. Fiffer
ΔMr. John J. Filak
Ms. Emily K. Filardo
Ms. Eleanor R. Filburn
Ms. Rose I. Finan
Ms. Delores J. Finch
◊*ΔMr. and Mrs. Paul R. Finch
Mr. and Mrs. Roy Finestone
Mr. and Mrs. Willis Finkbeiner
ΔMr. and Mrs. Ted Finlayson-Schueler
Ms. Joan M. Finucci
Mr. and Mrs. David W. Fischer
ΔEric N. Fischer
+ΔMr. Grahme Fischer
Mr. and Mrs. Charles E. Fish
Mr. and Mrs. Jack Fishbaugh, Jr.
Mrs. Roberta B. Fishbeck
Mr. Charles Fishburn
*ΔMr. and Mrs. Allan R. Fisher
+ΔMr. and Mrs. Allen P. Fisher
◊Ms. Kathleen M. Snider and
Mr. Frederick W. Fisher
Ms. Gayle A. Fisher
§ΔMr. and Mrs. Irving J. Fisher
ΔLesla W. Fisher
Ms. Mary Jane Fisher
ΔMr. Robert Fisher
Mr. and Mrs. Robert G. Fisher
Mr. and Mrs. Robert A. Fisher
ΔVernon E. Fisher
◊*ΔMr. and Mrs. Donald L. Fishman
+ΔMr. Clyde K. Fisk
Dr. Jeffrey W. Fisk
ΔMs. Sally A. Fiske
ΔMr. Christopher C. Fitz
Mr. Thomas H. Fitzgerald
ΔMr. and Mrs. Chris Flammang
ΔMr. and Mrs. Curtis S. Flatland
Mr. Leslie Gene Fleet
ΔMr. and Mrs. Alarie O. Fleming
Mr. George G. Fleming
Lillie J. Fleming
•Ms. Ying Zhang and
Mr. Paul R. Fleming
Mr. and Mrs. H. A. Flertzheim, Jr.
Ms. Bette A. Flick
Dr. and Mrs. Robert G. Flick
Miss Arlene Flisik

Ms. Lauretta M. Flohr
ΔMrs. Anne M. Flood
ΔMs. Mary Tyler Knowles and
Mr. Laurence B. Flood
ΔMs. Mary Jean Flood
Mr. and Mrs. Jim Flora
ΔMr. and Mrs. David L. Flores
ΔMr. Raymond J. Flory
Ms. Sarah I. Fludd
Miss Alice T. Flynn
•Barbara E. Flynn
Mrs. Charlotte Flynn
Mrs. Marguerite F. Fogleman
Mrs. Marcia M. Foley
Ms. Lisa Lewis Folk
ΔMr. and Mrs. Leon R. Follmer
+Mr. Paul J. Folse
+ΔCol. Hayward Fong
ΔMrs. Ruth Fonoroff
ΔMr. George L. Fonoyo
Mr. and Mrs. Howard N. Forbes
◊+ΔMr. Robert E. Forbess
Mr. and Mrs. Challis D. Ford
Ms. Donna M. Ford
Ms. Gail Ford
#[]ΔMrs. Helen H. Ford
§Mr. Michael P. Ford
Raymond E. Fore
Ms. Edna Denise Foreman
ΔMr. and Mrs. Ronald A. Forester
Mr. and Mrs. Brian Fornuto
ΔMr. and Mrs. Frederick Forro, Jr.
Mr. and Mrs. Donald D. Forsling
Mr. and Mrs. Robert F. Forsyth
Dr. Jere L. Forsythe
ΔMr. and Mrs. Lawrence Forte
ΔMiss Sarah P. Foss
Mrs. Linda S. Fossi
ΔMr. and Mrs. Arthur E. Foster
ΔMr. Gershom Foster
Mr. and Mrs. Hugh W. Foster
ΔMr. and Mrs. Lyle Jack Foster, Jr.
Mrs. Nancy Leiser Foster
+Ms. Lucille B. Foust
+Ms. Teri Foust
Mr. and Mrs. Bruce R. Fowler
Ms. Carolyn Fowler
+ΔMr. David V. Fowler
+ΔMr. and Mrs. M. Gregg Fowler
◊#[]ΔMrs. Shirley B. Fowler
Mr. and Mrs. J. M. Fowles
+ΔMargaret Gadd Fowlkes
ΔFred R. Fox
Mr. and Mrs. Paul J. Fox
Capt. Richard T. Fox
Mr. and Mrs. William M. Fox
Mr. John France
Mr. Dean H. Francis
Mr. Bruce O. Frank
David Frank
*•Mrs. Marian Frank
Mr. and Mrs. Robert S. Frankel
+ΔMrs. Ann Barton Franklin
[]Ms. Bonnie S. Franklin
Mr. Gordon C. Franklin
Mr. Henry A. Franklin
Mr. and Mrs. Joel Franklin
Ms. Peg Franklin
R. Kenneth Franks
*[]ΔMr. and Mrs. David Frantz
Ms. June M. Fraps
Mr. and Mrs. James M. Fraser
+ΔJoseph J. Fray
+ΔDouglas Frazier
Linda Frazier

Mr. and Mrs. Robert A. Fread
◊+ΔThomas R. Freck
Mrs. Mildred Frederick
Mr. and Mrs. Richard Fredericks
ΔPamela F. Fredericksen
Constance Frederickson
ΔMr. and Mrs. John K. Frediani
Ms. Virginia Fredricks
Ms. Sallie R. Free
Mr. Mark Freedman
◊#ΔDr. John P. Freeman
Mr. and Mrs. Monroe E. Freeman, Jr.
ΔMr. R. Don Freeman
ΔMs. Paula C. Freepartner
ΔMrs. Elizabeth P. Freese
Mr. R. John Freese
ΔMr. and Mrs. Francis I. Frellick
Ms. Marjorie French
Mr. and Mrs. William D. French
+ΔMr. and Mrs. George Freesty
Ms. Barbara T. Frey
Judy Fricks
Mr. Robert E. Friday
Mr. Christopher O. Fried
Mrs. Phyllis A. Friedmann
Mr. Robert H. Fries
§ΔMs. Norma A. Fritsche
Mr. and Mrs. Bobby L. Fritz
Mr. and Mrs. Arthur F. Froehle
•ΔMr. and Mrs. Clyde Froehlich
ΔMs. Barbara G. Froemming
Mr. Jeffery Todd From and Ms. Mary
Ashley Cochrane
◊*Mr. Jess V. Frost
Ms. Katherine A. Froyd
Mr. and Mrs. Graham E. Frye
*[]William T. Fryxell
Mr. and Mrs. James L. Fuehrmeyer, Jr.
Mr. Ross J. Fugill
ΔMs. Denise A. Fulkerson
Ms. Ann Marie Fuller
#[]Mrs. H. B. Fuller, III
+Mr. and Mrs. John A. Fuller
Mr. Steven Fuller
Mr. Stephen A. Fulling
Ms. Linda P. Fulton
•ΔMr. and Mrs. R. Brent Furbee
Mr. and Mrs. Kenneth P. Furlong
Mr. Stanley Furrow
ΔMr. and Mrs. Michael Furuta
*§ΔDr. and Mrs. Fletcher Gabbard
◊Mr. Gene Gabbard
Ms. Catherine V. Gadarowski
ΔJune C. Gadd
Mr. David M. Gaffin
◊Mrs. Pauline M. Gaffney
[]ΔMr. and Mrs. James M. Gaidis
*•ΔMr. Frank R. Gailor
ΔMr. Joseph H. Gainer
Mr. and Mrs. Abner J. Gaines
Ms. Geraldine Gale
Mr. and Mrs. Michael T. Gallagher
Angela K. Galloway
Marvita H. Galloway
Mr. and Mrs. Albert E. Gallup
ΔMr. Jeffrey C. Gallup
ΔDr. Barry B. Galton
ΔMrs. Diane L. Galvin
Ms. Nancy B. Gambardella
Mr. and Mrs. Robert O. Gamble
ΔMrs. Virginia N. Gamble
•ΔDr. and Mrs. Ray Wayne Gandee
Mr. and Mrs. Jack E. Gang
§ΔDr. Dorothy J. Ganick
ΔMs. Mary Kay D. Ganning

Mr. Matthew Aaron Gans
Mr. Thomas G. Gans
Ms. Erin C. Gantt
Ms. Rita I. Ganz
ΔMr. and Mrs. James F. Gaquin, Jr.
Mr. R. J. Garbacz
Mrs. Nancy R. Gardiner
ΔEdgar E. Gardner
Mr. and Mrs. Frank F. Gardner
Mrs. Lilia M. Gardner
•Peter D. Gareis
Ms. Sara H. Garfield
ΔMr. Irv Garfinkel
ΔMr. George F. Garland
Ms. Shirley Garland
Ms. Alice W. Garlock
Ms. Susan L. Garman
Mr. and Mrs. Burton L. Garrett
Mr. Floyd B. Garrett
Ms. Cecilia Shore and
Mr. Andrew Garrison
*[]ΔMr. and Mrs. Richard Garver
Mr. Patrick M. Garvey
Miss Ada Bruce Gash
Scott Gaskin
Mr. Jerry H. Gass
ΔMr. and Mrs. Sigmund Gast
Mr. and Mrs. Ben Gatch, Jr.
Mr. George I. Gates, Jr.
Ms. Laurie B. Gates
ΔMs. Suzanne Gates
◊*ΔMr. and Mrs. Walter C. Gates, Jr.
Mr. James Gauer
Mr. Hudson A. Gaulman, Jr.
Vito J. Gautieri
ΔRev. Richard R. Gay
Mr. Bryan M. Gayhart
§ΔJ. Edward Gayhart
ΔMrs. Margaret G. Gaynes
Dr. and Mrs. David Gearing
ΔMr. Robert H. Gedekoh
ΔDrs. Roger and Lois H. Geeslin
Mr. Layton Gehrke
Mrs. Kenneth Geiger
ΔMr. and Mrs. Robert G. Geil
◊§Ms. Kathleen M. Geile
ΔMs. Jacquelyn S. Geissman
Mr. and Mrs. Robert R. Geitz
ΔMr. and Mrs. Michael Gelb
Mr. and Mrs. Joseph D. Gelsthorpe
Ms. Patrice Gelvin
Ms. Karen Gens
Dr. Reginald E. Gentry
ΔMr. and Mrs. Patrick George
Mr. and Mrs. Peter J. Georgeoff
Ms. Maureen Gerardi
Dr. William J. Gerhardt
Mr. and Mrs. Robert C. Gerholz
ΔDr. Homer J. Gerken
Miss Elizabeth B. Gerlach
ΔMs. Constance A. Wischmann and
Mr. Franklin Gerson
Ms. Dorothy Gerstenfeld
Mrs. Mary Meeker Gesek
Mr. William J. Gessner, Jr.
Ms. Virginia E. Gettings
§ΔMs. Evelyn C. Ghiselin
Mr. Albin M. Giammo
Ms. Jeanne H. Gianakos
LTC. James R. Gibbons, USAF Ret.
ΔMr. and Mrs. Charles Gibbs
Ms. Marilynne Gibbs
Mr. William C. Gibbs, Jr.
Edward Gibson
Mr. Henry Gibson

HONOR ROLL OF GIVING

- ΔMr. and Mrs. LTucker Gibson, Jr.
 +ΔDr. Lawrence E. Gibson
 •ΔMr. and Mrs. David L. Giele
 Mr. Edward N. Gifford
 Mr. and Mrs. Jeffery A. Gilbert
 ΔMr. Robert I. Gilbert
 ΔMr. and Mrs. John F. Gilchrist
 Mrs. Gale S. Gill
 Ms. Jewel D. Gill
 Ms. Violet Gill
 §Mr. Bruce M. Gillam
 +ΔMs. Rebecca A. Gillan
 ΔJanis Ann Gillenwater
 Mr. Jacob Giller
 Mr. and Mrs. Ernest Gillespie, Jr.
 +ΔMrs. Frances A. Gillette
 §Dr. P. Roger Gillette
 William Gillette
 Miss Geraldine Gillio
 Mr. Daniel J. Gillis
 +ΔCharley E. Gillispie
 ΔDr. and Mrs. John F. Gills
 Mr. Ralph Henry Gillum
 Mr. Alfred S. Gilman
 +ΔMrs. Priscilla T. Gilman
 ΔMr. and Mrs. Thomas C. Gilman
 Mrs. Alison W. Gilmore
 Mr. Christopher Gilmore
 Mr. Samuel Gilmore
 ΔRev. and Mrs. G. Kipp Gilmore-Clough
 +ΔMrs. Barbara F. Ginn
 *•Mr. and Mrs. Thomas M. Ginn
 Dr. and Mrs. Roland E. Girardet
 Mr. and Mrs. Ivan Girling
 Mr. and Mrs. Michael D. Gist
 Mr. and Mrs. Vincenzo Giustino
 Mr. Craig K. Givens
 +ΔMs. Helen W. Gjessing
 Miss Robin L. Glantz
 Ms. Maryann Glasgow
 ΔMiss Patsy L. Glass
 Mr. William F. Glass
 Mr. and Mrs. Gerald Glassman
 ΔMs. Laura Glassman
 Mrs. Tressa Glassman
 Ms. Ella Rebecca Glassmeyer
 Mr. Gilbert H. Gleason
 #+Mrs. Joseph F. Gleason
 Ms. Bertha Mae Glenn
 •ΔNancy B. Glenn
 Ms. Jane Glew
 *+Ms. Leslie Glew
 Ms. Lenore E. Glodowski
 Mr. William H. Glye
 ΔMr. and Mrs. Joseph J. Gmitter
 ΔMr. Richard Gnaedinger
 Mr. and Mrs. Keith D. Goble
 ΔMr. Aaron W. Godfrey
 Mr. Joe Godleski
 Mr. and Mrs. Ehrhard Goebel
 Ms. Deborah Stewart Goergen
 Ms. Evelyn G. Goering
 Mr. and Mrs. Raymond Goggan
 ΔMr. and Mrs. Francis V. Goins
 Ms. Suzanne K. Gold
 ΔMs. Janne Goldbeck
 Mr. and Mrs. Joshua N. Goldberg
 Larry A. Goldberg
 ΔMr. and Mrs. Peter Goldberg
 Ms. Nancy H. Seymour and
 Mr. Richard Goldberg
 Ms. Margaret Goldblatt
 +ΔMrs. Betty Goldiamond
 Dr. Allen D. Golding
 ΔMs. Elaine R. Goldman
- Ms. Helene Goldman
 Ms. Jane Goldman
 Ms. Julie M. Goldman
 Ms. Linda I. Goldman
 ΔMr. Mark H. Goldman
 Mrs. Laura C. Goldsmith
 ΔDr. Leslie F. Goldstein and
 Mr. Philip Goldstein
 ΔMr. Thomas D. Goldstein
 Anne F. Golliday
 Mr. Robert Golub
 Mr. Gus Gonzales
 David Allen Good, Jr.
 Linda H. Good
 []Mrs. Susan D. Goodhard
 Ms. Evelyn Goodman
 *§ΔMr. and Mrs. Joe L. Goodman, Jr.
 ΔMrs. M. E. Goodman
 Mr. Thomas G. Goodwillie
 Mr. and Mrs. Franklin R. Goodwin
 ΔMr. and Mrs. Ralph Goodwin
 ΔMrs. Thelma M. Goodwin
 •ΔMs. Nancy Ann Goolsby
 Mrs. Anne Marie Gordon
 Mrs. Nancy M. Gordon
 Ms. Vera Julia Gordon
 Mr. Wesley A. Gordon
 Mrs. Leona Goren
 •ΔMs. Nancy A. Gorenshek
 ΔMr. David C. Gorman
 ΔMrs. Mary Louise Gorman
 Mrs. Susan R. Gornall
 Ms. Linda J. Gorton
 ΔMr. and Mrs. Michael C. Gorton
 Ms. Laura Goss
 *§Mrs. Carolyn T. Gossett
 Ms. Jeannette Gottlieb
 Mr. Karl D. Gottschalk
 Ms. Bobette L. Gouch
 Mr. Michael R. Goucher
 ΔAlan Gould
 Mr. and Mrs. Alan F. Goulty
 ΔJames E. Gourley
 ΔMrs. Nancy J. Gow
 Ms. Mitzi Valentine Goward
 Mrs. Nancy Gower
 ΔDr. Cheryl J. Gowie
 ΔMrs. Mabel R. Grace
 •ΔMr. J. Martin Grady
 ΔMr. and Mrs. Robert D. Graffenberger
 +ΔMr. Forbes P. Graham
 Mr. and Mrs. Kenneth P. Graham
 *[]Mr. and Mrs. W. Bruce Graham
 Ms. Yvonne Graham
 §Ms. Bonita Granlund
 ΔMiss Gertrude Grant
 Mrs. Louise H. Grant
 ΔMr. and Mrs. Walter M. Grant
 Mr. and Mrs. Donald R. Granter
 ΔMs. Christine S. Grantham
 Mr. William Graper
 Mr. Lee R. Grasfeder
 Ms. Carol Gray
 •ΔMr. and Mrs. Darrell H. Gray
 Mr. and Mrs. Jerry M. Gray
 ΔMs. Kathryn H. Gray
 +ΔMrs. Mary Ann Gray
 +ΔMr. and Mrs. Roger Gray
 Mr. John C. Graybeal, Sr.
 Drs. Sheila S. and Michael L. Graybeal
 •ΔMr. and Mrs. Merle Graybill
 Ms. Irene C. Grbich
 ΔC. Thomas Green
 ΔMr. and Mrs. Jack Green, Jr.
 ΔMs. Judith B. Green
- Mr. Norman Green
 Mr. Robert A. Green
 Mr. Roland Green
 Mr. William L. Green
 Rachel L. Greenawalt
 Mr. Chester W. Greene
 Mr. Herman P. Greene, Jr.
 Mr. and Mrs. Samuel S. Greene
 +ΔTeresa E. Greene
 ΔMr. Carl O. Greenfield
 Ms. Mary Dianne Greenley
 Mr. and Mrs. Clinton M. Greenwood
 Mr. and Mrs. Austin P. Greer
 •ΔMr. J. Stewart Greer
 +ΔMartha J. Greer
 Ms. Daria A. Gregg
 James R. Gregory
 §Mr. and Mrs. James F. Gregory
 Ms. Sharon Gregory
 Mr. and Mrs. T. D. Gregory
 Leo R. Greis
 ΔMrs. Shirley Z. Grekin
 ΔDr. and Mrs. Lee W. Grier
 *§Mr. and Mrs. Henry Griesser
 Mr. and Mrs. John G. Griffin
 Dr. and Mrs. Marion W. Griffin
 *Murray S. Griffin
 Ms. Pamalee A. Brady and
 Mr. Eric D. Griffith
 Mr. and Mrs. John C. Griffith
 +Mr. Richard S. Griffith
 §ΔMr. and Mrs. Timothy E. Griffith
 Ms. Alejandrina E. Grijalva
 ΔMs. Dorothy B. Grimm
 ΔMr. Vincent Grippi
 Mr. and Mrs. Brian H. Grismer
 ΔGordon E. Grissom
 ◊#[]ΔMr. and Mrs. William C. Griswold
 Mr. and Mrs. Alan L. Grogan
 Mrs. Helen Pollock Groom
 Mr. Richard G. Groome
 Mr. and Mrs. John A. Grosella
 ΔMr. and Mrs. Luke Groser
 Mr. and Mrs. Leonard Gross
 Ms. Louise G. Gross
 *[]ΔMr. and Mrs. Walter L. Gross, III
 ΔMr. William A. Grosse
 ΔMr. and Mrs. Edward A. Grossmann
 ΔMr. Jeffrey T. Grothaus
 Mrs. Diane Grotz
 ◊ΔMr. and Mrs. Joseph S. Grover
 Mr. Philip Leon Grubaugh
 James Christopher Grubbs
 Ms. Wanda J. Grubbs
 Mr. Roger A. Grubic
 Mr. Geoffrey R. Gruendl
 Mr. and Mrs. Eugene J. Gruenenfelder
 +ΔMs. Joan O. Grunewald
 Dr. Dana M. and Mr. Frank Guazzo
 Ms. Therese M. Guedon
 Col. Clarence W. Guelker
 ΔMs. Michael Anne Guido
 +Mr. Alfred B. Guinn
 Mr. and Mrs. Karl P. Gulder
 ΔMr. Robert E. Guliford
 Mr. and Mrs. Bruce A. Gulliver
 Ms. Phyllis Gunn
 ΔRev. and Mrs. Ronald C. Gustafson
 Mr. Elder J. Gustave
 Ms. Susanna C. Binzen and
 Mr. David S. Guthrie
 Mr. and Mrs. William D. Guthrie
 ΔMr. and Mrs. Walter P. Gutierrez
 Lynette R. Gwinn
 ΔMr. Douglas C. Haag
- Mr. and Mrs. Lloyd D. Haag
 Mr. Carl R. Haas
 Ms. Deena M. Haas
 Mr. and Mrs. G. James Haas
 Mr. and Mrs. Mark Habercorn
 Mr. and Mrs. Theodore E. Hacker, Jr.
 Mr. and Mrs. L. Dee Hacquard, II
 •ΔOmar C. Haddad
 Mr. and Mrs. R. P. Haddox
 Mrs. Margaret A. Hader
 +Dr. Jacques B. Hadler
 ΔMrs. Beryl B. Haesecker
 ΔLoretta Hafley
 Ms. Lenore Hageman
 Dr. Joy Hager
 +Mr. and Mrs. Jonathan L. Hagmaier
 Mr. and Mrs. Ray Hagwood
 Raimund Hahn
 •ΔMrs. Anne H. Hahn-Baker
 Ms. Virginia Haig
 +ΔMr. Samuel Hairston
 Mr. Gary Hakes
 ΔMr. Scott L. Halberg
 ΔMr. and Mrs. Melvyn L. Halbert
 ΔRoger Hale
 Ms. Carolinda Hales
 •Barbara L. Hall
 Carole Nickel Hall
 []ΔDonna Stauffer and
 John Richard Hall
 ◊*+ΔDorothy S. Hall
 Dr. Elizabeth Hall
 ΔMrs. Grace H. Hall
 +ΔHomer W. Hall
 Mr. Larry Hall
 Madonna K. Hall
 Ms. Margaret S. Hall
 Ms. Mary Janice Hall
 Ms. Mary A. Hall
 ΔMiss Mary H. Hall
 •ΔMr. and Mrs. Patrick Hall
 Ms. Sarah L. Hall
 Ms. Sylvia V. Hall
 ΔMr. and Mrs. Van Hall
 §Mr. and Mrs. Larry Halleck
 ΔMs. Dorcas Haller
 Ms. Deborah Halley
 ΔMr. and Mrs. Thomas Halley
 ΔDr. and Mrs. Donald P. Hallmark
 •Mrs. Roberta Abbe Hallowell
 Mr. and Mrs. Mitchell Halper
 Ms. Gloria Ham
 ΔMr. and Mrs. Ernest Hamanaka
 +ΔDr. Edward L. Hamblin
 Michael Hamblin
 ΔM. Hambright
 Mr. Robert H. Hamburg
 Carroll E. Hamilton
 Mr. Percival B. Hamilton
 Mr. Ronald R. Hamilton
 Mr. Thomas B. Hamilton
 ΔMr. Melvin G. Hamm
 ΔDr. Mary Arneson and
 Dr. Dale E. Hammerschmidt
 Mr. and Mrs. Floyd Hammersla
 ΔMr. Walter F. Hammie
 Dr. Deborah E. Hammond and
 Mr. David L. Emanuel
 Ms. Heather L. Hammond
 Mr. and Mrs. Eugene M. Hamond
 Ms. Jayne E. Hancock
 •ΔDr. John P. Handago
 ◊*§Mr. and Mrs. Charles E. Handel
 Mr. Robin Christopher Handley
 +Mr. and Mrs. Walter R. Handy, Jr.

Mr. and Mrs. R. R. Hankins
 Mr. Niles E. Hanna
 +ΔMr. and Mrs. Reginald Hannaford
 Mr. Mathew J. Hannon and Dr. Linda M. Nagy
 Mr. and Mrs. Kent A. Hansen
 ΔMr. and Mrs. Gerald M. Hansler
 Mr. and Mrs. C. Lee Hanson
 ΔMr. and Mrs. E. Victor Hanson
 Mr. E. Ross Hanson
 Ms. Iris K. Hanson
 +Ms. Lois K. Happe
 Mr. and Mrs. Abdus Samad N. Haqq
 Mr. Robert C. Haraway, III
 +Mr. James A. Harbaugh
 Ms. Nancy J. Harber
 ΔMr. and Mrs. Lawrence E. Hard
 Mrs. Betty Jo Hardiman
 Mrs. Virginia F. Hardin
 Mr. and Mrs. Floyd C. Hardy
 Mr. and Mrs. William N. Hardy
 Mr. Noam Y. Harel
 ΔMs. Janet L. Hargett
 Mr. Jerold Hargis
 Mr. and Mrs. Leroy D. Harkins
 ΔMr. and Mrs. John B. L. Harkness
 Ms. Augusta J. Harlan
 Mr. Joe E. Harlan
 ◊#§ΔMr. and Mrs. Robert E. Harley
 E. L. Harlow
 #][ΔMr. Leon W. Harman
 CMr. and Mrs. John R. Harmon
 Ms. Judith T. Harmon
 +ΔJoseph R. Harner
 Ms. Ruth Harp
 Mr. and Mrs. Harry D. Harper
 Ms. Cynthia D. Harrelson
 ΔMr. Wayne E. Harrer
 Betty S. Harris
 §Mr. and Mrs. Donald E. Harris
 Mr. and Mrs. Fred Harris
 Mr. James O. Harris
 Ms. Janet L. Harris
 Ms. Jeri J. Harris
 Mr. Kendall L. Harris
 Mr. and Mrs. Marquis Harris
 Mrs. Richard Harris
 •ΔRita H. Harris
 ΔMs. Ruth Elmore Harris
 Mr. Steven C. Harris
 Mr. and Mrs. William K. Harris
 +ΔMargaret A. Harris-Murray
 David M. Harrison
 Sandra Harrison
 ΔMr. Clyde H. Harriss, Jr.
 Mr. and Mrs. Herbert L. Harriss
 Ms. Rachel Harrod
 Mrs. Paula C. Harshaw
 Mr. Arthur Hart
 Ms. Barbara E. Hart
 Mr. and Mrs. Bernard F. Hart
 ΔMr. and Mrs. Brian R. Hart, Sr.
 Mr. and Mrs. David B. Hart
 Mr. and Mrs. Edwin Martin Hart
 •Mrs. Jean Lambeth Hart
 #][ΔMs. Sue B. Hart
 *•ΔVivian H. Hart
 Mrs. Tam Hartell
 Mr. and Mrs. Michael A. Hartenberg
 +ΔMr. Thomas J. Hartford, III
 +ΔMs. Marilyn A. Hartig
 Mrs. Phyllis Hartikka
 Mr. and Mrs. Michael O. Hartley
 Miss Anita M. Hartman
 Mr. Clarence P. Hartman

+ΔJoan R. Hartman
 Mrs. Edith Elaine Hartong
 ◊*§ΔGene L. Hartsell
 ΔMr. and Mrs. John F. Hartsig
 Zenna Hartsog
 ΔDr. John G. Hartung
 Ms. Genevieve Hartwig
 Mr. Herbert B. Hartwig, Jr.
 ΔMildred P. Hartzog
 Mr. James A. Harvey
 Mr. Jeff Harvey, Jr.
 Richard Harvey
 Mr. Roger W. Haskell
 Mr. and Mrs. William E. Hasker
 ΔMr. Robert W. Haskins
 Mr. Sameer S. Hassan
 Mr. and Mrs. Ken Hassinger
 Mrs. Jeanne G. Hatcher
 ΔJune A. Hatcher
 Mr. and Mrs. Robert H. Hauer
 Ms. Mary E. Hauge
 Mr. and Mrs. Lawrence C. Haugen
 Ms. Rita L. Haugh
 ΔMr. Paul J. Haughan
 ΔMr. and Mrs. Louis C. Haughney
 Mr. Gary L. Haun
 Mr. and Mrs. Robert Dee Haun, Jr.
 Dr. William E. Hauser
 +ΔDr. Elizabeth Hausmann-Stokes
 Mr. Herbert D. Havens
 Ms. Iris Agard Hawkins
 ΔKenneth Hawkins
 Mrs. Elizabeth A. Hawks
 Mr. Richard Haworth
 §Drs. Carla H. and Robert Pettus Hay
 ΔMr. Yukiyo R. Hayashi
 Ms. Ann Leiphart Hayes
 Mr. Cecil E. Hayes
 §ΔMr. and Mrs. Gilbert F. Hayes
 +ΔMr. Lawrence Patrick Hayes
 ΔMrs. Lydia B. Hayes
 ΔMr. Claude D. Haynes
 Daniel A. Hays
 Mr. and Mrs. Dennis P. Hays
 Mr. and Mrs. Virgil W. Hays
 Ms. Barbara Hayworth
 Mr. and Mrs. Daryl F. Hazel
 ◊+Miss Margaret Headley
 ΔMs. Francesca L. Heap
 Mr. and Mrs. Arnold W. Hearn
 ΔMr. Robert W. Hearn, Jr.
 §Mr. Curtis Heaston
 Mr. Milton S. Heath, Jr.
 ◊+Ms. Michelle P. Heatherton
 Ms. Mary M. Heaton
 James M. Heck
 ΔDr. Thomas F. Heck
 ΔMr. and Mrs. Joseph E. Heckel
 +Mr. Clark R. Hecker
 +Mr. and Mrs. Albert A. Heckman, Jr.
 +Mr. and Mrs. Robert A. Hector
 •Mr. and Mrs. Dale Hedman
 ΔMr. and Mrs. Clarence E. Heerema
 Ms. Betty Branson Hefner
 Ms. Norine P. Hegy
 +ΔJoe L. Heiman
 ΔMr. Donald J. Heimbrock
 Mr. Douglas Heine
 §George G. Heiney, II
 Mr. and Mrs. Allen J. Heinmiller
 *+ΔMr. and Mrs. James Heinrich
 Mrs. Rebecca Heintz
 +ΔRalph D. Heishman
 ΔMiss Rhonda J. Heithaus
 Mr. Carl Heitkamp



Caleb Coffey, '17

FACULTY

Dr. Jan Pearce

The undergraduate education I received at Augustana College was truly transformative for me. As a teaching assistant, I not only learned that I wanted to teach, but also how to motivate others who felt discouraged. I learned who I was and what was important to me. When my father lost his job during my freshman year, I had my own kind of “Berea experience” when the Dean of Women at my alma mater offered me a no-interest loan to help with my living expenses. Though my monthly contribution to Berea is small, I contribute as a way of “paying forward” the kindness that made my own education possible.

HONOR ROLL OF GIVING

Mr. and Mrs. G. Heitler
 ¶Mrs. Joan E. Hekimian
 Mr. James Gardner Heldman
 Mr. Richard M. Helfrick
 ΔPaul E. Helm
 ◊ΔMr. Ronald P. Helman
 Mrs. Irene L. Helme
 ΔMr. and Mrs. David A. Helms
 ΔJim Helton
 +ΔMs. Barbara E. Hempill
 +ΔMr. Hugh G. Hempill
 Mr. and Mrs. Paul C. Henault
 +ΔNancy K. Henderlite
 Mr. Chris Henderson
 ΔMiss Gearldine Henderson
 *Joyce Ritchie Henderson
 Ms. Mildred K. Henderson
 +ΔDr. and Mrs. Worth W. Henderson
 Ms. Miriam E. Hendrickson
 ΔMr. and Mrs. Robert M. Hendrickson
 ◊#¶ΔMr. Charles T. Hendrix
 ΔDr. David S. Henkel, Jr.
 Mr. Richard E. Henne
 Ms. Judith E. Hennessey
 ΔMr. and Mrs. William S. Hennessey
 ΔMr. and Mrs. Tom Hennessy
 Mr. Herbert W. Hennings
 ◊Mr. Joseph R. Henry
 +ΔMr. and Mrs. Malcolm C. Henry
 Ms. Vera M. Henry
 Mr. and Mrs. Richard R. Hensel
 Betty M. Hensley
 Mr. and Mrs. Clyde T. Hensley
 §Mr. and Mrs. George H. Hensley
 ΔMrs. Joyce W. Hensley
 Mr. and Mrs. Stephen K. Hensley
 Mr. and Mrs. Calvin R. Henze

Ms. M. Julia McKenzie and
 Mr. J. William Hepler
 §ΔMs. Sigrid Hepp-Dax
 Mr. and Mrs. Richard E. Herald
 ΔMrs. Mary D. Herberich
 Ms. Claudette Herceg
 ΔMr. and Mrs. Daniel R. Herdeman
 Mr. David Hermann
 +ΔMr. J. William Hernandez
 Mr. John M. Herner
 ΔDr. and Mrs. Billy R. Heron
 •ΔMr. and Mrs. Richard Herr
 Mr. Stanley R. Herrlinger
 ΔMrs. Lotte Hershfield
 ΔMrs. Jill Ann Hersman
 Mr. David Hertzberg
 Mr. John M. Herzog
 ΔMr. and Mrs. John D. Herzog
 Mrs. Hedva Hess
 Mr. and Mrs. Richard A. Hess
 Mr. Robert M. Hess
 Mr. and Mrs. Mark K. Hesselgesser
 Mr. and Mrs. Fritz M. Hessemmer
 ΔMr. and Mrs. Donald D. Hester
 Mr. John M. Heston
 +ΔMr. and Mrs. Stephen M. Heuser
 Mr. and Mrs. Elton M. Hewitt, Jr.
 Ms. Polly J. Hewitt
 Mr. and Mrs. Robert R. Hewlett
 Mr. and Mrs. Jay Heyman
 ΔMr. Philip M. Heyman
 ΔDr. and Mrs. John Peter Heyrman
 §ΔMaurice B. Hibbard
 Ms. Edna B. Hibbitts
 ΔMrs. Elizabeth A. Hicken
 Barbara Hicks
 ΔJack Hicks

Ms. Maryellen Whitlock Hicks
 Ms. Patricia J. Hicks
 Mr. and Mrs. Thomas A. Hicks
 ΔMs. Judith T. Hickson
 ΔMrs. Martha H. Hiebel
 Ms. Liriel Higa
 Mr. and Mrs. John M. Higgs
 +ΔMr. Duane A. High
 Mr. William S. Hight
 Mr. James Hightower, III
 Col. and Mrs. James E. Hildebrandt
 +Ms. Hertha M. Hill
 §ΔMrs. Lucia M. Hill
 Mrs. Lynda Ryan Hill
 Mr. Robert C. Hill
 Mr. and Mrs. Walter H. Hill
 ◊§Mrs. Chong Lee Hill-Ellis
 Mr. James C. Hilliard
 ◊#§ΔMr. Paul W. Hillier, Jr.
 ΔMr. and Mrs. Robert C. Hillis
 Mr. and Mrs. Thomas E. Hillman
 +Ms. Audrey Hillyard
 +Mr. Arthur L. Hilt
 +Debra S. Hilton
 ΔMs. Marylyn M. Hilton
 ΔMrs. G. T. Him
 *¶ΔDr. and Mrs. C. Richard Hinckley
 ΔMrs. Jean Hall Hinckley
 +Amy Hincks
 ΔMr. and Mrs. Joseph E. Hind, Jr.
 #Mr. and Mrs. C. Douglas Hindman
 ΔMs. Sharon L. Hiner
 Mr. and Mrs. Albert E. Hines
 Mr. Dante Hines
 ΔMrs. Frances M. Hines
 +Rev. Msgr. Carl D. Hinrichsen
 ¶ΔMr. Gayford L. Hinton
 Ms. Margaret A. Hinton
 Mr. and Mrs. DuWayne R. Hintz
 §Mr. and Mrs. Marvin J. Hirn
 Mr. John B. Hirsch
 Rev. and Mrs. Roy E. Hiser, Jr.
 ΔW. Leon Hisle
 ◊+ΔMs. Mary Ruth Green and
 Mr. Don E. Hissam
 Mr. and Mrs. John G. Hitchins, Jr.
 Mr. Paul S. Hiyama
 ΔMr. David L. Hoats
 +ΔDr. and Mrs. Harold R. Hobe
 Mr. and Mrs. Harlan H. Hobgood
 •Ms. Lorraine Leshner and
 Mr. William Hobler, Jr.
 ΔMs. M. Sebina Hobson
 Mr. and Mrs. William H. Hobson
 Mr. and Mrs. Jeffrey L. Hochstedler
 Mr. and Mrs. Leonard C. Hockley
 •Ms. Elisabeth M. Dykens and
 Mr. Robert M. Hodapp
 Mr. Michael Hodgman
 Mr. Jack Carl Hoefer
 John H. Hoehne
 Mrs. Rackeline J. Hoff
 ΔMs. Florette B. Hoffheimer
 Mr. and Mrs. A. B. Hoffman
 ◊§Dr. Megan M. Hoffman and
 Mr. Charles F. Hoffman
 Ms. Dava Z. Hoffman
 Mr. Howard M. Hoffman
 ΔMs. Janis M. Hoffman
 •Mr. Jeffrey Lee Hoffman
 Mr. Rudolph Hoffman
 Ms. Sharon Hogan
 Mr. Rudy Hogenboom
 Mr. and Mrs. H. C. Hogger
 Mr. and Mrs. F. H. Hohenschutz

Ms. Millicent Holbert
 Faye Holbrook
 Mr. and Mrs. Bruce Holcom
 §Mr. and Mrs. Charles A. Holdener
 ΔMs. Carla E. Holder
 Miss Roberta J. Holder
 +Mr. and Mrs. Philip C. Holladay, Jr.
 Lynda H. Hollan
 Mr. William H. Holland
 +Mr. and Mrs. Aaron J. Hollander
 Mr. and Mrs. Vance T. Holliday
 Ms. Margaret T. Hollingsworth
 Mr. and Mrs. Richard H. Hollis
 ΔKathryn L. Hollitt
 Mr. Scott W. Holloman
 •ΔRonald Holloway
 Mr. and Mrs. B. Kirk Holman
 Mr. and Mrs. Kurt Holmes
 Ms. M. F. Holmes
 +ΔMs. Marianne Holmes
 +ΔPaul R. Holmes
 Mr. Roger J. Holzman
 Dr. Elton R. Homan
 Mr. and Mrs. Paul R. Homer
 Mr. Philip C. Homes
 ΔDr. and Mrs. Paul J. Homsher
 ◊#+ΔReba Honeycutt
 Mr. L. Chad Hood
 ΔMs. Odessa W. Hooker
 Mr. Mark T. Hooper
 ΔMr. and Mrs. Roger Hooper
 Mr. and Mrs. Bruce L. Hoover
 •ΔMr. Duane L. Hoover
 ΔMs. Linda S. Hoover
 Mr. and Mrs. Richard K. Hoover
 ΔMr. and Mrs. J. Harold Hopkins
 Mr. and Mrs. Herman L. Hoppe
 ΔMs. Patricia H. Horan
 Mr. and Mrs. Albert P. Horcher
 §Mr. and Mrs. Horace B. Hord
 Mr. Jeff Horen
 ΔDonald and Mary Ann Horenstein
 Dr. and Mrs. Simon Horenstein
 §ΔMs. Helen Horn
 Mrs. Helene W. Horn
 Ms. Sandra Stewart Horne
 ΔMr. and Mrs. Terrell E. Horne
 Mrs. Martha T. Horner
 Mr. and Mrs. Clarence H. Hornsby, Jr.
 Mrs. Evelyn J. Horowitz
 ΔSue T. Horton
 •ΔMs. Virginia Horvath
 Mr. and Mrs. Robert F. Horvay
 ΔMr. and Mrs. Michael J. Horvitz
 #¶ΔMrs. Norma M. Horvitz
 Mrs. Leah Horvitz
 Mr. Nahmin Horvitz
 ΔMr. and Mrs. Phillip Horvitz
 ΔMr. and Mrs. Robert A. Horvitz
 ◊ΔMr. and Mrs. Carl E. Hosea, Jr.
 Mrs. Margaret E. Hoskins
 §Dr. and Mrs. William Hoskins
 ΔMrs. Teresa G. Hosler
 Ms. Ann C. Hospelhorn
 §ΔMs. Maxine W. Houck
 ΔMs. Susan E. Houde
 Mr. Thomas M. House
 Mr. and Mrs. Rodney R. Householder
 Mr. and Mrs. Joseph B. Houston
 ΔMs. Roberta A. Houston
 Mr. and Mrs. Richard S. Houy
 Mr. and Mrs. J. G. Hovan
 Mr. and Mrs. Richard Hovelmann
 Bill Howard
 Ms. Elise Howard



In 2011, *Washington Monthly* magazine ranked Berea **the #1 liberal arts college in the nation** for the quality of its education and has included the College in the top three ever since.

Emily V. Howard
 Mr. and Mrs. James Howard
 Mrs. Lynn D. Howard
 Mr. and Mrs. Philip S. Howe
 Ms. Ruth A. Howe
 Mr. and Mrs. Benjamin D. Howells
 William and Alice Howenstine
 Mrs. Janice L. Howie
 Ms. Virginia F. Howie
 Mr. Peter M. Howland
 Zelpha Hoyer
 ◊§ΔMrs. Vesta A. Hrcnciar
 •ΔCarlton W. Hsu
 Ms. Cheryl A. Hubbard
 Dr. and Mrs. James A. Hubbard
 ΔMs. Jean Hubbard
 ΔMs. Susan J. Hubbard
 Mr. and Mrs. Thomas S. Hubbard
 ΔMs. Wiltrud Hubbard
 +ΔDr. and Mrs. Albert L. Huber
 ΔMs. Marilyn J. Huddleson
 Drs. Peggy M. and William Huddleston
 +ΔMs. Carole I. Hudgings
 Ms. Michelle S. Hudgins
 Mr. V. Lavoyed Hudgins
 Mr. Charles E. Hudson
 ΔMr. Gerald T. Hudson
 Mr. Isaac Hudson
 Mr. Al Huestis
 ΔMr. Kurt Huffnagle
 Ms. Clara Jean Hughes
 ΔMr. Gordon E. Hughes
 Mr. Jesse E. Hughes
 ΔMs. Mary Lou Hughes
 Mr. and Mrs. William E. Hughes, Jr.
 ΔMr. and Mrs. Benjamin Hughey
 #◊[]ΔMrs. Martha G. Huheey
 Mr. and Mrs. William D. Hulsey
 Dr. Joyce I. Humber Faison
 +ΔMs. Karen C. Humbert
 Mrs. Evelyn Humphrey
 Ms. Elenore M. Humphries
 Mr. and Mrs. J. I. Hunderup
 *ΔMrs. Caroline Lewis Hunt
 Mr. and Mrs. Ramon E. Hunt
 Mr. and Mrs. Jamie K. Hunter
 §Mr. Roger J. Hunter
 *[]ΔMr. James G. Huntting, Jr.
 ΔMr. and Mrs. Mark J. Hupf
 David Neil Hurley
 Jay E. Hurley
 §Dr. Patricia A. Mayer and
 Dr. Paul G. Hurst
 Mr. Jerome Hurwitz
 Mr. and Mrs. Leroy S. Huston
 Ms. Kathleen M. Hutchens
 ΔMr. and Mrs. C. R. Hutcheson
 +Shelley Hutcheson
 Mrs. Brenda Levy Hutchings
 Mr. and Mrs. Wayne Hutchins
 Ms. Amy Hutchison
 ΔThomas S. Hutsell
 ΔMr. and Mrs. Earl H. Hutt
 Ms. Mary Huttar
 ΔMiss Mildred Huttenmaier
 ΔMr. and Mrs. Laurence A. Hutzell
 ΔMr. and Mrs. Robert A. Huxtable
 Mr. David K. Hyatt
 §ΔMrs. Joni W. Hyder
 ΔMr. and Mrs. Robert A. Hyduke
 *◊[]Mr. Mark D. Hylton
 Ms. Margaret Hypatia
 Mr. and Mrs. Rufus A. Iannucci
 Mr. and Mrs. Samuel E. Icenhour
 Mr. Alan K. Iles
 Mrs. Ina Imbrey
 Mr. and Mrs. Richard E. Imershein
 Ms. Margaret Ingate
 Dr. Robert Louis Ingberg
 ΔMr. and Mrs. Frank L. Ingenito
 Mr. and Mrs. Andrew S. Ingraham Dwyer
 Mr. and Mrs. Vincent A. Innocenti
 Dr. Gerald W. Ireland
 Mr. Robert A. Irvin
 Mr. Bradley S. Irwin
 Mr. Michael Irwin
 •Ms. Judy Olds and Mr. Steven M. Isaac
 Dr. Andrew Isaacs
 Mr. James L. Ishida
 ΔThelma Ison
 ΔMr. Richard J. Jabour
 ΔMrs. Bennett P. Jack
 Dr. Elizabeth A. Jacklin
 ΔMs. Cheryl Jackson
 Mr. Craig L. Jackson
 ΔMs. Elizabeth Ann Jackson
 Mr. and Mrs. F. M. Jackson
 Mr. Huntington Jackson
 Mr. J. D. Jackson
 Mrs. Jacqueline B. Jackson
 ΔMs. Janie Jackson
 Mr. and Mrs. John A. Jackson
 +ΔMr. and Mrs. Paul Jackson
 *§ΔMr. and Mrs. William L. Jackson
 Mr. Willis G. Jackson
 Miss Viola M. Jacobie
 Mr. George H. Jacobs
 Mr. and Mrs. Jerry S. Jacobs, III
 Rev. Philip Jacobs
 Ms. Marget H. Jacobus
 Mrs. Margaret Jacoubowsky
 Mr. John M. Jacus
 Mr. and Mrs. Matthew C. Jadud
 Mr. Otto Jagels
 Dr. and Mrs. Larry W. Jageman
 •Dr. and Mrs. Dwight Jaggard
 Mr. Frederick L. Jaggi
 Mr. and Mrs. James J. Jagodzinski
 ΔMr. and Mrs. Charles F. James, Jr.
 Mr. Clarence James, III
 Mr. and Mrs. Donald R. James
 •Mr. and Mrs. Douglas A. James
 Mr. Elbridge G. James, Sr.
 Ms. Helen H. James
 Ms. Mary A. James
 ΔMrs. Ruth N. James
 +ΔDr. William J. James
 William J. James
 ◊*Mr. George Jamieson
 Ms. Marianne J. Janauer
 Mr. and Mrs. Frederic L. Jandrey
 Mr. Kenneth A. Janes
 Mr. Charles L. Janis, Jr.
 Ms. Linda Janosko
 #§ΔDr. and Mrs. David Japikse
 Vince Jarnagin
 Mr. and Mrs. James L. Jarvis
 ΔMrs. Sandra A. Jarvis
 ΔMs. Virginia E. Jarvis
 Ms. Phyllis A. Jastrubo
 []ΔMr. John O. Jay
 Mr. Edward D. Jeffers
 ΔMr. and Mrs. W. Christopher Jeffers
 Mr. and Mrs. Peyton G. Jeffries, Jr.
 ΔMr. Charles D. Jeffries
 Mrs. Suzanne S. Jehle
 ΔMs. Barbara Jenkins
 ΔMrs. Betty A. Jenkins
 Miss Dianne M. Jenkins
 Ms. Katherine E. Jenkins
 Ms. Sarah Y. Jenkins
 #[]ΔMr. and Mrs. Scott M. Jenkins
 Mr. and Mrs. Tom H. Jenkins
 Ms. Alexandra Jennings
 ΔMs. Beverly J. Jennings
 Emily Jennings
 •ΔMrs. Betty M. Jensen
 ΔMr. Gilbert W. Jensen
 Ms. Patricia L. Jerabek
 ◊•ΔMrs. Velma Jeremiah
 Mr. Robert Jermansky
 Beverly M. Jessee
 ◊Mrs. Amy Parrish Jett
 Dr. Rita D. Jewart
 Ms. Andrea D. Jewell
 Mrs. Elizabeth B. Jewett
 Mr. and Mrs. Jack Jezreel
 ΔMr. and Mrs. James W. Jobes, Jr.
 ΔMs. Gertrude A. Jockusch
 Ms. Carol Joder
 ΔMr. and Mrs. Richard J. Jodoin
 •Mr. Walter D. Johann
 Ms. Margit A. Johansson
 +ΔMrs. Andrea Johns
 Mr. and Mrs. David H. Johns
 ΔMr. Gregory W. Johns
 Dr. Alan H. Johnson
 Ms. Barbara M. Johnson
 ΔMrs. Carol Jean Johnson
 Mrs. Carol B. Johnson
 ΔCharles Johnson, Jr.
 Mr. and Mrs. Clark M. Johnson
 ΔMr. and Mrs. Dale L. Johnson
 ΔMr. Daniel P. Johnson
 •ΔMr. Danny Gene Johnson
 Mr. and Mrs. David G. Johnson
 Dr. Everett H. Johnson
 Mr. and Mrs. Gilbert C. Johnson
 ΔDr. Harold R. Johnson
 Mr. Harvey L. Johnson
 Hollis Johnson
 Mr. and Mrs. James B. Johnson, Jr.
 ΔMr. and Mrs. James T. Johnson
 •Mr. Justin M. Johnson
 Ms. Karen A. Johnson
 Ms. Karin M. Johnson
 Mr. and Mrs. Larry L. Johnson
 Mr. Lawrence C. Johnson
 Lee E. Johnson
 Mrs. Marion Mayfield Johnson
 Ms. Marlys Johnson
 Ms. Mary Louise Johnson
 Mr. Robert Johnson, Jr.
 Mr. Robert C. Johnson
 ◊•ΔMr. Robert A. Johnson
 Mrs. Ruth Anne Johnson
 Mrs. Sarah S. Johnson
 Rev. and Mrs. Shephard S. Johnson
 ◊Mr. Stanley C. Johnson
 Mr. Stephen P. Johnson
 ΔMr. and Mrs. Terry E. Johnson
 ΔMr. and Mrs. Todd L. Johnson
 Mr. and Mrs. Walter C. Johnson
 Dr. and Mrs. Wayne D. Johnson
 Mr. Wayne L. Johnson
 Mr. William R. Johnson
 Mr. and Mrs. William P. Johnson, Jr.
 Nannie E. Johnson-Morgan
 ΔMs. Anne Johnston
 Ms. Caroline F. Johnston
 ΔMrs. Donna H. Johnston
 +Mr. James M. Johnston
 Mr. and Mrs. James B. Johnston
 Ms. Jean P. Johnston
 Mr. Jerry R. Johnston
 Mrs. Susan L. Johnston
 Ms. Linda F. Joiner
 +Amy R. Jones
 Ms. Barbara Joy Jones
 ΔMr. and Mrs. Barrett H. Jones, Jr.
 Betty J. Jones
 §ΔMr. and Mrs. Curt Jones
 Mr. and Mrs. David Jones
 †[]ΔMr. and Mrs. David A. Jones
 •ΔMr. and Mrs. Donald Jones
 Mr. Donald C. Jones
 ΔDr. Elizabeth C. Jones
 ΔMs. Frances L. Jones
 Mr. Gerald Jones
 Ms. Gwendolyn F. Jones
 ◊ΔRev. J. Paul Jones
 +Mr. and Mrs. James Thomas Jones
 Mr. and Mrs. James E. Jones, Jr.
 §ΔMr. Jeffrey P. Jones
 Joan Jones
 ΔMr. John K. Jones
 ΔMr. John F. Jones
 Ms. Judith M. Jones
 +ΔLa Verne Hawkins Jones
 Mrs. Libby Jones and
 Mr. Edward R. Jones
 Mrs. Lou P. Jones
 ΔMrs. Marilyn M. Jones
 Mr. Michael D. Jones
 +ΔOttie Jones
 Ms. Patricia G. Jones
 Mr. and Mrs. Richard D. Jones
 +ΔRobert Paul Jones
 Rev. and Mrs. Robert A. Jones
 Mr. and Mrs. Roger O. Jones
 +ΔMs. Sharon L. Jones
 Mr. and Mrs. Thomas P. Jones, III
 ΔMr. Welton A. Jones
 Mr. and Mrs. Weyland S. Jones
 Mr. Willis E. Jones
 *[]Mr. and Mrs. Eric C. Jonsson
 Mr. and Mrs. Donald L. Jordan
 ◊Kay Jordan
 +Mrs. Penelope A. Jordan
 ΔMr. and Mrs. R. H. Jordan
 Mrs. Diana Jorgensen
 ΔMs. Cynthia Jose
 •ΔMalcolm N. Joseph, III
 +ΔKirby Joss
 ◊Mr. H. Wilkes Joy
 *[]ΔJanet H. Judd
 •ΔMiss Judy M. Judd
 Ms. Katharine R. Judd
 Mr. and Mrs. Martin Jukovsky
 ΔDrs. Rachel and Bruce A. Julian
 ◊*[]ΔDr. and Mrs. Robert L. Jungas
 ΔMr. James J. Justice
 Dr. Syrtiller M. Kabat
 Mr. Stanley D. Kadesh
 Mr. Herbert S. Kadish
 •ΔRev. Michael G. and
 Dr. Nancy Olmsted Kaehr
 Dr. and Mrs. Nicholas Z. Kafoglis
 Ms. Martha J. Kahle
 Mr. Bernard Kahn
 Mr. and Mrs. Max Kahn
 Ms. Billi Joanne Kaho
 Ms. Katherine Simon Frank and
 Mr. Richard Y. Kain
 ΔDr. Rochelle Kainer
 Mr. Carl R. Kaiser
 ΔMr. John E. Kaiser, Jr.
 Mr. Uldis Kaktins
 Mr. and Mrs. F. W. Kakumba
 #[]ΔMr. George J. Kalanzis

HONOR ROLL OF GIVING

Mr. Nathan Kalichman
 ΔMr. Steven Kalka
 Mr. and Mrs. Robert E. Kallstrom
 Mr. Edward M. Kaminski
 Ms. Patricia L. Kampmeier
 Mrs. Dolores G. Kanonik
 Mr. Paul W. Kantack
 Mr. and Mrs. Alan M. Kaplan
 Ms. Arlene J. Kaplan
 Mr. James Kaplan
 •Mr. and Mrs. Richard L. Kaplin
 +Mr. and Mrs. Martin Karcher
 •ΔMr. George Karnoutsos
 Mrs. Harriet Karol
 Mr. Christopher T. Kastner
 Ms. Linda J. Kathol
 Miss Hisayo Katsumoto
 ΔMr. and Mrs. Gary L. Katz
 Ms. Kathy A. Kaufman
 Mr. and Mrs. W. H. Kaufman
 Mr. and Mrs. Marc Kaufmann
 •Mr. and Mrs. Norman K. Kaupp
 *[]ΔMrs. Gregory Louis Kay and
 Susan Barcus Kay
 Mr. Daniel T. Kaye
 Mr. and Mrs. Norman C. Kayser
 Mr. Michael F. Keady
 Dr. and Mrs. John F. Keane
 *[]ΔMs. Carolyn E. Kearney
 ◊#[]ΔMs. Georgia F. Kearney
 Ms. Mae Kearney
 §Ms. Jean A. Kearns
 R. Frank Kebbell, Jr.
 Mr. Anthony J. Keck
 ΔMr. and Mrs. Douglas R. Keegan
 ΔMr. R. C. Keeling
 Cdr. and Mrs. Michael F. Keenan
 Mr. and Mrs. William J. Keenan
 +ΔJames and Shannon Keene
 Ann W. Keeter
 ΔMrs. Ruth Kegerreis
 Mr. and Mrs. Bradley Kehler
 ΔMr. and Mrs. Kevin Kehoe
 Mr. and Mrs. Norman A. Kehr
 ΔMr. Richard L. Keiser
 Mr. Robert B. Keiser
 Mr. James Keith, Jr.
 Mrs. Ruth V. Kellam
 ΔMr. and Mrs. J. Kellenberger
 ΔMr. and Mrs. Thomas H. Keller, Jr.
 Mr. and Mrs. Walter F. Keller
 Mr. and Mrs. Arthur F. Kelley
 Mr. and Mrs. Dan P. Kelley
 +ΔMs. Delores C. Kelley
 Pam and Jack Kelley
 Ms. Jane Kay Kelley
 Ms. Kathleen A. Kelley
 Mrs. Melissa S. Kelley
 Mr. Norman A. Kelley
 Mr. and Mrs. Howard Kellogg
 Mr. and Mrs. Albert D. Kelly
 Mr. and Mrs. Brian J. Kelly
 ΔMrs. Eugene Kelly
 Ms. Florence L. Kelly
 Ms. Katherine A. Kelly
 Ms. Miranda K. Kelly
 ΔMs. Diane M. Kelsey
 Mrs. Earlene F. Kelter
 Mr. James F. Kemp
 Mr. Johnnie Kemp
 ΔDr. Kathryn Baker Kemp
 §Mr. James M. Kemper, Jr.
 Mrs. Marie Gebbie Kemper
 •Mr. Bruce J. Kempf
 Ms. Linda S. Kemple

Ms. Doris E. Kendall
 ΔM. F. Kendrick
 •Mr. Gerald D. Kenjorski
 John A. Kennally
 Ms. Dorothy B. Kennedy
 Ms. Kola M. Kennedy
 Dr. Patricia Kenschaft
 Mr. Oscar Kenshur
 Mr. Brian P. Keogh
 #[]ΔMs. Margaret L. Keon
 Miss Margaret Ann Kepple
 Mr. Paul T. Kerby
 Mr. and Mrs. William A. Kerins
 Mr. and Mrs. Richard L. Kern
 Ms. Prudence B. Kestner
 Ms. Hilma Ketterling
 Mrs. Mary E. Puleo-Kuenzig and
 Mr. Mark C. Keunzig
 Ms. Virginia L. Key
 Mrs. Roberta L. Keydel
 Mr. Bobby Keys
 ΔMs. Jane Khaiyer
 Ms. Risa J. Kiam
 Rev. and Mrs. Paul D. Kidd
 Mrs. Joan D. Kidnay
 Mr. and Mrs. Richard Kiefer
 Ms. Judith Kiersten
 Mr. Douglas Kiessling
 Mrs. Suzanne Kifer
 Ms. Elizabeth G. Kilgore
 Mr. Edward L. Killham
 Ms. Dorothy Kilmer
 Rev. and Mrs. Andrew M. Kilpatrick, Jr.
 Ms. Maureen E. Kilty
 ΔMs. Linda M. Kimball
 +ΔMrs. Jean M. Kimbel
 Ms. Elizabeth C. Swan and
 Mr. Jonathan S. Kimmel
 ΔMr. and Mrs. George B. Kimsey
 []Dr. Ashby Kinch and
 Mrs. Amy Fowler Kinch
 Mr. and Mrs. Dale E. King
 David B. King
 Ms. Dominique King
 Mr. and Mrs. Donald King
 Mr. and Mrs. Edward C. King
 []Dr. Helene W. King
 Dr. Horace Brown King
 ΔMs. Jane E. King
 Ms. Janet King
 ΔMrs. Jeanette A. King
 Ms. Mae C. King
 Mr. and Mrs. William E. King
 Dr. and Mrs. Richard A. Kingsbury
 Mr. and Mrs. Donald J. Kinlin
 Mr. and Mrs. Bruce H. Kinloch
 Dr. Anthony Kinsella
 Ms. Patricia Kinsey
 Mr. and Mrs. Edwin E. Kintner
 +Mr. and Mrs. William D. Kiper
 John E. Kirby
 ΔDr. Peter Kirianoff
 Mary Jo Kirk
 Mr. and Mrs. James B. Kirkland
 Ms. Phyllis W. Kirkland
 ΔMr. and Mrs. Ronald Kirkpatrick
 ΔMr. and Mrs. Teddy G. Kirkpatrick
 ΔMrs. Sandra Jean Kissel
 Mr. Richard Kitchen
 ΔMr. and Mrs. Stephen E. Kitchen
 Mr. and Mrs. Jerome F. Klajbor
 ΔMr. Paul A. Klavano
 ΔMr. John W. Klawiter
 ΔMr. and Mrs. Luther and
 Shirley Kleckner

Ms. Nancy E. Kleckner
 Mr. and Mrs. Arthur S. Klein
 Mr. Arthur Klein
 ΔMs. Judith E. Klein
 Mr. John H. Klette, Jr.
 ΔJoseph Jerry Klich
 ΔLalah P. Kline
 ΔDr. Paul A. Klinger
 Mr. W. Scott Klinger
 Mr. and Mrs. Jay Klompmaker
 Mr. John B. Klose
 Mr. and Mrs. Harry Klucher
 Mr. Tom Kluender
 ΔMr. and Mrs. Tony Kluesener
 ΔDr. William M. Klykylo
 Ms. Helene L. Knapp
 ΔDr. and Mrs. Quentin F. Knauer
 ΔMr. and Mrs. Donald E. Knaut
 Col. Alfred D. Kneessy
 Mrs. Joan Kney
 Dr. and Mrs. Robert E. Knowing
 Mr. Mickey Knox
 Mr. and Mrs. William P. Knox
 Mr. and Mrs. David B. Knutzen
 Ms. Ruth K. Koble
 Ms. Marcella J. Kocar
 ΔMr. and Mrs. Paul M. Koch
 ΔMr. and Mrs. Russell W. Koch
 •ΔMr. and Mrs. Albert J. Koegel
 Ms. Charlotte J. Koehler
 Ms. Velma Koehler
 Mrs. Harriette L. Koeller
 ΔMs. Judith A. Koelmel
 Mrs. Helen Cornell Koenig
 Ms. Mary A. Koerner
 ΔMr. Mark Ira Koester
 Dr. Jeffrey M. Koffler
 Mr. James Koger
 Charlotte C. Kohanek
 Mr. and Mrs. Danny Kohl
 ΔDr. Jane A. McLamarrah and Mr.
 Michael F. Kohl
 Mrs. Jean G. Kohn
 Mr. and Mrs. Thomas J. Kolenich
 ΔMr. Harold Koletsky
 Mr. Aaron H. Konstam
 Mr. Gene R. Koontz
 ΔMs. Barbara C. Kopp
 ΔMrs. Rita R. Kopp
 ΔMr. and Mrs. Hubert M. Korbus
 +ΔMr. and Mrs. Bryant E. Korn
 Ms. Heather Korsvik
 ΔMr. Alfred Korthals
 Mr. Robert J. Kosinski
 Mr. and Mrs. Richard J. Kostelnicek
 +ΔMr. and Mrs. Adnah G. Kostenbauder
 Mr. and Mrs. Ricardo Koster
 Mr. Kenneth Kotovsky
 Ms. Linda A. Kotowicz
 Ms. Deborah A. Kovacic
 Mr. William Kovacs, II
 ΔMr. and Mrs. Daniel F. Kowaleski
 ΔMr. and Mrs. Douglas A. Kowalski
 Dr. Augustine J. Kposowa
 Mr. and Mrs. Jere W. Krallinger
 Mr. and Mrs. Scott Kraly
 Ms. Joan L. Kramer
 Mr. Robert T. Kramer, Sr.
 []ΔMr. and Mrs. David Jon Kraus
 #+Mr. and Mrs. Emil Allen Kraus
 Ms. Margaret Krause
 Mr. Eric C. Kreidler
 Mr. and Mrs. Marcelo Kreisel
 Mr. and Mrs. G. Kreiser
 +Dolores M. Kress

Nicole Krewson
 Mr. and Mrs. Peter D. S. Krey
 ΔMr. and Mrs. Albert W. Kreyl
 Ms. Jane S. Krick
 Ms. Heather M. Krieger
 ΔMs. Vivian A. Look and
 Mr. Scott Krieger
 ΔMr. Michael P. Krippendorf
 Mr. and Mrs. Charles A. Krouse
 Mr. and Mrs. David W. Krueger
 ΔMr. and Mrs. Lawrence M. Krueger
 Mr. and Mrs. Carl J. Kruger
 Mr. Michael J. Kruk
 Dr. Hans E. Krusa
 ◊+Dr. Robert C. Kryter
 Mr. and Mrs. William Kubat
 Ms. Alyce Howarth and
 Mr. Paul Kubicek
 Ms. Yuriko Kubota
 ΔMr. Frank Kuciej
 ΔMr. Walter A. Kuciej
 Mr. and Mrs. Bradford D. Kuhn, III
 Mr. and Mrs. Charles E. Kuhnmuensch
 ΔMr. and Mrs. Bob Kukachka
 ΔMr. and Mrs. Peter A. Kukish
 Mr. Rajinder Kumar
 Ms. Ruri Kumasaka
 *[]Dr. and Mrs. David A. Kumphe
 Mr. Donald A. Kumpula, Jr.
 Mr. Ted C. Kung
 Mr. B. D. Kunkle
 ΔMrs. Frances E. Kunz
 §ΔMs. Joanne E. Kunz
 Ms. Susan R. Kupersmith
 Mr. Armand M. Kuris
 Mr. Thomas H. Kurkjian
 ΔWilliam Kurtz
 Mr. Julius Kusey
 ΔRobert P. Kuykendall
 Mr. and Mrs. John J. Kuzma
 •Mr. William Kwan
 Ms. Jane Osler Kyle
 Mr. and Mrs. Richard C. Kyrouac
 Mr. and Mrs. Charles La Fratta
 §ΔDr. Sandra T. Laas
 ΔMr. and Mrs. Donald W. Laatsch
 Ms. Nita Laca
 +Kenneth C. Lachmann
 Ms. Carola W. Lacy
 Paul E. Lad
 Mrs. Hannah E. Lafler
 Mr. and Mrs. Bertil James Lager
 Ms. Patricia Laibstain
 Mr. and Mrs. Amos Lee Laine
 #[]ΔDr. Donald H. Lakin
 Mr. and Mrs. Rudolph F. Lalak
 Ms. Mary Ann Lamanna
 Ms. Rebecca S. Lambert
 +Mr. and Mrs. David F. Lambertson
 ΔMr. James H. H. Lampert
 ΔMr. Dale Lamphier
 Mr. and Mrs. Edward F. Lampman, Jr.
 •ΔMs. Claire G. Lampson
 []ΔMs. Nancy Lampton
 Mr. Michael K. Lamvik
 Ms. Rozella Ma Lanceta
 ΔMr. Guy Paul Land
 ΔMargaret A. Landeryou
 Mrs. Elizabeth S. Landis
 ΔMr. Barney M. Landry
 Rabbi and Mrs. Alfred B. Landsberg
 Mr. James Landversicht
 ΔMs. Mary Jane Lane
 Mr. and Mrs. Martin Lang
 Mr. and Mrs. Peter F. Lang

TRUSTEE

Charles D. Crowe, '70

I support the College because without it, I would not have had the opportunities I've enjoyed over the years. Berea helped me realize I could compete with anyone, which was not a mindset I had earlier in life. Berea opened that door.



HONOR ROLL OF GIVING

- []Mrs. Mary Langenberg
 ΔMr. Carl E. Langenhop
 Mr. Julian Langer
 Dr. Martin Langer
 +ΔMr. and Mrs. David A. Langner
 •Ms. Nancy Langsan
 Dr. John L. Lanham
 Mr. Cheldon O. Lanier, Jr.
 ΔDr. James E. Lanier
 +Ms. Debra Bergoffen and
 Mr. Robert B. Lanman
 Ms. V. Rebecca Lano
 •ΔMrs. Carolyn L. Lansdale
 Mr. and Mrs. Todd A. Lanski
 Dr. Joseph Lapidus
 Mr. and Mrs. Armand Laramee
 Mrs. Margaret E. Laramee
 #[]ΔBrenda Todd Larsen and
 Charles Larsen, III
 Mr. Michael A. Larsen
 []Mr. Norman W. Larsen
 Mr. and Mrs. Duane C. Larson
 ΔMrs. Evelyn L. Larson
 Mr. James A. Larson
 Ms. Joyce Larson
 Ms. Lara Larson
 ΔMr. and Mrs. Paul Larson
 Mr. James Parker LaRue
 §Mr. and Mrs. John E. LaRue
 •ΔMr. and Mrs. Jeffery T. Laske
 Mr. James P. Laskin
 ΔMr. Paul Laskovich
 Dr. Carol L. Lassen
 ΔMrs. Sarah C. Latham
 Mr. Edward P. Lathrope
 ΔMs. Heidi D. Lauff
 Mr. and Mrs. Alberto N. Laureano
 Mr. and Mrs. Donald E. Laurence
 Mr. and Mrs. Raymond C. Lauver
 Ms. Pearl A. LaValley
 ΔMr. Patrick J. Lavelle
 Ms. D. Andrea Lavoie
 Mr. Ronald G. Lawler
 Herman F. Lawless
 ΔMrs. Anne I. Lawrence
 Mr. and Mrs. Bobby E. Lawrence
 Mr. Charles R. Lawrence
 Dr. Cora Lawrence
 #[]ΔMrs. Dee Macleod Lawrence and
 Mr. Richard H. Lawrence
 Mr. David G. Laws
 Mr. and Mrs. Thomas R. Laws
 Mr. and Mrs. William E. Lawson
 Mr. Norvie L. Lay
 Ms. Anne P. Layman
 []ΔLois E. Layne
 ΔMr. and Mrs. Ronald P. Layne
 ΔMr. Jeremy M. Lazarus
 Mrs. Marianne Lazarus
 Brenda S. Leach
 ΔMr. Thomas E. Leahey
 Ms. Linda M. Leary
 Mr. Raymond J. Leaver
 ΔMs. Amelia Leconte
 ΔRobert E. Ledford, Jr.
 Mr. William J. Ledger
 Ms. Betsy J. Lee
 ΔMr. and Mrs. Don E. Lee
 +ΔMr. Howard E. Lee
 Mr. and Mrs. James G. Lee
 Ms. Kathryn A. Lee
 Kay L. Lee
 Ms. Lera Jeane Lee
 •Dr. Magdalena Lee
 ΔDr. Maurice DuPont Lee, Jr.
- ◊ΔMrs. Paula H. Lee
 Peter W. Lee
 ◊*Mr. Robert H. Lee
 •ΔMr. and Mrs. Peter E. Leech
 •ΔMrs. Linda Leek
 Ms. Robin S. Leenhouts
 Mr. and Mrs. Charles K. Leeper
 Mr. Curtis Lees
 ΔMrs. Dorothy S. LeFever
 ΔMr. Donald J. Leffler
 Mr. and Mrs. Kurt L. Legait
 •Mrs. Joanne A. Legg
 Mr. Timothy J. Legler
 ΔMr. and Mrs. Nicholas M. Legnini
 Mr. and Mrs. William Lehrburger
 Mr. William Leibovici
 ΔMr. Douglas B. Leigh, Jr.
 ◊§ΔMr. John Leinenweber
 ΔDr. Milton Leitenberg and
 Ms. Nicole Ball
 •ΔC. and M. Leith
 Mr. Carl A. Lekan
 ΔRoberta W. LeMaster
 +Richard L. Lemke
 Ms. Rose Lencin
 ΔMs. Sara Hanan and
 Mr. Joseph M. Lenihan
 Mr. Fernand J. Lenoach
 Mr. and Mrs. Robert G. Lenz
 Mr. Arthur J. Leon
 Ms. Elizabeth O. Leon
 Mr. Donald L. Leonard
 Mrs. Eleanor V. Leonard
 Mr. and Mrs. Henry S. Leonard, Jr.
 Dr. Richard B. Leonard
 Ms. Didi Leong
 +Ms. Bonnie J. Leonhardt
 Mr. and Mrs. Raymond A. Lepesqueur
 Mr. and Mrs. Michael H. Leroy
 ΔMr. and Mrs. Walter E. Leser
 ◊+ΔMr. Roy F. Lessing
 Mr. Jerry Lester
 ◊#[]ΔPatricia P. Lester
 Mr. and Mrs. Paul Letourneau
 Ms. Mei-Ling Leung
 Mr. Gordon Levack
 §ΔDr. and Mrs. Gilbert A. Leveille
 Ms. Irma R. Levene
 Ms. Pamela K. Levin
 Ms. Angela J. Levine
 Ms. Barbara R. Levine
 Mr. and Mrs. Victor Levine
 ΔMs. Faith M. Levitt
 Mr. and Mrs. John M. Levy
 ΔMr. Louis Levy
 Ms. Shirley Levy
 Ms. Claudia A. Lewey
 ΔMs. Meredith Lewin
 Mrs. Corinne Lewis
 Dr. and Mrs. David H. Lewis
 Janice Lewis
 John S. Lewis
 Mr. Maurice H. Lewis
 Dr. Richard C. Lewis
 +Mr. Ronald L. Lewis
 Mrs. Virginia L. Lewis
 Mrs. Jeralyn P. Lewitz
 Dr. and Mrs. Rudolfo Leyva
 •ΔMr. and Mrs. Allan J. Libbe
 Ms. Laura Liben
 ◊Mr. and Mrs. David A. Liberis
 ΔDr. Sheldon Lichtblau
 Mr. Roy E. Lickliger
 ΔMr. and Mrs. Gordon Liddle
 Ms. Ramona Lidmila
- Mr. and Mrs. Wilbur R. Liebenow
 Mr. and Mrs. Donald Liebeskind
 Ms. Phoebe S. Liebig
 Drs. Jay and Andrea Liebman
 Mr. William M. Liebman
 +ΔMrs. Lilly S. Lievsay
 ΔMr. Daniel A. Liftman
 Mr. Benjamin Lightman
 ΔMr. and Mrs. Joseph Lile
 ΔMr. and Mrs. Ted Liljeholm
 •ΔPeter B. Lilly
 Mr. and Mrs. Leonardo L. Lim
 Mrs. Joyce E. Liming
 Ms. Nikki K. Limper
 +Steven Lince
 Mr. Paul Lincolnhol
 ΔMr. and Mrs. Richard J. Lindeman
 Mr. and Mrs. David Linden
 Mr. and Mrs. Stephen P. Lindenbaum
 Mr. Allan J. Lindrup
 •ΔMr. and Mrs. Craig Lindsay
 ΔMs. Mara T. Lindsay
 ΔMrs. Annette L. Lindsey
 •ΔMrs. Minnie B. Lindsey
 Dr. and Mrs. James J. Linduska
 Ms. Carol Rowan Linker
 ΔDonald E. C. Linnartz
 Ms. Mabel June Linton
 Mr. and Mrs. Hal C. Liphart
 ◊+ΔMr. Andrew Lippman
 Steven and Judy Lippmann
 Mr. John G. Lipsett
 Mr. Seymour Lipson
 Ms. Karen Lisenby
 ΔMr. and Mrs. George M. Liss
 Ms. Mary K. Liss
 Dr. and Mrs. Robert W. Lissitz
 Mr. Thomas E. List
 •Mr. Roy Litland
 #[]ΔDr. David Litowsky
 Newt Litteral
 Mr. and Mrs. Cecil S. Little
 Mr. and Mrs. James D. Little
 Ms. Jennifer L. Little
 Mr. and Mrs. Tim G. Little
 Mr. and Mrs. John A. Littlefield
 Mr. and Mrs. Brian L. Litwiller
 Mr. Abe I. Livchitz
 Mr. and Mrs. Bill Livesay
 +Ms. Esther Livingston
 ΔMr. Michael C. Livingston
 Mr. James M. LoBue
 Mrs. Twila M. Lochhead
 Mr. and Mrs. Carrol Lock
 •ΔCurrie Lockett
 Mr. and Mrs. Zane D. Lockhart, Jr.
 +ΔMr. and Mrs. Felix J. Lockman
 ΔMr. and Mrs. Herbert K. Lodder
 Mr. Joseph Lodesky
 •Ms. Susanne Lodgen
 Mrs. Nancy Lodor
 ◊*[]ΔDr. Ruth Lofgren
 Joyce A. Loftis
 ΔGay T. Logan
 ΔMs. Sharon Logan
 ΔMs. Deborah A. Logerquist
 Mr. Robert Lohse
 Mr. Joseph P. Lombardi
 ΔMs. Jennie Lee London
 Mrs. Sandra Servadei London
 Ms. Maureen Lonergan
 Mr. Douglas A. Long
 Mr. J. E. Long
 Robert E. Long
 Mrs. William A. Longbrake
- Mr. and Mrs. George H. Lonneman
 Mr. and Mrs. Kenneth E. Loos
 Mr. and Mrs. Arturo A. Lopez
 •ΔDr. and Mrs. Russell H. Lord
 ΔMs. Diana L. Lorenz
 ΔMs. Joyce A. Lorfeld
 Ms. Joan E. Loring
 Mrs. Edna Lotz
 Mr. and Mrs. Johnel P. Louie
 •ΔMiss Ann Lousin
 Mr. and Mrs. Russell E. Louthian
 ΔMs. Yvonne Louviere
 Mr. John E. Love
 Mr. and Mrs. John Love
 Mr. and Mrs. Michael D. Love
 Mr. Donald Loving
 Donald L. Lowe
 §ΔDr. Eugene Y. Lowe, Jr. and
 Rev. Jane P. Henderson
 §Mr. and Mrs. George A. Lowe
 ΔMs. Janet W. Lowe
 ΔMr. John G. Lowe, Jr.
 ΔMargaret A. Lowe
 Dr. and Mrs. Jonathan Lowell
 ΔMs. Susan Griffin Lowell
 Mr. and Mrs. Harold Lowenstein
 Mr. and Mrs. William J. Lowery
 ΔMr. Lloyd Alan Lowhorn
 +ΔMr. Douglas H. Lowndes
 +ΔMs. Ann Lowry
 +ΔMr. Robert W. Lowry, Jr.
 Mr. Roye L. Lowry
 Mr. M. Lubensky
 Mr. Lawrence J. Lubetsky
 Mr. and Mrs. Arthur Lucas
 Mrs. Florence Oatts Lucas
 •ΔJames T. Lucas
 Mr. Paul Lucas
 Mr. and Mrs. Robert B. Lucas
 Mr. and Mrs. Christopher D. Lucie
 Mr. Peter R. Luedtke
 []Dr. Jack Lukens
 Dr. Betty Louise Lumby
 ΔMr. Dennis M. Lund
 ΔMrs. Gloria Lundberg
 Mr. and Mrs. M. McKee Lundberg
 Mr. and Mrs. R. H. Lundberg
 Mr. Frank E. Lunding
 []Mr. James D. Lundy
 ΔMr. and Mrs. Vincent H. Lunetta
 Ms. Frances Lunney
 Ms. Joan K. Lunney
 +ΔMrs. Elizabeth M. Lupo
 Mr. and Mrs. Stephen L. Lurie
 *§ΔMr. H. William Lurton
 Mr. and Mrs. George F. Luthringer
 Mr. and Mrs. William S. Luttrell, Jr.
 •ΔVirginia F. Lykins
 Mrs. Gypsy Lyle
 Ms. Harriett Lyle
 ΔMs. Joan B. Lyman
 Mr. and Mrs. Phillip C. Lyman
 •ΔMs. Eddie A. Lynam
 Mr. and Mrs. Donald C. Lynch
 ΔMrs. Florence von Fremd Lynch
 Ms. Terri Lynch
 Mr. and Mrs. Eugene Lynd
 §John A. and Eleanor R. Lynn
 Mr. William H. Lynn, Jr.
 Mr. Harvey T. Lyon
 *•ΔMr. and Mrs. Kenneth W. Lyon
 ΔMr. and Mrs. David B. Lyons
 Mr. John H. Lyons
 ΔMr. Russell Lyons
 •ΔMr. and Mrs. Donald E. Lytal

Rev. Hubert P. Lytle
 Mr. Robert Lytle
 David J. Lyttle
 Mr. and Mrs. Alan P. Maag
 Ms. Sondra Mabry
 •ΔMr. Stewart Macaulay
 Ms. Bobbie W. MacDonald
 ΔMrs. Kathleen MacDonald
 #[]ΔDr. Steven C. Macdonald and
 Ms. Rita A. Altamore
 Ms. Priscilla Ruth MacDougall
 Mr. Harlan L. MacDowell
 Mr. Horace T. Macey
 Mr. Richard E. MacFadden
 Mr. and Mrs. Kerry N. MacGowan
 ΔDr. and Mrs. Rob Roy MacGregor
 Mr. Robert F. Macgregor, Jr.
 Mr. Alan L. Machek
 ΔMrs. Sachiko Machida
 ΔMr. Don MacKendrick
 ΔMr. and Mrs. Curtis M. S. Mackenzie
 ΔMr. Wilfred G. Mackey
 Mr. and Mrs. H. Carroll Mackin
 ΔMr. George G. MacMasters, Jr.
 +ΔDr. Catherine L. Madden
 Ms. Dorothy Madden
 Rev. Msgr. John R. Madden
 R. Scott Madden
 Mr. J. Edward Maddox
 Ms. Marticia L. Madory
 ΔMs. Robin Madrid
 Mrs. Margaret K. Maerov
 Mr. and Mrs. P. J. Magala, Jr.
 Ms. Doris D. Magan
 Ms. Mary C. Magee
 Rev. Fred A. Magley
 Ms. Lucy Mahaffey
 ΔMr. and Mrs. Hugh F. Mahon
 Ms. Lena P. Mahone
 Dr. Lea and Mr. Matthew K. Mahoney
 Ms. Heloise P. Mailloux
 Mr. John F. Mainieri
 •ΔMr. Christopher N. Maiuri
 +Mr. John C. Makemson
 Ms. Mary Makena
 Hany Malak
 Ms. Margo M. Maley
 Mr. and Mrs. Richard E. Malkowski
 Ms. Jane C. Mallison
 ΔMiss Venetta Mallory
 ΔMarshall Malone
 Mr. Francis J. Maloney
 Mr. and Mrs. Stephen E. Maloney
 ΔMs. Midori Aogaichi and
 Mr. Richard D. Mamelok
 •ΔDora K. Man
 ΔDean S. Manchester
 Ms. Dorothy E. Mancusi
 ΔMr. George A. Manderioli
 +ΔJoyce G. Maney
 Mr. James S. Manista
 Mr. Henry J. Mankin
 ∅§ΔMr. and Mrs. George F. Manley
 Dr. Katherine Manley-Buser
 +ΔGenevieve P. Manly
 *[]ΔMrs. Mary Parke and
 James A. Manning
 Mr. and Mrs. Jerry Manning
 Mr. Brian D. Mannix
 •Dr. Theo C. Manschreck
 Mrs. Raphaela Goldbach-Mansky and
 Mr. Patrick Mansky
 Dr. and Mrs. Sunder H. Mansukhani
 Mrs. Jean E. Mapes
 Mr. and Mrs. Glenn R. Marble
 ΔLavelle T. Marcengill
 Mr. and Mrs. Steven C. March
 Mr. and Mrs. Stephen E. Marchino
 Mrs. Donna Marcialis
 ΔMr. and Mrs. Keith A. Marcotte
 Mr. John E. Marcum
 Mr. David Marcus
 ΔMr. and Mrs. George Marcus
 Mr. Gerry E. Marcus
 Ms. Janis Marecsak
 Nancy Marema
 ΔMs. Glenna W. Margaris
 Mr. and Mrs. Edward Margerum
 Mr. and Mrs. W. Thomas Margetts
 ΔMs. Marian S. Margolies
 ∅E. Blythe Marinelli
 +ΔMiss Marianna C. Markowetz
 Mr. and Mrs. James Markum
 Mr. James S. Marotta
 Gene Marples
 Mr. and Mrs. Richard T. Marquise
 Mr. and Mrs. Andre V. Marrou
 •Ms. Wiley Cornell and
 Mr. Richard Marschner
 Mr. Dale M. Marsh
 Ms. Rebecca J. Marsh
 Mr. and Mrs. Robert D. Marsh
 Ms. Sarah E. Marsh
 Mrs. Wendy Marsh
 ΔMrs. Dorothy L. Marshall
 Mr. and Mrs. James D. Marshall
 Mr. and Mrs. Sidney W. Marshall
 Mr. David L. Marstrell
 Mr. George Martens
 ΔMr. and Mrs. Henry H. Marter
 Mr. and Mrs. Anthony Martignetti
 ΔMr. Curtis C. Martin
 ΔDennis E. Martin
 •ΔEverett L. Martin
 ΔGloria P. Martin
 ΔMrs. Jacqueline A. Martin
 ΔMiss Jean Ann Martin
 Mr. Larry W. Martin
 ΔMs. Margaret Martin
 ΔMs. Patricia T. Martin
 +ΔMr. and Mrs. Richard J. Martin
 §Mr. and Mrs. Ronald C. Martin
 Mr. and Mrs. Thomas M. Martin
 Mr. and Mrs. William C. Martin
 Mr. and Mrs. Willie Martin
 ΔMrs. Delleyn Power Martineau
 Mr. Jose J. Martinez
 Mr. Santiago Martinez
 Mr. and Mrs. John Martinkovitch
 Mr. and Mrs. Ronald W. Martinsen
 Mr. Philip F. Martinson
 Mr. Rudolph Martorella
 Dr. and Mrs. E. Wayne Martz
 Rev. David Marx
 Mr. Frederic J. Masback
 Mr. and Mrs. Bruce Mason
 Mr. Frank R. Mason
 +Mr. and Mrs. James H. Mason
 Mr. Paul J. Mason
 Mr. and Mrs. Martin A. Massengale
 Ms. Elizabeth Anne Massey
 Ms. Michelle Massey
 ΔMrs. Editha Masters
 Mrs. Lillian W. Masters
 Ms. Marjorie C. Masterson
 Ms. Patricia Masterson
 ΔJoseph and Cynthia N. Mastro
 Ms. Susan E. Matchett
 ΔMr. and Mrs. Joseph Matchey
 Mr. and Mrs. Bruce R. Mate
 ΔDr. Albert R. Matheny, III and
 Ms. Jane Adair
 +Martha Ann Matheson
 Ms. Therese G. Mathews
 Ms. Jeanne E. Mathewson
 Mr. and Mrs. Ted Mathewson
 Mrs. Alice Mathias
 ΔMs. Teresa A. Matlock
 Mrs. Esther M. Matson
 Ms. Linnea J. Matson
 ΔMr. and Mrs. Larry J. Mattey
 Dr. Lida Rice Matthen
 +David J. Mathews, III
 Ms. Mary E. Matthews
 Mr. Robert Donald Matthews
 ΔMs. Sharon B. Matusinec
 Ms. Grace D. Matzen
 Mr. Paul Matzner
 Bill W. Mauney
 ΔMr. Donald E. Maurer
 Mr. and Mrs. Ronald V. Mausser
 ΔMr. and Mrs. Warren L. Mauzy
 •Dr. and Mrs. James H. Maxey
 Dr. and Mrs. Lawrence S. Maxey
 Mr. C. Stanley Maxwell
 Mr. and Mrs. Edward Maxwell
 ΔMr. and Mrs. W. H. C. Maxwell
 ΔMiss Catherine May
 ΔMr. Christopher N. May
 Mr. and Mrs. David C. May
 Ms. Janet N. May
 Ms. Sharon E. May
 ∅•ΔMr. and Mrs. Dean Mayberry
 Mr. Philip E. Mayer, Jr.
 ΔMr. Raymond Allen Mayer
 Mr. Winston N. Mayhew
 +Kathy Jo Maymon
 Ms. Ruth W. Maynard
 Mr. and Mrs. Thomas T. Mayo, IV
 Mr. William J. Mayo
 ∅*•ΔDr. Elissa May-Plattner and
 Mr. Kenneth Plattner
 ΔRev. Dwight R. Mays
 Mr. and Mrs. Doyle P. Mayton
 []ΔMr. and Mrs. Brian K. Mazar
 Mr. Peter Mazur
 Mr. Milton L. McAngus
 +Mr. and Mrs. Brian D. McAuley
 LTC. and Mrs. Eugene V. McAuliffe
 Mr. and Mrs. Charles F. McBee
 +Mr. and Mrs. David A. McBlain, LTC
 Mr. and Mrs. John T. McBride
 +Mr. and Mrs. Neil McBride
 Ms. Ruth Ann McCaa
 Dr. Pargellan A. McCall
 Mr. Gary M. McCalla
 Mr. and Mrs. Bennett T. McCallum
 Mr. and Mrs. Richard A. McCann
 ΔMrs. Anne C. McCarthy
 Mr. and Mrs. Bruce E. McCarthy
 Rev. and Mrs. Joseph Oliver McCarthy
 Ms. Kathleen M. McCarthy
 Mr. and Mrs. Benny McCarty
 Ms. Jill Mccaughna
 ΔMr. and Mrs. David E. McClain
 Mr. and Mrs. Stephen A. McClary
 #[]ΔMrs. Ann B. McCleary
 ΔMrs. Jean N. McClelland
 Dr. and Mrs. Robert N. McClelland
 +Mrs. Katie Rose McClendon
 +ΔMr. and Mrs. Douglas McClennen
 Mrs. Barbara C. McCloskey
 §Kathleen R. McCloud
 Ms. Kathleen A. McCloud
 +ΔMr. James J. McClure, Jr.
 Mrs. Marjorie O. McClure
 Ms. Dianne Lynn McCollum
 +Rev. Beth Link McConnell
 ΔDr. John W. McConnell
 Ms. Rachel Cree McCord
 Mr. and Mrs. Robert G. McCord
 ΔMr. G. Edward McCormack
 Ms. Janet M. McCormick
 Ms. Theresa C. McCormick
 ΔMr. Tom McCoy
 ΔMs. Mary McCracken
 ∅•ΔMs. Elaine D. McCrate
 Mrs. Rebecca D. McCubbin
 Mrs. Nathalie W. McCulloch
 Miss Catherine R. McCullough
 Ms. Diane McCullough
 Ms. Diane S. McCullough
 ΔMr. and Mrs. Grady McCullough
 Mr. and Mrs. William A. McCune
 Ms. Paula E. McCurley
 ΔMrs. Elizabeth G. McCutcheon
 Mrs. Virginia P. McDavid
 +ΔDr. Hugh McDevitt
 ΔMs. Adele McDonald
 +ΔMs. Elizabeth Ann McDonald
 Ms. Emelie McDonald
 Mr. Myles T. McDonald
 +ΔMrs. Verlaine M. McDonald and
 Mr. Andrew T. McDonald
 Mr. Peter McDonough
 Ms. Mary C. McElhannon
 Mr. Richard E. McElroy
 ΔMrs. Mary J. McEnery
 •ΔMrs. Connie C. McEvoy
 Mr. and Mrs. Robert G. McFalls
 #§ΔMr. and Mrs. William R. McFarland
 Mrs. Mary Jane McGinley
 ΔMr. and Mrs. Jerry B. McGinnis
 Mr. Gerald E. McGrath
 Richard A. McGraw
 ΔMs. Patricia F. McGuire
 +Mr. and Mrs. Robert McGuire
 +Kelly McHargue
 Dr. William B. McIlwaine
 ΔMr. and Mrs. James L. McInerney
 Ms. Harriet A. McIntosh
 §Mr. and Mrs. James R. McIntosh
 Ms. Phyllis B. McIntosh
 ΔMr. and Mrs. Bruce R. McIntyre
 Mr. Ronald R. McIrvin
 Mrs. Alice I. McKay
 ΔMr. and Mrs. Ronald L. McKee
 +ΔMrs. Lori J. McKeel
 ΔPatricia L. McKenzie
 ΔRev. Brendan McKeough
 Mr. David James McKernan
 Ms. Aleyda G. McKiernan
 Mr. and Mrs. Robert McKinlay
 Ms. Mary Christa McKinley
 Ms. Alstene L. McKinney
 Mr. Eliza R. McKinney
 ΔGeorge T. McKinney
 []ΔMr. and Mrs. George W. McKinney, III
 ΔMark McKinney
 ΔNancy P. McKinney
 ΔMs. Ruth Ann McKinney
 ΔMr. and Mrs. Scott McKinney
 +ΔWilliam R. McKinnis
 +ΔMr. and Mrs. William J. McKinstry
 Mr. and Mrs. Charles R. McKnight
 +Richard J. McLane
 Mr. Frederick A. McLaughlin, Jr.
 Ms. Lynne D. McLaughlin
 ΔLaughlin C. McLean
 Jeffrey C. McLellan



Berea's endowment funds
74 percent of the education
and general operating budget.

Chris Radcliffe

HONOR ROLL OF GIVING

- Ms. Glenda Prosser and
Mr. Clyde McLennan
Mr. Jack M. McLeod
Mr. Bryan M. McMahon
Mr. and Mrs. Walter W. McMahon
ΔMr. Thomas P. McMillin
Mr. William J. McNamara
Ms. Toni A. H. McNaron
Mr. and Mrs. Brian P. McNeil
Mr. Peter F. McNeely
Mr. Darrel McNutt
Mrs. Jayne Ann McPartlin
ΔMiss Frances H. McPhee
Dr. Harold L. McPheeters
Mrs. Minerva L. McQuade
Mr. Thomas N. McQuin
Mr. John R. McQuown
ΔMr. Fred W. McRee, Jr.
Mr. and Mrs. Joe McReynolds
Dr. Lelan D. McReynolds
•ΔMr. and Mrs. Michael J. McRoberts
Mr. and Mrs. Walker E. Meacham
◊#ΔMr. and Mrs. Orval G. Mead
Mr. Richard L. Meador
Mr. David V. Meadows
Ms. Rochelle Meadows
ΔMr. G. Neil Means
ΔMr. and Mrs. Joseph F. Meara
Sister Ellen Clare Measner
ΔMr. and Mrs. John L. Medbery
Betty J. Meddings
Mr. Robert Medearis
Mr. Dante Medici
Mr. Heinrich Medicus
ΔMs. Carmen D. Rivera Medina
§Mr. Ronald C. Medrud
Mr. Joseph E. Medveczky
Ms. Maureen M. Meehan
Mr. Harry R. Meek
Miss Jean S. Meenan
◊Mrs. Mary M. Meese
Miss Cheryl Mefford
Mrs. Catherine A. Mehler
Mr. and Mrs. Kelly Mehler
ΔMr. George G. Meier
ΔDr. Marga Meier
Dr. Ronald E. Meissen
ΔMr. Neil E. Mellen
Mr. and Mrs. Tim Mellin
•Mr. David B. Melville
Ms. Erica R. Melville
ΔDr. Robert S. Mendelsohn and
Ms. Mary S. Kenny
Mr. Saul Mendlovitz
Mr. Richard G. Menzel
Ms. Violeta Mercado
Ms. Christine Ann Meredith
Ms. Nancy Meredith
*ΔMr. and Mrs. Kent H. Merideth
Mr. and Mrs. Grover Merkel
◊#[]ΔMr. Robert E. Merkle
*§Mrs. Helen Merrill
Mr. Kenneth R. Merrill
Mr. Max Merrill
Mr. and Mrs. James M. Merrion
Mr. and Mrs. Eugene Charles Merritt
Mrs. Kathleen E. Merritt
ΔMr. and Mrs. Robert C. Mers
Ms. Karen Mertz
Mr. and Mrs. Hilary L. Messa
ΔMrs. Sarah C. Messenger
ΔCreed Messer
Mr. and Mrs. Roderick Messer
[]Mr. Henry L. Messerschmidt
ΔMr. Arnold E. Messner
Mr. Eckehart Messner
ΔJean Metcalf
Ms. Caroline G. Beaumont and
Mr. Thomas D. Metcalf
Mr. and Mrs. Richard Metsker
Mr. and Mrs. Lowell D. Metters
ΔJohn L. Mettille, Jr.
+Ms. Barbara L. Metz
Mr. Robert L. Metz
•ΔMs. Belinda Bowling Metzger
ΔMs. Deborah J. Baldwin and
Mr. James E. Metzger
ΔMr. and Mrs. Alan C. Meyer
§ΔDr. Bill T. Meyer
ΔMr. and Mrs. Byron W. Meyer
Dr. Carol F. Meyer
Mr. and Mrs. Edwin F. Meyer
+ΔMr. Johannes Horst M. Meyer
§Prof. Emily Auerbach and
Mr. Keith Meyer
Mr. and Mrs. Leon R. Meyer
◊*[]ΔMr. and Mrs. Warren J. Meyer
Mr. Leo Meysenburg
Mr. Maurice F. Meysenburg
Mr. Robert Mezey
ΔMr. Angelo S. Miceli
§Mrs. Judith G. Mich
[]ΔMr. and Mrs. Anthony R. Michel
§Ms. Donna Gail Michel
*[]Dr. Jacqueline Michel
Dr. Sara A. Michie
◊ΔMr. Richard Mickelson
Jason M. Midkiff
+ΔMs. Dorothy J. Miesse
Mrs. Janice Miglin
ΔMr. and Mrs. Jack A. Mignot
Mr. and Mrs. Enrico Mihich
Mr. William B. Milam
Ms. Julie Milasich
Mrs. Domenica Milazzo
Mr. and Mrs. John F. Milazzo, Jr.
+Gwendolyn Miles
ΔMr. and Mrs. Keith Mathias Miles
ΔMs. Margaret B. Miles
Mr. Terrence Miles
Mr. James P. Miley, Jr.
Ms. Anne Milkie
ΔMs. Dolina W. Millar
ΔAileen Miller
ΔMrs. Anne A. Miller
•ΔBen Miller
*Mr. Bob Miller
Ms. Carol M. Miller
ΔMr. Christopher A. Miller
Ms. Elaine L. Miller
Mr. and Mrs. Eugene W. Miller, Jr.
ΔEvelyn M. Miller
Mrs. Helene Miller
Mr. and Mrs. Howard E. Miller
ΔMs. Jane Miller
Mr. Jason Lee Miller
Mr. and Mrs. Jerry Miller
◊Mrs. Julia A. Miller
Mr. and Mrs. Lawrence M. Miller
Ms. Margaret A. Miller
Ms. Marilyn S. Miller
•ΔMrs. Mary Margaret Miller
ΔMs. Mary Katherine Miller
ΔMiss Mary Louise Miller
Mr. Oral O. Miller
ΔMr. and Mrs. Philip C. Miller
Robert E. Miller
Mr. and Mrs. Robert G. Miller
Ms. Sharlene Miller
Mr. and Mrs. Steve Miller

Mr. Steve Miller
 ΔDr. Terry C. Miller
 Ms. Thelma W. Miller
 Dr. and Mrs. Wayne S. Miller
 Mr. William J. Miller
 ΔMrs. Mary Lou Miller Wagstaff
 ΔMr. and Mrs. Joel A. Millikan
 Mr. Arthur N. Milliken
 §ΔMrs. Elizabeth P. Millikin
 Ms. Marleen E. Norman and
 Mr. Alan Mills
 Mr. Edward R. Mills
 Mrs. Elise A. Mills
 +Jeanne T. Mills
 ◊*[]ΔMr. and Mrs. John R. Milne
 Dr. Judith R. Milner
 Mr. and Mrs. Andre V. Milteer
 Rev. J. Margaret Milton
 ΔLouise D. Milyko
 Dr. and Mrs. Grover R. Mims
 Mr. and Mrs. Arthur M. Minagawa
 *§ΔMs. Elizabeth K. Miner
 ΔDr. John H. Miner
 Mr. and Mrs. Alexander H. Minier
 ΔMr. and Mrs. Gary R. Minner
 Mr. Ronald Minnich and
 Ms. Maya Gokhale
 Mr. and Mrs. Albert N. Minor
 ΔMrs. Nancy A. Minton
 Barbara Mirbach
 ΔMs. Sari Mintz and
 Dr. Thomas R. Mirsen
 Mr. Charles W. Mitchell
 ΔMs. Linda Jebavy Mitchell
 ΔMr. Timothy S. Mitchell
 Mr. W. Eugene Mitchell
 Mr. and Mrs. Robert L. Mitchum
 Mr. and Mrs. Kenneth P. Mittelholz
 Rev. Robert E. Mitzel
 Mr. and Mrs. Gavien N. Miyata
 ΔMs. Leslie A. Mockenhaupt
 ΔMr. and Mrs. Erick F. Moeller, Jr.
 Mr. Paul A. E. Moeller
 ΔMr. and Mrs. Robert E. Moeller
 ΔMr. and Mrs. John R. Moffatt
 ΔMrs. Dorothy M. Moffet
 Mr. and Mrs. Zoeb Mogri
 Mr. David J. Mogul
 Mr. Richard D. Mohr
 Ms. Margaret Rice Moir
 +ΔConnie S. Molineu
 ΔMs. Dorothy Anne Molla
 ΔMrs. Carol E. Moller
 Mr. and Mrs. David E. Molter
 Mr. and Mrs. James A. Monahan
 Mr. and Mrs. Patrick H. Monahan
 Mr. and Mrs. Michael J. Monnin
 ΔMr. Jay R. Monroe
 Mr. and Mrs. Robert A. Monroe
 Mrs. Elizabeth F. Monsees
 Mr. and Mrs. John H. Monson
 ΔMr. Francisco Montes
 Ms. Anna A. Montgomery
 Ms. Jean Frances Montgomery
 ΔMs. Judy M. Montgomery
 Julie A. Montgomery
 +Lawrence C. Montgomery
 Mr. Robert G. Moodie
 ◊Mary Frances Moody
 Mr. and Mrs. William E. Moody
 Mr. and Mrs. John W. Mook
 Mr. and Mrs. A. R. Mooney
 Ms. Barbara J. Moore
 §Mr. and Mrs. Charles H. Moore
 Mr. Charles E. Moore
 +Mr. and Mrs. Charles T. Moore
 Dr. and Mrs. Don D. Moore
 Mr. and Mrs. Eugene Moore
 ΔMr. and Mrs. Garvin Moore, Jr.
 +ΔGary L. Moore
 Henry Ray Moore
 +Mr. and Mrs. Howard Moore, Jr.
 Ms. JoAnn A. Moore
 +Mr. Joe Eddie Moore
 +ΔKenneth R. Moore
 Mr. and Mrs. Marty Moore
 §Mr. Michael G. Moore
 +Mr. and Mrs. Richard D. Moore
 ΔMr. and Mrs. Robert A. Moore
 +ΔRonnie D. Moore
 ◊§Mrs. Ruth Moore
 Mr. Samuel L. Moore
 ΔMs. Susan W. Moore
 Mr. and Mrs. Theodore P. Moore
 •ΔMr. and Mrs. Wayne A. Moore
 Ms. Jacquelyn E. Moorhead
 ΔMr. Neal F. Moran
 +ΔMr. and Mrs. Matthew G. Moren
 Mr. Louis A. Moreno
 Ms. P. P. Morford and
 Mr. Norman L. Morford
 Jim and Diane Morgali
 ΔMr. and Mrs. Edwin W. Morgan
 Mrs. Ella White Morgan
 Mr. Marshall Morgan
 ◊*[]Mrs. Mary Emily Morgan
 Ms. Pamela S. Morgan
 Mr. and Mrs. James Morganstern
 Mr. Edward T. Morman
 Ms. Abby Leigh Morris
 Mr. and Mrs. Andrew K. Morris
 Mr. and Mrs. Bobby Joe Morris
 Mr. and Mrs. Dennis E. Morris
 Mrs. Margaret T. Morris
 Ms. Marion Morris
 Dr. Robert P. Morris
 Ms. Suzanne K. Morris
 •ΔDonald D. Morrison
 Mr. and Mrs. Edward J. Morrison
 ΔMs. Elizabeth A. Morrison
 Mr. and Mrs. Henderson E. Morrison
 ΔMargaret Morrison
 #[]ΔMr. and Mrs. William G. Morrison, Jr.
 +Mr. and Mrs. Darrell C. Morrow
 Mr. John R. Morrow
 •ΔMr. and Mrs. Robert F. Morrow
 ΔMr. and Mrs. Arthur Morse
 Dr. and Mrs. Donald R. Morton
 Mrs. Jessie S. Moseley
 Mr. and Mrs. Thomas C. Moser
 #[]ΔLinda H. Moses
 Mr. Frank A. Mosher
 Mr. Benedict Mosley
 Mr. and Mrs. Anthony J. Moss
 ΔMr. and Mrs. Ben Frank Moss, III
 Brenda S. Moss
 Mr. David R. Moss
 Mr. John A. Moss
 +Leonard Moss, Jr.
 Mr. Donald W. Mossman
 Mr. Frank Motley, Esq.
 ΔMrs. Judith Mott
 ΔMr. Michael Mott
 Mr. and Mrs. Fred Moultrie
 ΔMr. and Mrs. Gordon L. Mount
 Mr. Willard Mounts
 Ms. Barbara Moutsatsos
 Ms. Betty J. Moyer
 ΔMr. Peter W. Moyer
 ΔWilliam C. Moyers
 Mr. Michael Mudry
 ΔMs. J. R. Mueller
 Mr. Neil E. Mueller
 ΔMr. and Mrs. Allen F. Muglia
 •ΔMr. W. Howie Muir
 Ms. Edna C. Mulgrew
 ΔMrs. Nicole Mulhausen
 Dr. Thomas J. Mulhern
 Kimberly S. Mullan McPherson
 Ms. Ruth C. Mullaney
 Dr. and Mrs. David J. Muller
 +Adam Mullikin
 Mr. George E. Mullins
 ΔMr. and Mrs. James D. Mullins
 Mrs. Laura J. Mullins
 ΔMrs. Nancy Winters Mullins
 ΔMr. Charles E. Muncatchy
 +ΔMr. and Mrs. Daniel H. Mundt
 Mr. Joseph J. Munise
 ΔMs. Karen S. Ando and
 Mr. Matthew J. Murabito
 Mr. and Mrs. Gordon R. Murdock
 Mr. Kenneth L. Murdock
 Mr. and Mrs. George Murnu
 §Dr. Dennis K. Murphy
 Miss Helen Murphy
 Mrs. Mildred E. Murphy
 Mrs. Muriel W. Murphy
 +Mr. and Mrs. Patrick J. Murphy
 Mr. Tim Murphy
 Mr. William F. Murphy
 #[]ΔMr. I. E. Murray, Jr.
 Mr. and Mrs. James N. Murray
 Col. Reginald A. Murray, USAF Ret.
 Mr. and Mrs. Richard E. Murray
 Mr. and Mrs. Ronald Murray
 Ms. Lenne R. Musarra
 Ms. Cinda Musgrave
 Ms. Charlotte C. Musgraves
 +Mrs. Jean Muste
 •Mr. Calvin Mutchler
 ΔMr. and Mrs. Theodore H. Myer
 ΔMr. and Mrs. Mason C. Myers
 Mr. William H. Myers, III
 ΔMr. and Mrs. Thomas Myser
 Mr. and Mrs. Kenneth J. Myslik
 Dr. and Mrs. Roy B. Nabors
 ΔRichard H. Nachman
 Ms. Vreni Naess
 •ΔTraci Nagle
 Mr. John E. Nagy
 Mr. Stephen J. Nagy
 •ΔMitsuto Nakamura
 Dr. and Mrs. Daniel J. Nalin
 ΔDixie Lee Napier
 Mr. Herman Napier
 Mr. F. Jack Napor
 ΔMr. and Mrs. Carl K. Narsasian
 §ΔMs. Anne S. Nash
 ΔMr. and Mrs. Gerald Nash
 Mr. William L. Nash
 Dr. David J. Nashel
 Mr. Alexis P. Nason
 ΔMs. Mary M. Naughton
 Mr. and Mrs. Thomas J. Naughton, Jr.
 Mr. and Mrs. William H. Naumann
 ΔMrs. Shirley B. Nauss
 Ms. Lilyan Navatto
 +ΔMrs. Cassandra S. Naylor
 •ΔMr. C. Edward Neal
 Cynthia Neal
 Mr. and Mrs. Nicholas A. Neal
 Dr. and Mrs. Norman R. Nedde
 ΔMr. and Mrs. Lyle Neeb
 Mr. and Mrs. Henry W. Needham
 ◊ΔMrs. Gwendolyn Neff
 Mr. and Mrs. Thomas Kerby Neill
 Ms. Edith D. Neimark
 Mr. Mark V. Nelms
 A. Jean Nelson
 Mrs. Delores H. Nelson
 Mr. and Mrs. Gary Nelson
 ΔMr. and Mrs. Gary F. Nelson
 Mr. and Mrs. Herbert Nelson
 ΔMs. Janice M. Nelson
 ΔMr. John E. Nelson, III
 Ms. Margaret J. Nelson
 Mr. Roger P. Nelson
 Ms. Sadie D. Nelson
 Ms. Sylvia Nelson
 +ΔMr. Theron F. Nelson
 +Mr. Thomas I. Nelson
 •Dr. Grace Toney Edwards and
 Dr. John C. Nemeth
 Mr. Stanley Nerad
 #[]ΔMr. C. G. Nessler
 ΔMr. and Mrs. Suddhakar Neti
 Ms. Stefanie Neubert
 ΔMr. and Mrs. Benjamin S. Neufeld
 Ms. Elizabeth Neuse
 *ΔNancy Nevels
 Mr. Charles W. Neville
 +ΔEnna Mae Newbolt
 []ΔDr. Barbara Newborg
 Ms. Mary A. Newcomb
 Mr. and Mrs. John P. Newcomer
 Ms. Ruby A. Newcomer
 Mr. and Mrs. Bobby C. Newkirk
 Ms. Barbara J. Newman
 ΔBlanche C. Newman
 ΔCarmel Ray Newman
 Ms. Carol G. Newman
 Mr. Philip Newman
 Mr. and Mrs. Robert A. Newsome
 Ms. Susan J. Newstead
 Mr. Willie Newton
 Mrs. Dorothy A. Ney
 Mr. and Mrs. Cao Thanh Nguyen
 Mrs. Stephanie Nguyen
 ΔJames M. Nicholas
 ΔMr. and Mrs. Jeffrey M. Nicholls
 ΔMr. and Mrs. H. Gilman Nichols, Jr.
 ΔDr. and Mrs. Jeffrey Norman Nichols
 ΔMr. and Mrs. William S. Nichols
 Mr. Hugh P. Nicholson
 Mrs. Helen R. Nichols-Roy
 Mr. Donald G. Nickel
 Ms. Frances J. Nickell
 Mr. August L. Nickerson
 Mr. and Mrs. Alfred P. Nickley
 #[]ΔMr. and Mrs. Charles A. Nickolaus, Jr.
 Mr. and Mrs. Hugh C. Nicolay
 ΔDr. and Mrs. James A. Niederer
 Mr. and Mrs. Robert Nietert
 ΔMrs. E. J. Nightingale
 Mr. Mark Nigro
 Mr. Peter L. Nimkoff
 •ΔMr. William K. Nisbet
 Mr. Eugene W. Nissen
 Ms. Karen L. Nitz
 Mr. James A. Nix
 ΔMs. Km L. Nixon
 ΔMr. Robert A. Nixon
 Mr. James D. Noe
 ΔDr. Donald L. Noel
 Mr. Guy H. Noerr
 Ms. Linda Nolan
 Mr. Mark J. Noonan
 ΔMr. and Mrs. R. A. Norberg
 ΔMs. Jean Leslie Norcross

HONOR ROLL OF GIVING

- ΔJohn B. Norcross
 ΔMrs. Vera Nordal
 Mr. Eric D. Nordgren
 ΔMr. Richard L. Nordstrom
 Mr. Howard L. Norgaard
 Ms. Tokiko Noricks
 Ms. Nancy A. Norling
 Mrs. Eugenia A. Norman-Golden
 Mr. and Mrs. Dale A. Norris
 +ΔMiss Elizabeth C. Norris
 Mr. and Mrs. Philip E. Norris
 ΔMrs. Sarah H. Norris
 Mrs. Ann F. Norton
 *][ΔMr. and Mrs. George D. Norton
 ΔMr. and Mrs. Darryl L. Novak
 Mr. James J. Novak
 Ms. Nancy Nowak
 ΔMr. and Mrs. Robert W. Noyes
 Mr. William Nugent, Jr.
 Mr. and Mrs. Joseph Nuyens
 Ms. Marion Nydam
 Pastor Amy Nyman
 ΔMr. Rex D. Nyquist
 §ΔMr. and Mrs. A. D. Oak
 Mr. Samuel P. Oast, III
 •ΔMs. Ann F. Ober
 ◊Molly and Gary Oberbillig
 ΔMr. and Mrs. William J. Oberjohn
 Dr. Geraldine Oberman
 Rev. Richard G. Oberstar
 Mr. and Mrs. Eugene J. O'Boyle
 Dr. and Mrs. Raymond A. O'Brien
 ◊*][ΔMr. and Mrs. Kenneth J. Obrzut
 +Dr. Jean M. C. O'Connor
 ΔMrs. Jeanne K. O'Connor
 Dr. Luke E. O'Connor
 Mrs. Margaret P. O'Connor
 ΔDr. Patricia E. O'Connor
 Roberta O'Connor
 §ΔWilmoth O'Dell
 ΔMs. Roberta W. O'Dell
 Mr. and Mrs. Eric M. Odendahl
 Ms. Beverly A. O'Donnell
 Mrs. Merry O'Donnell
 ΔMr. Roland W. Oesterreich
 •Ms. Christine A. Oetjen
 Mr. and Mrs. David Ogburn, Jr.
 Mr. and Mrs. Raymond J. Ogella
][Mrs. Donna Ogilvie
 •ΔMrs. Dorothy J. Ogilvy Lee
 Mr. and Mrs. Richard J. Oglesby
 Mrs. Diana J. Ogren
 ΔDr. Heather C. O'Haneson
 Mr. and Mrs. Thomas F. O'Herron
 Mr. Robert W. Ohlerking
 Margaret E. Oiler
 §ΔMaurice O'Keefe
 Mr. and Mrs. Tom O'Kelley
 Ms. Mary Harrington and
 Mr. Jesse S. Okie
 Mr. and Mrs. Joseph T. Okimoto
 Mrs. Ruth E. Oldfather Wagner
 ΔDr. Linda E. Olds
 Ms. Josephine C. O'Leary
 Ms. Patricia Oliansky
 +ΔRev. Sandra L. Olsen and
 Dr. Donald B. Oliver
 ◊#§ΔMr. Thomas H. Oliver
 Mr. Clifton E. Ollila
 Branden C. Olmsted
 Mr. and Mrs. Richard O. Oloya
 Mr. Richard S. Olsen
 ΔMr. and Mrs. Charles E. Olson, Jr.
 Mr. Earl M. Olson
 Mr. Loma J. Muir Oman
- Ms. Patricia Ann Ondek
 §ΔMr. Charles D. O'Neal
 Mr. and Mrs. Edwin E. O'Neal
 Ms. Josephine H. O'Neill
 Ms. Patrice O'Neill
 Mr. and Mrs. Patrick J. O'Neill
 Mr. and Mrs. Kenji Onishi
 Mr. Roberto Onofrio
 Ms. Helen Onthank
 Mr. J. Wesley Ooms
 Mr. Robert Opiola
 Mr. Frederick Oplinger
 +Mr. and Mrs. Todd Oppenheimer
 ΔMr. and Mrs. Leighton O'Quinn
 Mr. John P. Orandosh
 Mr. Edward P. Oravec
 Mr. and Mrs. Scott Orcena
 #][ΔDr. and Mrs. Edward T. Ordman
 *][Mr. Gilman Ordway
 Mr. James K. O'Reilly
 Mr. Patrick W. O'Reilly
 *§ΔJoseph Ornelas
 ΔMs. Marjon B. Ornstein
 Mrs. Nancy Orosz
 •ΔDr. and Mrs. Douglas M. Orr, Jr.
 Mrs. Carolyn L. Orth
 Mr. Paul Andrew Ortiz
 §Mr. Thomas D. Ortolani
 •ΔMrs. Margaret K. Osborn
 Mrs. Inge Marie Bickel Osborne
 Ms. Patricia A. Osborne
 ΔMr. and Mrs. Robert Osborne
 *•ΔLucille B. Osteen
 Mr. Harry M. Ostrander
 •ΔMr. and Mrs. Jeremiah P. Ostriker
 Mr. Frank J. Ostrowsky
 Mr. George L. Otis, Jr.
 ΔMr. and Mrs. Thomas H. Ottenjohn
 Mr. Charles E. Otterson
 ΔMr. and Mrs. Robert S. Ottinger
 Mr. Robert J. Otto
 Ms. Rosalie Oughterson
 Mercy Ovuworie
 Mr. Ken Owen
 Deborah M. Owens
 Mr. and Mrs. Floyd Owens
 ◊#][ΔMiss Jean Phyllis Owens
 ΔPrince E. Owens
 Mr. and Mrs. Robert E. Owens
 Mrs. Mary Gene Oxsen
 M. Oyama
 Ms. Rebecca Pace
 Ms. Elaine Pachelieff
 Ariana L. Packard
 Mr. Bruce Paddy
 +Lee Padgett
 Ms. Judith W. Padilla
 Dr. and Mrs. Raymond G. Pahle
 Mr. Angelo A. Palazzo
 Mr. George Joseph Pallace
 ΔMr. Michael Pallas
 Mr. and Mrs. Bradford T. Palmer
 ◊ΔMs. Caroline W. Palmer
 Mr. Craig Palmer
 Ms. June E. Palmer
 Ms. Nancy Rae Palmer
 Ms. Virginia A. Palmer
 Mr. and Mrs. Joseph Palombo
 Mr. and Mrs. Harold E. Panciera
 ΔMs. Christine A. Panek
 Mr. Allan Panitch
 +Mrs. Virginia R. Pankow
 ◊ΔMrs. Odette L. Pantelich
 Mr. Joseph A. Paoletta
 Mr. and Mrs. Thomas J. Paonessa
- Mrs. Anna Paretto
 Ms. Lucille Parisi
][ΔMr. and Mrs. Larry V. Park
 Miss M. Hope Park
 •Prof. and Mrs. Robert E. Park
 ΔMs. Isobel Parke
 Mr. and Mrs. Davis E. Parker
 Ms. Deborah S. Parker
 ΔJonlyn Truesdail Parker
 Ms. Marie E. Parker
 Ms. Pamela Parker
 ΔMr. and Mrs. Robert E. Parker
 Mr. and Mrs. T. Grant Parker, Sr.
 •ΔBarbara C. Parks
 ΔMr. Gordon E. Parks
 +ΔJoyce Parks
 Mr. B. Carl Parmelee
 Mr. and Mrs. Joseph E. Parnell
 ΔMr. and Mrs. Charles D. Parr
 ΔClaude M. Parrish
 Judith M. Parrish
 Hon. and Mrs. Karl J. Parrish
 Ms. Lucy Parrish
 Ms. Rebecca Carter Parrish
 Mr. David D. Parsons
 Mr. and Mrs. Donald F. Parsons
 ΔMr. Fredric W. Parsons
 •Ms. Barbra Partain
 Mr. and Mrs. H. W. Partma
 •ΔMr. and Mrs. John S. Parton
 Ms. Peggy Williams Paschall
 Mr. and Mrs. Louis J. Pashman
 Mrs. Virginia M. Passanante
 Dr. and Mrs. Barrie Paster
 Mr. and Mrs. Bhavesh J. Patel
 Mr. Ebrahim S. Patel
 ◊+ΔMrs. Marjorie S. Patrick
 ΔMs. Sue C. Patrick
 Mr. and Mrs. Gerard A. Patterson
 Ms. Marlene G. Patterson
 Ms. Nadine J. Patterson
 Ms. Cleta N. Patterson-Smith
 Miss Marilyn H. Paulsen
 +ΔMs. Andrea Paulson
 Ms. Linda S. Pavey
 Ms. Julia Pavlov-Rachov
 Mr. and Mrs. Ralph A. Pax
 §ΔCol. Isaac Payne, IV
 ΔMr. Jack Payne
 Mr. James W. Payne
 Ms. JoAnn Payne
 Mr. T. Alan Payne
 Mrs. Trena L. Payne
 Mr. and Mrs. W. L. Payne
 Mr. and Mrs. William C. Payne, Jr.
 Mr. Harry W. Peach
 Mrs. Betty Jo Peak
 ΔMs. Margaret Maya Page and
 Mr. J. Michael Pearce
 Miss Nancy Lee Percy
 Mr. William Pearl
 ΔMr. Thomas Pearre, Jr.
 •Ms. Martha Pearsall
 +ΔCarolyn Pearson
 ◊+Mrs. Jeanette C. Pearson
 Ms. Suzanne Pearson
 Mrs. Nancy J. Pease
 ΔBetty Peaslee
 ΔMr. and Mrs. William Larry Peck
 Mr. Elwyn Kay Peckham
 Ms. Kristin B. Peckman
 Mr. Dean B. Pedersen
 Ms. Joanne R. Pedersen
 Mr. and Mrs. Kenneth J. Pedersen
 ΔMr. and Mrs. Robert H. Pedersen
- Mrs. Ernestine Peebles
 Mrs. Evelyn Peel
 Ms. Susan M. Peeples
 Mr. Donald H. Peery
 Mr. Edward C. Peete
 Mrs. Alice M. Pegram
 Ms. Ocean L. Pellett
 Alana M. Pelren
 Jessica L. Amburgey Pena
 Maj. Kenneth E. Pence
 Michelle Feistritz Pendergraft
 •Mr. and Mrs. Samuel Pendergrast
 Wayne Penland
 +ΔMr. and Mrs. Douglas M. Penn
 Ms. Norma Pennington
 ΔDr. and Mrs. William W. Pennscott
 •John A. Penoyer, Sr.
][Mr. and Mrs. John Pepper
 Dr. and Mrs. Juan M. Perdomo
 Mr. Casey Wayne Perdue
 Mr. Samuel Perelson
][Ms. Janice B. Perison
 •Mr. and Mrs. Robert P. Perkaus, Jr.
 Judge Lloyd W. Perkins
 Rabbi Gary G. Perras
 Mr. and Mrs. Sam A. Perrine
 §ΔFrances H. Perry
 +ΔGerald F. Perry
 Mr. and Mrs. James L. Perry
 ΔMr. John T. Perry
 §ΔMs. Sharifa E. Perry
 Mrs. Sharon K. Perry
 ΔMs. Anne Persico
 Mr. Francis H. Person, Jr.
 Dr. Donald R. Persson
 ΔDr. and Mrs. Ergi J. Pesiri
 Ms. Ann M. Peters
 Mr. David Peters
 Mr. David R. Peters
 Ms. Janet E. Peters
 Dr. and Mrs. Nathaniel Peters
 Mr. and Mrs. William Peters
 Dr. and Mrs. William A. Peters
 Mr. Scott P. Petersen
 Ms. Barbara N. Peterson
 ΔMr. and Mrs. Bruce R. Peterson
 ΔDr. D. Lee Alekel and
 Mr. Charles T. Peterson
 •ΔMr. Fred S. Peterson, Jr.
 §ΔMr. and Mrs. John M. Peterson, Jr.
 ΔMr. Robert C. Peterson
 ΔMr. Timothy A. Peterson
 Mr. John Petitto
 Ms. Hella M. Petraniuk
 •ΔMs. Sherry L. Petry
 Ms. Donna Petterssen
 Mr. David M. Pettus
 Mrs. Maurine Pettus
 Mrs. Thelma E. Pettway
 Mrs. Stephen B. Petty
 §Ms. Virginia Petty
 ΔMr. Alfred M. Pfaff
 ΔMr. and Mrs. James R. Pfafflin
 Mr. Gerald Pfarnner
 Mr. Donald Pfeifer
 Mr. and Mrs. Robert A. Pfile
 ΔMr. and Mrs. David E. Pfitzenmaier
 Mr. and Mrs. Henry L. Pfitzenmeyer
 Mr. Roy W. Pfundstein
 Mrs. Myron Street Pharo
 ΔMs. Helen Marie Phelan
 Mr. Alan F. Philippi
 *][ΔDorothy M. Phillips
 ΔDorothy A. Phillips
 ◊ΔMs. Janice E. Phillips

Ms. Lisa A. Phillips
+ΔMr. and Mrs. Lloyd E. Phillips
Matthew Phillips
ΔMs. Sarah A. Phillips
ΔMs. Joy Phoenix
John A. Picardi
#[]Ms. Kathleen Picken
Mr. David Pickhardt
◊*ΔFather Ezra Alden Pickup, Jr.
ΔMr. and Mrs. Walter L. Pickwick
Mr. and Mrs. Roger Pierce
+ΔMr. and Mrs. Charles G. Pieroth
Mr. Darrell E. Pierson
Ms. Janet L. Pierson
Dr. and Mrs. Reto A. Pieth
ΔDr. and Mrs. David G. Pietz
ΔMrs. June E. Piff
Alger Pigman
ΔMr. Morris D. Pike
Ms. R. Pikser
ΔMs. Victoria L. Pilate
ΔMr. Robert K. Pinschmidt, Jr.
Col. Eric N. Piper
Mr. William R. Piper
Ms. Genevieve Piraino
+ΔLori E. Pistor
Mr. and Mrs. J. Bruce Pitner
ΔMr. George Pittel
ΔCarolyn N. Pittman
ΔMs. Helen Pittman
Dr. Holly Pittman
Mr. and Mrs. Michael D. Pitts
Ms. Patricia A. Pladdys
Mr. and Mrs. Clayton R. Plageman, Sr.
ΔDr. Carl Plager
Ms. Barbara Planck
ΔDr. Patricia Williams Plant
§*ΔDr. Charles E. Platz
ΔMr. and Mrs. Lucien Plauzoles
ΔCedric F. Plavney
Mr. and Mrs. Joe L. Pless
Mrs. Marjory E. Plevel
Ms. Jeanne E. Ploetz
ΔMr. and Mrs. Paul V. Plourde
Mr. and Mrs. Allan D. Plumb
Roy W. Plunkett, Jr.
◊ΔMr. Louis G. Pobo
Mr. James J. Podanowski
ΔDr. and Mrs. Donald M. Poduska
Mr. Johnnie C. Poe
ΔNancy K. Poff
Shane Poff
Mr. and Mrs. J. Kenneth Poggenburg, Jr.
ΔMr. Joe Pohedra
Mr. and Mrs. Bruce J. Poittrast
Mr. Dragutin C. Poje, II
ΔMr. and Mrs. Richard D. Polese
Mr. and Mrs. Leonid S. Polevoy
ΔMr. Gerald A. Pollack
*[]Mrs. Dorothy E. Pollak
Dr. Randle E. Pollard
Michael S. Polley
Mr. and Mrs. George F. Pollock, Jr.
ΔMs. Rita C. Polzin
Mr. and Mrs. Jay Ralph Pomeroy
Mr. Gregory R. Pool
Mr. John S. Pool
Mrs. Barbara G. Pooler
Mr. and Mrs. Charles A. Pooler, Jr.
Mr. and Mrs. Wesley H. Poorman
Mr. and Mrs. Duane H. Popp
Mr. and Mrs. Charles R. Porter
+Dr. Dorothy A. Porter
•ΔMr. and Mrs. Hugh O. Porter, Jr.
Mr. and Mrs. John Henry Porter

*§ΔJudy A. Porter
ΔMrs. Jerrilyn K. Portlance
Mr. and Mrs. William H. Posey
Dr. and Mrs. Lawrence Posner
Ms. Ellen M. Poss
Mr. and Mrs. Richard St. F. Post
ΔAija Potapous
Mr. and Mrs. Milton C. Potee
Mr. and Mrs. Andrew E. Potter, Jr.
Mr. Bill Potter
•ΔMs. Carolyn A. Pottinger
ΔMrs. Audrey K. Potts
Stephen E. Potz
Mr. Terry Lee Poulson
◊*§ΔMs. Anne Powell
Mr. and Mrs. Bill D. Powell
Mr. and Mrs. Charles David Powell
Mr. Junius L. Powell, Jr.
ΔMiss Margaret Power
Mr. and Mrs. Philip J. Power
Laquita J. Powers
Ms. Lois Powers
Mr. and Mrs. Michael D. Powers
ΔMr. and Mrs. Thomas F. Powers
Mr. Ray E. Poynor
Rev. Ray Pradat
ΔMs. Lore Prag
•ΔMs. Barbara Prairie
Mr. and Mrs. Terry M. Prater
Glenn and Susan Pratt
ΔMrs. Nancy D. Pratt
+ΔMr. and Mrs. Richard C. Pratt
ΔMr. and Mrs. Robert W. Pratt, Jr.
Ms. Susan N. Pratt
ΔMr. and Mrs. Chris Prendergast
Mr. and Mrs. William C. Prentiss
Mr. William O. Prescott
ΔMr. Robert P. Press
◊*Dr. Beatrice O. Pressley
ΔMr. and Mrs. Dennis R. Preston
ΔMr. and Mrs. Wallace L. Pretzer
◊Dr. and Mrs. Don C. Price
Mrs. Edith E. Price
ΔMr. Martin S. Price
Mr. and Mrs. Robert Price
ΔMr. and Mrs. Roger W. Price
Ms. Susan D. Price
•Dr. Sylvia C. Price
Mr. and Mrs. Thomas F. Price
Mrs. Eloise Y. Prichard
Ms. Rita Pridgen
Mr. Roger Priest
+ΔCharles L. Prince
ΔMs. Delma Jo Prince
Mr. and Mrs. Bruce W. Pritchard
Mr. and Mrs. Edward W. Probert
•Mr. and Mrs. Elbert E. Proctor
Mr. Worthy Proper
Ms. Christine Doris Prosch
Mr. Joseph Prosenyak
Mark Alan Pross
Dr. William H. Prouty, Ph.D.
◊Mr. and Mrs. Guy E. Pry
Ms. Betty E. Pryor
Mr. James Pua
Mr. and Mrs. Dennis L. Pucello
Ms. Mary Jo Pugh
Mrs. Rebecca Wallace Pugh
ΔEmily E. Pugsley
Dr. Leena Kaisa Puhakka
ΔKenneth F. Pulkkinen
Mr. Howard J. Pullin
Ms. Linda J. Punch
Mr. Nicholas W. Puner
ΔMr. Eugene D. Purdum, Jr.

+ΔMr. and Mrs. A. Michael Pusey
Mr. Harry E. Puthoff
ΔMr. and Mrs. Joseph S. Putkowski
Mr. Earskin L. Putman
Mr. E. Eugene Putnal
Mr. Andre M. Putnam
ΔMs. Wanda Wray Putnam
Mr. Ronald J. Pytel
Mr. and Mrs. Carlos L. Qualls
Rev. Harvey N. Quarles
Mr. and Mrs. Charles J. Queffenne
Mr. Lincoln W. Quigley
Mr. and Mrs. Michael Quillin
Mr. Muriel Quint
Ms. Leda M. Quiros-Weed
Mr. David W. Quist
Mr. Edgar Raber
Mr. and Mrs. John C. Raby
Mr. John Racanelli
•Mr. and Mrs. Milton E. Radant
Mr. and Mrs. John J. R. Radcliff
Mr. and Mrs. John T. Rademacher
Ms. Ruth Rademacker
ΔMr. B. W. Radtke
Mr. Richard Raffle
+ΔClifford P. Rafson
◊ΔMr. William C. Ragland
Mr. Nicholas Ragucci
Mr. Syed M. Rahman
ΔMs. Linda Z. Rahmer
Mrs. Menia Ray Raines
*§R. Marina Raines
ΔMrs. Lucy M. Rainville
+ΔMs. Charlotte B. Rainwater
Dr. Rishi S. Raj
Mr. Kotu S. Rajwani
•Dr. Mary E. Ramey
ΔDr. and Mrs. Kenneth H. Rand
*[]ΔMr. Brett W. F. Randolph
Mr. and Mrs. L. C. Raney
Mr. and Mrs. K. Ned Rankin
Rev. Dr. and Mrs. David P. Ransom
Mr. Charles R. Rapiere
Ms. Elizabeth J. Rappaport
ΔMr. and Mrs. Warren Rasmussen
ΔDennis Rasic
+ΔMs. Amelie L. Ratliff
Dr. Charles E. Ratliff, Jr.
Mr. Joseph H. Ratterman
Mr. Thomas M. Rauch
Mr. and Mrs. Peter V. Raudenbush
•ΔMs. Robin Van Liew and
Mr. Azim Rawji
ΔClinton M. Ray
Mr. and Mrs. Collis Ray
+ΔMr. John L. Ray
Mr. and Mrs. Robert G. Ray
*Dr. Leo S. Rayl
Dr. Shirley Ferguson Rayport
Ms. Liz Rea
Ms. Crystal Reardon
Timothy H. Reavis
§ΔPauline H. Reber
Mr. and Mrs. William Reckamp
Dr. and Mrs. James B. Recob
◊[]Mr. Morris J. Reddout
ΔMrs. Judith Redfield
Mr. and Mrs. William C. Redheffer
Mr. and Mrs. Clarence Reding
Rev. and Mrs. William L. Reding, Jr.
Mr. Robert A. Reed
+Sandra Reed
Mr. W. Casey Reed
ΔMr. and Mrs. Warren L. Reed
Mr. Jack Reeder

ΔNorman Reeder
+ΔRuth A. Reedy
Robert B. Reemelin
*•ΔMrs. Nancy Rees
Mr. and Mrs. Fred M. Reese, Jr.
Jane P. Reese
ΔMr. and Mrs. William Reese
Mr. and Mrs. Jay W. Reeve
Mr. and Mrs. William T. Regan
Ms. Susan Reggie
Mr. and Mrs. Warren Rehwaldt
Mr. Danny Reich
Mr. G. Reichelderfer
Mr. Jonathan F. Reichert
•ΔMrs. Doris Dodge Reid
Ms. JoAnne B. Reid
+ΔVernon M. Reid
Mr. Marc S. Reigel
Ms. Marilyn S. Reigenborn
Mr. Roman Reiker
◊ΔMrs. Sue E. Reimondo
ΔMr. Timothy O. Reinert
Mr. Richard Reinhardt
*•ΔMrs. Charlotte E. Reinicker
•Ms. Barb Reisenauer
ΔMr. and Mrs. Robert D. Reisman
+Mr. Rene H. Reixach, Jr.
ΔMs. Susan A. Remek
Mr. Sumner B. Remer
Dr. John E. Remick
Ms. Ruth E. Renaud
Ms. Margaret M. Rendall
•Nancy M. Reneau
Mr. Lowell A. Renstrom
James S. Replogle
Mr. R. D. Reuter
+ΔMr. Robert E. Reuter
•Frank H. Rex, Jr.
Mr. Robert Rexford
ΔMs. Norma A. Reyes
Mr. and Mrs. Daniel A. Reynolds
§Ms. Julie A. Reynolds
Mr. and Mrs. Mark Anthony Reynolds
§Mr. Michael Lineback Reynolds
•ΔMr. Sam A. Reynolds
§ΔSteven E. Reynolds
Mr. Jimmie W. Rheinschild
Mr. and Mrs. John Rheinstein
ΔMs. Mary Lynn Rhinehart
ΔMs. Rebecca S. Rhinehart
Mr. and Mrs. Ernest F. Rhoad, Jr.
Ms. Nellie B. Rhoades
Mrs. Laurie Rhoback
Ms. Betty A. Rhodes
Mr. and Mrs. Jack L. Rhodes
Mr. and Mrs. Robert J. Rhodes
Mr. and Mrs. Gregg Rice
§Harry S. Rice
•Jesse W. Rice
Dr. Stephen G. Rice
ΔMs. Cynthia J. Schmidt and
Mr. Wilbert L. Rich
ΔMr. and Mrs. Justin Richard
ΔMr. and Mrs. Bradley J. Richards
Mr. David Richards
Mr. and Mrs. Frank P. Richards
Ms. Yvonne D. Richards
Ms. Elizabeth J. Richardson
Ms. Jane C. Richardson
◊*§ΔJoan B. Richardson
Ms. Joyce L. Richardson
Mrs. Margaret Peggy Richardson
+ΔMr. and Mrs. Paul E. Richardson
Mr. and Mrs. William L. Richardson
ΔMr. and Mrs. William B. Richardson

HONOR ROLL OF GIVING

Mr. David L. Richart
 ΔMr. Jeffrey Lynn Richey
 Mrs. Lenore Richter
 Mr. Wilbur A. Rickard
 Mrs. Altrud B. Rickenback
 Ms. Margarette F. Ricks
 ΔMr. and Mrs. Bob L. Riddle
 Drs. Emma Jane P. and David B. Riddle
 Stephen D. Riddle
 ΔMs. Catherine S. Ridenbaugh
 ΔMr. and Mrs. Nooraldeen M. Ridha
 Mr. and Mrs. John Ridolfo
 +ΔMrs. Barbara C. Riedel
 ΔMr. and Mrs. A. J. Riedlinger, III
 ΔMs. Mary A. Riemann
 Mr. and Mrs. Rueben R. Riemer
 Mr. John Rienecker
 Mr. and Mrs. H. H. Riffe
 •R. J. Riffey
 +Mr. Dorian K. Riggen
 Ms. Sylvia A. Riha
 Mrs. Anne H. Riley
 +ΔMr. John E. Riley
 Mr. Jorge Adarme Rincon
 Mrs. Jean Clark Ring
 ΔMs. Mary M. Ring
 Ms. Shirley J. Ringness
 Mr. and Mrs. Thomas W. Rishel
 ΔMs. Annalou A. Ritchie
 Mr. Henry F. Ritchie
 Robyn E. Ritchie

Mr. Fred Ritsema
 Mr. and Mrs. Charles R. Rittenhouse
 Dr. Deborah E. Ritter
 Malcolm F. Ritter
 ΔMr. Michael Rivage-Seul and Mrs.
 Marguerite K. Rivage-Seul
 Ms. Phoebe J. Rivera
 Ms. Rosalyn R. Rivkin
 *[]ΔMrs. Jean K. Rivlin
 Dr. and Mrs. Edward F. Rizy
 ΔMr. and Mrs. Gerald Rizzer
 ΔMr. and Mrs. Joseph J. Roach
 ΔDr. Kathleen A. Roach
 Ms. Lois J. Roads
 ΔDr. and Mrs. John G. Robb
 +Ms. Edythe W. Robbins
 Mrs. Molly W. Robbins
 []Mr. and Mrs. Will Robbins
 ΔDr. and Mrs. Cameron F. Roberts
 •ΔMr. and Mrs. Christopher Roberts
 ΔMs. Darlene Roberts
 ΔMr. and Mrs. David N. Roberts
 Delbert D. Roberts
 Dr. and Mrs. Donald L. Roberts
 Ms. Emmie Denise Roberts
 Mr. and Mrs. Frank W. Roberts
 Mr. Gary Roberts
 ΔGerald F. Roberts
 ΔMr. Joe Roberts
 Lloyd M. Roberts
 Mr. Samuel A. Roberts, Sr.

ΔTammy Roberts
 ΔMrs. Margaret W. Robertson
 Mr. Merritt A. Robertson
 Muril Robertson
 Ms. Norma D. Robertson
 ΔMs. Rebecca S. Robertson
 Ms. Helenan Robin
 Mr. and Mrs. Albert Gordon Robinson
 Mr. and Mrs. Bert L. Robinson
 Ms. Carol Robinson
 §Ms. Deborah Robinson
 Mr. G. J. Robinson, Jr.
 ΔMr. and Mrs. Jack Robinson
 ΔMr. James F. Robinson
 Mr. and Mrs. John E. Robinson
 Ms. Lois M. Robinson
 *[]ΔDr. Nathaniel M. Robinson
 Mr. Robert B. Robinson
 +ΔMr. Rufo William Robinson
 Stephanie Ann Robinson
 ◊Mr. and Mrs. Warren H. Robinson
 Mr. and Mrs. William C. Robinson
 ◊*•ΔMrs. Lois E. Robison
 Mr. and Mrs. Thomas J. Roche, Jr.
 Mr. Mordecai Rochlin
 §Mrs. Lisenne Rockefeller
 ΔMr. E. Palmer Rockswold
 •ΔMrs. Adele P. Rodbell
 Mrs. Marilyn S. Rodgers
 Prof. Kenneth A. Rodman
 Ms. Carmen M. Rodriguez

Ms. Olivia J. Rodriguez
 ΔMr. and Mrs. Raul Rodriguez Rodriguez
 Jennie Curtis Roe
 •Ms. Anne Uitvlugt and Mr. Chris Roelofs
 Mrs. Eugenia Roelofs
 ◊#[]Lyle and Laurie Roelofs
 Mr. Richard F. Rogal
 Ms. Mary E. Rogato
 Mr. and Mrs. Arnie Rogers
 •ΔMr. and Mrs. Bryant Rogers
 Ms. Elizabeth Rogers
 Jean Gauger and Hiram Rogers
 Mr. and Mrs. James O. Rogers
 +ΔNorma A. Rogers
 ◊+Terry W. Rogers
 ΔWilliam Rogers
 Mr. William C. Rogers, Jr.
 Col. William B. Rogers
 ◊[]ΔDr. and Mrs. Milton W. Roggenkamp
 ΔMrs. Jane L. Rohlf
 ΔMr. and Mrs. Richard W. Rojas
 Gene D. Roland
 ΔMr. John R. Roland
 Mr. Robert J. Rolfe
 Mr. and Mrs. Richard E. Roller
 ΔDr. and Mrs. Paul W. Roloff
 ΔMr. and Mrs. Eric D. Romanos
 Ms. Kathleen Ann Romberg
 +Mr. Frank E. Romer
 +ΔMr. and Mrs. Robert E. G. Ronus
 +ΔMrs. Jannie Simone Rood



Approximately \$4.35 million must be raised annually to complete tuition scholarships for all students.

Mr. and Mrs. Raymond F. Rood
Ms. Elizabeth Roos
Ms. Valerie M. Fargo and
Mr. John A. Roper, III
ΔMr. William L. Roper
Dr. Robert C. Rosan
Ms. Angela P. Rosania
ΔMr. and Mrs. Charles H. Rose
Mr. Gerald Rose
Mary Rose
•Dr. and Mrs. Ronald B. Rosen
Ms. Trudy Rosen
Mr. Warren D. Rosen
Mr. and Mrs. I. E. Rosenbarker
#[]Doris Rosenbaum
ΔMr. and Mrs. Robert H. Rosenbaum
Dr. and Mrs. Arnold S. Rosenberg
Ms. Yvonne Rosenblatt
ΔMs. Carla Z. Rosenlicht
•Dr. Margaret A. Rosenthal
Ms. Marguerite Rosenthal
ΔMr. Warner A. Rosenthal
Ms. Mary Ann Roser
#[]ΔFrederick M. & Joyce Y. Rosevear
Mr. David Ross
ΔMr. and Mrs. Donald L. Ross
ΔIrene H. Ross
Ms. Janet Ross
R. H. Ross
Mr. and Mrs. Wayne I. Ross
Mr. and Mrs. Daniel P. Rossi
Mr. Scott R. Rost
Ms. Leah Rotenberg
Mr. and Mrs. Howard Roth
Mr. and Mrs. Paul T. Roth
Dr. Roland P. Roth
Mr. and Mrs. Terry T. Roth
Mr. and Mrs. Brian W. Rothkopf
ΔMr. and Mrs. Siegfried A. Rotter
◊ΔMrs. Aleash H. Rouse
◊ΔMs. Kay Ellen Rouse
Mr. Homere Rousseau
Mr. Nivo Rovedo
*[]Ms. Jean Rowe
Mrs. Patsy R. Rowe
Mr. and Mrs. James E. Rowell, Jr.
ΔMr. Lawrence P. Rowells
[]Mr. Timothy R. Rowland
ΔDr. and Mrs. John G. Rowley
+Mr. Martin Rowley
Mr. David Roy
Mr. and Mrs. James P. Roy
Larry M. Roy
Mr. Richard M. Royalty
Mr. and Mrs. A. Irwin Rubenstein
Mrs. Estelle R. Rubenstein
Ms. Barbara Rubin
Mrs. Dorothy P. Rubin
ΔMrs. Enid K. Rubin
ΔMr. David N. Ruchman
Donald W. Rucker
Mr. and Mrs. Harold E. Rude
+Mr. Daniel J. Rue
+ΔWilliam J. Rueger
◊ΔDr. Peter C. Ruenitz
Ms. Judith A. Rugoff
Mrs. Diane H. Rule
Ms. Barbara L. Rumminger
ΔMiss Florence F. Runyon
Mr. Marvin G. Rupp
Mrs. Mary Patricia Ruppert
◊+Ms. Pamela Rups
Miss Emma Rose Rush
Mrs. Aileen M. Russell

ΔMr. Benjamin F. Russell
Mr. and Mrs. Charles A. Russell
Mr. Vernon A. Russell
#[]ΔMr. and Mrs. William Knight Russell
Mrs. Susan Russell Lane
Ms. Lisa Russomanno
Mr. and Mrs. Paul O. Rusterholz
Mr. Donald C. Rutherford
Ms. Nancy J. Rutherford
Ms. Nancy Lee Ruyter
ΔMr. and Mrs. Michael J. Ruzich, Jr.
Mr. James W. Ryan
Mr. John D. Ryan
Mr. John C. Ryan
Dr. Nancy Ruth Ryan
Ms. Francisca A. Sabadie
ΔAngelo V. Sabatino
Mr. and Mrs. David S. Sackett
ΔMr. and Mrs. George L. Sackman
ΔMr. and Mrs. Robert F. Sadowiczak
Mr. and Mrs. M. A. Saeed
ΔMr. Bernard M. Saftner
Mr. and Mrs. Eddie E. Sage
Mrs. Gloria W. Sage
Ms. Dorothy D. Sager
§Mr. and Mrs. Jeremy S. Sager
Ms. Robin Sagner
ΔMr. and Mrs. Peter M. Saint Germain
Marguila Saintelus
◊§ΔMr. and Mrs. James A. Saks
Mr. Jack Salisbury
Mrs. Carolyn Salisbury
ΔMr. and Mrs. Phil Salstrom
+ΔMs. Elizabeth A. Salt
Ms. Annetta G. Salyers
Betty C. Sammons
Mr. David W. Samson
Mr. and Mrs. Gregory J. Samson
Ms. Edith Samuels
ΔMrs. Carole N. Samuelson
•ΔMr. Curtis T. Sandberg
*•ΔArthur Sanders
Mr. Byril J. Sanders
Mr. and Mrs. Chester K. Sanders
ΔMr. and Mrs. Douglas P. Sanders
Mr. Henry Sanders
§Mrs. Joan Sanders
ΔMr. and Mrs. Martin N. Sanders
Mr. Robert Mark Sanders
+Mr. and Mrs. W. C. Sanders, Jr.
ΔMrs. Frances L. Sanderson
[]Dr. Donald L. Sandlin
•ΔMr. and Mrs. Floyd I. Sandlin, Jr.
ΔMr. W. Grove Sandrock
Ms. Carolyn W. Sanger
ΔMr. and Mrs. P. Sam Sankaran
§Mrs. Betty M. Sanneman
Ms. Martha Sanner
Mr. James R. Santangelo
ΔMs. Dolores A. Santha
•Ms. Anne Sapp
#+ΔMr. L. Manlius Sargent, Jr.
ΔMr. and Mrs. Merrill E. Sarty
+Mr. John T. Sasso
Ms. Cynthia Kayser and Mr. Thomas
Leroy Satrom
#[]ΔMr. Muneer A. Satter
+Mr. and Mrs. David W. Saucier
Ms. Frances S. Sauer
Ms. Joanne Sauer
Mrs. Janet Olivia Sauermilch
Mr. and Mrs. James Saunders
Ms. Christine Saurel
Ms. Judith M. Sausen

Ms. Audrey G. Savage
ΔMrs. Harriet H. Savage
•ΔMr. and Mrs. Tim Savage
Mr. Harris B. Savin
Mr. Paul M. Saviar
ΔMr. Tim Sawinska
•Mr. Art Sawyer
§Mr. and Mrs. Ralph D. Searce
Mr. Bruno K. Schabarum
Miss Lois E. Schadwald
Mr. Louis Schaefer
◊§ΔMiss Patricia Schaefer
Mr. and Mrs. Mike Schaefermeyer
Mr. and Mrs. Richard D. Schaeffer
Ms. Rae E. Schaeperklaus
Mrs. Minie L. Schaffer
Mr. and Mrs. James E. Schafrath
Mr. and Mrs. Gerald H. Schamess
Mrs. Ann M. Scharff
Ms. Betti Bob Scharnberger
Mr. Lester J. Schaub
Mr. Norman C. Scheaffer, Jr.
ΔMs. Patricia Makely and
Mr. Joseph Schechter
Ms. Joan M. Scheel
Mr. Paul Scheeler
+ΔMr. and Mrs. W. G. Scheerer
Mr. and Mrs. Ronald E. Scheffer
Mr. Alan Schenck
Ms. Janet K. Schenk
Ms. Ann M. Schenking
F. David Schermer
Mr. and Mrs. Martin Schetzen
•ΔMr. and Mrs. Walter Schiff
Ms. Susan Schiffer
Mr. Mark Schilberg
ΔEric C. Schilens
ΔMs. Tamara Schilko
Mr. Charles F. Schille
Mrs. Helen Schilling
ΔMr. and Mrs. Wayne Schimpff
*•ΔMrs. Gertrude A. Schlachter
Mr. and Mrs. William J. Schlarp, Jr.
Mr. and Mrs. Paul Schlesinger
ΔMr. and Mrs. Don Schleucher
•ΔDr. and Mrs. Charles J. Schlepuner
ΔMr. Warren Schlickerieder
Mr. and Mrs. James C. Schluter
Mr. and Mrs. Frederick Schmid
Mr. and Mrs. J. Daniel Schmidt
Mr. and Mrs. Robert F. Schmidt
Ms. Lucille A. Schmieder
Eraine B. Schmit
ΔMr. James W. Schmitt
+ΔMr. Paul D. Schmitt
ΔMr. Richard Schmitt
Ms. Freya Schmus
§ΔMs. Dorothy L. Schnabel
ΔMr. and Mrs. Daniel Schneid
•ΔMr. Donald J. Schneider
Ms. Janet S. Schneider
◊#[]ΔMrs. Lucy S. Schneider
Ms. Norma Schnizler
Mr. and Mrs. Philip Schnur
Mr. and Mrs. Ernst W. Schoen Rene
*§ΔMr. and Mrs. Marion W. Scholes
Ms. Gail Schonbeck
Ms. Doris V. Schoon
ΔMr. and Mrs. James B. Schoonover
Mr. and Mrs. Francis H. Schott
ΔMr. Roald A. Schrack
Mr. and Mrs. Robert F. Schrader
Mrs. Gertrude Schreiber
Mr. Glenn E. Schreiber

Mr. and Mrs. James E. Schreiner
ΔMr. and Mrs. John J. Schroeder
+Dr. and Mrs. LeRoy W. Schroeder
Mrs. Maria Schroeder
Ms. Mary Ann Schroeder
+Mr. and Mrs. Paul W. Schroeder
+Mrs. Barbara Schubert
#[]Jean M. and Walter C. Schubert
Mr. and Mrs. John D. Schubert
•ΔMr. Curtis S. Schuelein
Mr. John R. Schug
•ΔMr. and Mrs. Jack W. Schuler
Mr. John Schuler
Mr. William J. Schull
+Mr. and Mrs. Alan N. Schulman
ΔMr. and Mrs. Fredrick W. Schulz
Mr. and Mrs. George H. Schumacher, Jr.
Mr. and Mrs. James L. Schumburg
Mr. and Mrs. Richard Schumitsch
Mr. Kenneth Schuster
Ms. Elizabeth A. Schutt
Mr. and Mrs. Franklin R. Schutz
Mr. and Mrs. Robert P. Schuwerk
Mr. Peter Schwalbenberg
ΔMr. and Mrs. Joseph C. Schwanebeck
Ms. Debbie Schwartz
Ms. Dorothy D. Schwartz
+Mrs. Margaret Schwartz
◊Mr. Raphael E. Schwartz
Mr. and Mrs. James L. Schwarz
Mr. and Mrs. John D. Schwarz
•ΔDennis L. Schweitzer
Dr. Sandra Morris and
Dr. Harold Schweitzer
Ms. Helen E. Schweizer
*[]ΔMs. Carole Wagner and
Mr. Alfred H. Schwendtner
Ms. Jane Schwerdtfeger
◊Dr. Samuel G. Scime
Ms. Lola S. Scobey
ΔMr. and Mrs. Martin J. Scobey
Mr. and Mrs. John P. Scotnicki, Jr.
Ms. Lorraine Scotson
ΔMrs. Catharine B. Scott
Mr. David A. Scott
Mr. Irving Scott
§Drs. John and Barbara Scott
ΔMrs. Luz M. Scott
Ms. Margaret Benton Scott
+ΔMr. and Mrs. Roland B. Scott, Jr.
Mr. Ronald L. Scott
ΔMs. Rosann Marie Scott
#[]ΔMr. and Mrs. Thomas C. Scott
+ΔMr. William L. Scott
ΔMr. William R. Scott
Phil and Christine Scott-Smith
Mr. and Mrs. Jack Scoville
Mr. Theodore J. Scripps
Mr. and Mrs. Kenn Scullin
#[]ΔDr. Charles Ward Seabury, II
Mr. and Mrs. Jonathan B. Seale
ΔMr. Thomas A. Seals, Jr.
Mr. David R. Seaman
Mr. and Mrs. Dwight Sears, Jr.
ΔMs. Judi Seaver
ΔMr. and Mrs. LaRoy E. Seaver
Mr. Michael W. Sebastian
ΔWayne Sebastian
Ms. Cynthia A. Secord
Mr. Eric T. Secoy
◊•ΔLang F. Secrest
Ms. Carol Seeley
*ΔMr. Arnold Seesholts
Rabbi Jack Segal

HONOR ROLL OF GIVING

- Mr. Peter F. Seidman
Mr. Eric A. Seiff
ΔMrs. Lilly Ann Seipel
Mr. and Mrs. George Dimitri Selim
Rabbi Max Selinger
Ms. Mary Alice Sell
◊ΔMr. Roger J. Sell
ΔMs. Deanna Sellner
ΔMr. and Mrs. A. D. Sellstrom
Mr. Kazuo Senda
Mr. and Mrs. Vincent F. Sendziak
*§ΔMrs. Inez Senger
•Mr. M. Brooks Senn
Mr. James S. Senter
Mr. Frank G. Serafin
Mr. Jack A. Serber
Mr. Jerold W. Serman
Ms. Myrtle M. Servat
§Mr. and Mrs. Paul Sesta
Mr. and Mrs. Andrew D. Setlow
Mr. and Mrs. Dan Settles
Ms. Carol Sevick
§Mr. Joseph G. Sevick
Mr. and Mrs. Thomas P. Seward, III
Carol and Wilson Seward
Mr. and Mrs. Earl H. Sexton
+ΔMr. Stephen R. Sexton
+ΔWard Sexton
ΔMr. and Mrs. William Shack
ΔMr. Grover L. Shade
◊#§Mr. John Shafer, Jr.
Mr. and Mrs. Shelly Jay Shafron
ΔMr. D. H. Shaftman
Δ*§ΔMrs. Kathryn W. Shahani
ΔMr. Said Shaheen
ΔBlanche M. Shamma
Mr. Mohammad Shams
ΔMrs. Mary G. Shanahan
[]Rev. Alfred R. Shands, III
Mrs. Donea L. Shane
Ms. Carol E. Shanesy
Mr. and Mrs. Thomas A. Shannon
Mr. Arthur M. Shapiro
Mr. Beryl Shapiro
Mr. David B. Shapiro
Ms. Elvera B. Shappirio
Ms. Linda L. Sharkey
ΔMr. and Mrs. Donald E. Sharp
§Mr. Russell A. Shatford
Mr. Donald E. Shauger
ΔMrs. Kaori Shaul
ΔMr. Roy F. Shaul
Mr. Carl F. Shaw
ΔD. T. Shaw
ΔMs. Elizabeth G. Shaw
ΔMr. Kevin A. Shaw
§Mr. Steven Shaw
Mrs. Dorothy Shawhan
ΔMs. Susan Wygal and
Mr. J. Gregory Shea
Mr. Joseph D. Shea
Mrs. Lynn T. Shea
+ΔMs. Ann M. Sheadel
ΔMr. and Mrs. Gene M. Shearer
*[]ΔMs. Betty M. Sheets
Ms. Deb Sheets
◊+Mr. Kenneth Sheets
Ms. Gladys Shegoian
•Mr. and Mrs. Joseph Shein
Dr. and Mrs. Afra Shekarloo
Mr. Eddie L. Shelby
*§ΔMr. and Mrs. Peter L. Sheldon
§Ms. Ruth Sheldon
Ms. Elizabeth B. Shelly
Terey S. Shelor
ΔDr. and Mrs. Ray E. Shenefelt
ΔMr. and Mrs. F. George Shenton
ΔMr. A. E. Shepard
§ΔMr. Ralph Shepherd
+John R. Sheppard
•Laverne Sheppard
Mr. Robert W. Sherman
Mr. Charles T. Shibue, M.D.
Mrs. Barbara P. Shigley
ΔMr. and Mrs. Edwin N. Shimabukuro
•ΔMr. Allen E. Shinn
[]ΔMr. Kenneth D. Shinn
◊#•ΔFarra Mai Shipp
Dr. Michael C. Shisler
Dr. Jaigobin Shivcharran
+ΔMs. Marie C. Shively
Mrs. Sonia Lee Shively
ΔMr. Andrew Shockley
Mr. and Mrs. William E. Shockley
Mr. John G. Shoemaker
Dr. and Mrs. James P. Shoffner
Dr. Tighe P. Shomer and
Ms. Patricia Bauer
Mr. and Mrs. P. John Shooks
Mr. and Mrs. David Shoolman
Mr. William S. Shore
Mrs. Linda K. Short
ΔMr. and Mrs. Robert M. Short
Mr. Steven A. Short
◊#[]Mr. William B. Short, Sr.
•ΔRoger J. and Diane M. Shott
Mr. J. Wayne Shourds
Mr. and Mrs. Russell N. Shroyer
Mr. Kullamandiri M. Shukla
Ms. Bonnie Shulman
Ms. Charlene L. Shur
Mrs. Jean S. Shuster
Mr. Noel M. Shutt
Ms. Pam Goodman and
Mr. Michael Shwartz
Mr. Jerry S. Sibits, Sr.
ΔMr. James B. Sibley
ΔRev. and Mrs. Clarence W. Sickles
+ΔMs. Carol Sidlow
◊•ΔMs. Irene Sidun
•Ms. Regina Sieben
Mr. William A. Siebert
+Margaret Siedschlag
Mr. Richard J. Siedschlag
Mr. and Mrs. Daniel Siefer
ΔDr. Seymour Siegel
[]ΔMr. John J. Siegfried
Mr. and Mrs. Robert A. Siegfried
Mr. and Mrs. Robert Silber
#+ΔMrs. Myrtle I. Sillen
Mr. and Mrs. David F. Silseth
ΔMs. Myra Silver
ΔMiss Ellen-Marie Silverman
Mr. Peter Silveston
Mrs. Jean H. Simkins
ΔMrs. Christine L. Simmers
Mr. D. Simmons
Ms. Leann M. Simmons
Patricia M. Simmons
Mr. Daniel Simon
+ΔMr. and Mrs. Carl Simone
Ms. Anne R. Simpson
Mr. James H. Simpson
ΔMs. Patricia J. S. Simpson
◊*[]ΔMiss Kathleene Ann Sims
Mr. and Mrs. Robert J. Sims
ΔMr. and Mrs. Roland B. Sinclair
Mr. and Mrs. Naveen Singanamala
Mr. Abraham Singer
Ms. Carolyn Singh
◊•ΔJoanne Watson Singh
#•Marjorie Singleton
[]Phillip Derrick Singleton
Mr. and Mrs. Michael Sinram
Mrs. Henrietta Siodlowski
Ms. Riki Sipe
ΔMr. and Mrs. Dwight Sipler
Ms. Rae Lee Siporin
ΔMrs. Loretta F. Sisson
Mr. Sankar Sitaraman
ΔMs. Patricia E. Regan and
Mr. David M. Skeels
◊•Miss Bonnie L. Skelton
ΔMrs. Julie Skelton
Mr. Byron R. Skinner
Ms. Rebecca Elizabeth Skinner
ΔMs. Veronica L. Skinner
Miss Virginia P. Skinner
Miss Rose Ann Skirha
Ms. Ann L. Skoglund
Ms. Barbara C. Sky
Ms. Linda D.C. Skywatcher
Mr. and Mrs. Sheldon H. Slater
ΔMr. William T. Sledd
Mrs. Carole Slesnick
•ΔDr. Donald J. Slipp
ΔMrs. June M. Sloan
ΔMr. and Mrs. Sam W. Sloan
Mrs. Laverne Slone
ΔMr. Stanley D. Sloyer
◊#[]Dr. Mary Slusser
ΔDonald R. Sly
Ms. Wilma S. Slyoff
+ΔMr. and Mrs. J. R. Smart
Mr. Richard C. Smart and
Ms. Michelle A. Maher
Mr. and Mrs. Miles E. Smid
ΔAdelaide J. Smith
Ms. Anne F. Smith
Ms. Anne M. Smith
Ms. Annette C. Smith
Mr. and Mrs. Benny B. Smith
Mr. and Mrs. Bernard L. Smith
•ΔBernette A. Smith
C. Wayne Smith
Ms. Carole B. Smith
Dr. and Mrs. Charles M. Smith
Ms. Christie A. Smith
ΔDr. and Mrs. Christopher E. Smith
Mr. Clifford G. Smith
Dr. Margery Lackman and
Mr. Daniel F. Smith
ΔMr. and Mrs. David Smith
Mr. David A. H. Smith
+Diana Maria Smith
◊+ΔMr. and Mrs. Donald Smith
Mr. Edmond C. Smith, Jr.
Mr. Emil Smith
ΔMr. and Mrs. Floyd L. Smith
Mr. and Mrs. Gary E. Smith
Mr. and Mrs. Glenn E. Smith
◊#[]ΔHenry H. Smith
ΔMr. and Mrs. Jack D. Smith
Mr. Jefferson Smith, Jr.
Mr. and Mrs. Joe C. Smith
ΔJoyce S. Smith
Ms. Kathryn A. Smith
ΔMr. and Mrs. Lary R. Smith
Ms. Linda A. Smith
ΔDr. and Mrs. Lynn H. Smith
ΔMr. and Mrs. M. L. Smith
+Mr. and Mrs. Marcus L. Smith
Dr. Marie C. Smith
Ms. Mary Monroe Smith
ΔMr. and Mrs. McGregor Smith, Jr.
Mrs. Norma B. Smith
ΔMs. Patricia M. Smith
Mr. Paul Smith
Ms. Heidi Gundlach and
Mr. Peter J. Smith
Mr. and Mrs. Quinn Smith
Mr. Reginald M. Smith, Jr.
Mr. Richard Smith
Ms. Rita Smith
+ΔMr. and Mrs. Robert B. Smith
Dr. Robert James Smith
ΔMr. Roy Hull Smith
ΔMr. and Mrs. Roy A. Smith
Mr. Russell L. Smith, Sr.
ΔMs. Shirley M. Smith
Mrs. Sophie L. Smith
Mr. and Mrs. Stephen D. Smith
ΔMs. Sue F. Smith
Mr. and Mrs. Ted A. Smith
Mr. and Mrs. Terence D. Smith
ΔMr. and Mrs. Thomas E. Smith, III
ΔMr. and Mrs. Thomas L. Smith
#ΔMr. Vincent M. Smith
Mr. W. Kelly Smith
Ms. Wanda F. Smith
William S. Smith
•Mr. William Richard Smith
Ms. Annetta J. Smither
Mr. Ryan C. Smither
Mrs. Priscilla A. Smith-Matthews
•ΔMrs. Barbara Smith-Thomas
*§ΔMr. and Mrs. George W. Smyth, Jr.
ΔBetty Snapp
ΔMichael Snavelly
ΔMr. and Mrs. Harry M. Snell
Mr. Vinson Snowberger
Mr. and Mrs. Daniel L. Snyder
◊#Rev. and Mrs. Harry C. Snyder
ΔMs. Helen C. Snyder
Ms. Julia A. Snyder
Mr. and Mrs. Keith S. Snyder
•ΔMr. Edward Sober
•Mr. Francis J. Sobieski
Mr. James L. Sobieski
Mr. Leonard J. Sobieski
Mr. John L. Soelling
ΔMr. Leonard Sohm
Ms. Loretta Soignier
ΔMr. and Mrs. Nathan O. Sokal
§Ms. Cheryl Y. Laurent and
Mr. John S. Sokalski
Mr. Peter G. Sokaris
Mr. Michael A. Solock
Ms. Beverly A. Solomon
Ms. E. Gabriella Solomon
Mr. Frank Solomon, Jr.
Ms. Laura G. Solomon
Ms. Rose M. Solomon
Ms. Cheryl A. Sommer
Ms. Carolyn M. Sommerich
Ms. Monique O. Sondheim
Mr. Herhardus R. Soodsma
Mr. and Mrs. William A. Soop
ΔMr. and Mrs. Jack L. Soper
Leroy D. Soper
Mr. and Mrs. Samuel Soprano, Sr.
Ms. Ida V. Sorscher
Ms. Dinah M. Sours
Carroll J. Southards
+Mr. and Mrs. Joseph M. Southards
Mrs. Shawanna K. Southerland
ΔMr. David G. Southwick
Mrs. Joan Sowada
Dr. Sara C. Hamel and
Dr. Wesley E. Sowers

Ms. Janet M. Spahn
Dorothy E. Spangler
Paul D. Spangler
ΔMs. Jeri Spann
Ms. Shirley T. Spann
Dr. Bartolo J. Spano
ΔMr. Roger Sparhawk
Ms. Melissa Sparks
Ms. Cynthia H. Spath
§ΔMrs. Jane R. Spath
ΔMr. and Mrs. Roy H. Spaulding
Mr. Jeff Speaks
Mr. and Mrs. Maurice H. Spearman
+Ms. Kathy J. Spears
ΔMr. and Mrs. Donald L. Speck
Mr. and Mrs. Donald K. Speed
Mr. David C. Speedie
Ms. Shirley E. Speer
Carl L. Spell
Mr. John M. Spence
Mrs. Nancy N. Spence
Ms. Nancy Spence
+ΔBruce D. Spencer
•Ms. Carmelita G. Spencer
+Jane and Craig L. Spencer
ΔPeggy Spencer
ΔMr. and Mrs. Herbert S. Sperry
Mr. and Mrs. Kenneth L. Sperry
[]ΔMs. Nancy L. Sperry
•ΔMr. and Mrs. William W. Speth
ΔMr. Kenneth E. Spieckerman
ΔMrs. Janet R. Spinelli
ΔMr. Donald R. Spivack
Jackie Spivey
ΔMr. and Mrs. Gary D. Spohn
ΔMr. Robert E. R. Spoo
ΔMr. and Mrs. Carlton Spooner
Ms. Kathryn L. Spore
ΔMrs. Patricia L. Spory
Ms. Ann Sprayregen
Mr. John R. Sprengle
[]ΔMr. and Mrs. Cyrus W. Spurlino
•Dr. Helen Baker St. John
Mr. and Mrs. Henry M. Staat
*§ΔMrs. Linda M. Stafford Burrows
ΔMr. John A. Stalbaum
Mr. and Mrs. Frederic A. Staley
Mr. James A. Stallwood
Dr. Jeremiah Stamler
Jeanenne Stamper
ΔMrs. Sarah Frost Stamps
•ΔBetty J. Standifer
ΔMs. Marylin H. Stanley
+Mr. Stephen G. Stanton
Ms. Diana Stark
ΔMrs. Doris H. Starker
ΔJames E. Starling
Ms. Arlene C. Starr
ΔMr. and Mrs. Jerold M. Starr
ΔMr. and Mrs. John J. Starr
Mr. John J. Staton
Dr. Roy Statton
Mr. and Mrs. Richard S. Staudt
ΔMrs. Doris W. Stauffer
Mr. and Mrs. Michael P. Stauffer
Ms. Halina S. Stave
ΔMrs. Karen Stearns
+Christie Steblein
Mr. Herman P. Steele
+ΔMr. and Mrs. Joe C. Steele
•ΔMr. John F. Steele, Sr.
Mr. and Mrs. Scott Steele
Rev. and Mrs. Thomas R. Steensma
+Rev. and Mrs. Ian Steeves
+Dr. and Mrs. Richard Stehouwer

ΔMr. and Mrs. Michael H. Stein
Mr. Jeffrey Steinberg
*Miss Marilyn L. Steinbright
Mr. and Mrs. Harold B. Steindam
Reverend Joyce Steiner
#[]Nina L. Steiner
◇#§ΔMr. and Mrs. Robert L. Steiner, Jr.
Ms. Susan M. Steiner
ΔMrs. Katharine P. Stell
Mr. and Mrs. Eugene M. Stemm
§ΔMr. and Mrs. Guido H. Stempel
ΔMr. and Mrs. Robert C. Stendel
Mr. and Mrs. Neil D. Stenton
Mr. and Mrs. Jeffrey F. Stepanek
Ms. Margaret D. Stephens
◇[]Mr. Ralph Stephens, Jr.
•ΔMs. Joan L. Stephenson
•Mr. and Mrs. Warren E. Stephey
ΔMr. Cecil H. Steppe
*Dr. Herbert D. Stern
•Mr. Seymour B. Stern
ΔMs. Anita M. Stevenson
Mr. and Mrs. K. Martin Stevenson
+Ms. Rowena M. Young and
Mr. Myron F. Steves, Jr.
*[]ΔMrs. Glenna Stewart
+Mr. and Mrs. James Stewart
Mr. and Mrs. John N. Stewart
Mr. and Mrs. John C. Stewart
Mrs. Judy H. Stewart
ΔRobert Lynn Stewart
Ms. Ruth G. Stewart
Ms. Sierra Stewart
Ms. Tereasa Stewart
Mr. W. L. Stewart, Jr.
Mr. and Mrs. James E. Stice
#[]ΔDr. Douglas F. Stickle
#[]ΔMr. and Mrs. Gene P. Stickle
§ΔJames Stiegler
ΔMrs. Marcella F. Stilwell
Mr. and Mrs. C. F. Stimpson, III
Mr. and Mrs. James K. Stinehour
•Mr. and Mrs. John Stinson
#[]Mr. and Mrs. Mark Stitzer
*§ΔMrs. Jane K. Stiverson
Ms. Alice M. Stock
ΔMr. and Mrs. Charles T. Stocker
Ms. Darlene Stocker
•ΔMs. JoAnn Czekalski and
Mr. Jim P. Stokes
•ΔSharon F. Stollings
Dr. George T. Stone
ΔMr. and Mrs. Lewis S. Stone
+Mr. Tom W. Stonecipher
+ΔMs. Bonnie M. Stook
ΔLee and Byron Stookey
Mr. Matthew J. Storms
Mr. and Mrs. Michael L. Story
ΔMr. Donald S. Stosberg
Ms. Liza Stough
§ΔMs. Alice Stowell
Mr. and Mrs. Edward A. Strachan
Ms. Grace H. Strang
ΔMrs. Cheryl H. Stratten
Miss Sarah Straughn
◇#[]ΔMs. Margaret Wallhagen and
Mr. William J. Strawbridge
§ΔDr. and Mrs. Richard Streedain
ΔMs. Sarah C. Street
Mr. and Mrs. Ronald R. Strehl
ΔMs. Linda B. Streitfeld
Mr. Kenneth Strickland
Col. and Mrs. C. D. Strider
Mr. and Mrs. David Stringer
ΔMiss Milretta R. Stroheim

Shirley Strom
Ms. Barbara J. Strong
Ms. Harriet T. Strong
ΔMs. Margaret A. Strong
ΔMr. and Mrs. Gordon Strother
Mr. Clester L. Strouth
Jacqueline S. Stryker
•Mr. and Mrs. Donald M. Stuart, Jr.
Mrs. Mary M. Stuart
Ms. Cynthia J. Stuble
ΔMr. and Mrs. Robert P. Stuckert
Joseph B. Studebaker
ΔMr. and Mrs. Terry L. Stull
§ΔJames W. Stultz
◇Ms. Sheral A. Stumbaugh
Mr. and Mrs. Nicholas L. Sturgeon
ΔMs. Ann Black Sturm
ΔMr. and Mrs. James E. Sturm
◇#[]ΔMr. and Mrs. Charles Sturtevant
Mr. and Mrs. William A. Stylos
Mr. William Su
ΔMs. Stephanie R. Sudhalter
Mr. and Mrs. Yoshikazu Suenobu
Mr. William J. Sugars
Mr. and Mrs. Ralph L. Sulerud
Heidi R. Sulis
Mr. and Mrs. Ljubo Suljagic
Mr. Barry Sullivan
Mr. and Mrs. Bruce W. Sullivan
Mr. Daryl Sullivan
[]Cheryl G. and Frank Sullivan, Jr.
ΔMr. and Mrs. Fred W. Sullivan
Mr. James P. Sullivan
Mr. and Mrs. Larry M. Sullivan
Mr. Patrick J. Sullivan
ΔMr. and Mrs. Timothy L. Sullivan
Rev. W. Jerome Sullivan
Mr. and Mrs. Fridolin Sulser
Ms. Patricia L. Sumers
Mrs. Elizabeth F. Summerhill
Dr. Marcia A. Summers
ΔRalph Summers
ΔMs. Orly Yadin and
Mr. Robert A. Summers
Dr. N. C. J. Sun
Mr. and Mrs. Stephen Sunderland
ΔMr. Hjalmar S. Sundin
Mr. Alan L. Supplee
Mr. Donald K. Surgeon
Dr. Vichai Sutanchaiyanont
ΔWilliam H. Suters, Jr.
+ΔMrs. Virginia Sutherland
ΔMs. Eileen H. Sutter
ΔMs. Eleanor B. Sutter
Mr. and Mrs. James A. Sutterfield
Ms. Becky Sutton
Ms. Sumiko Suyenaga
ΔMr. Gerald Suzawith
ΔMrs. Toshi Toki Suzuki
ΔCol. and Mrs. Ludvik Z. Svoboda
◇#[]ΔDavid and Ann Swanson
ΔMr. and Mrs. Donald J. Swanson
+Mr. and Mrs. John P. Swanson
Ms. Wendy Swanson
Mrs. Maxine Sweeney
Mr. Per Sweetman
Gary Swenson
ΔMr. Thomas F. Swigart
Mr. and Mrs. David C. Swinehart
Mr. and Mrs. Michael Swiontonowski
Barbara A. Sword
ΔCompton and Ed Sylvest
◇ΔLt. Col. Frances T. and
Mr. Charles E. Symes
ΔMr. and Mrs. James Syphers

ΔMrs. Elizabeth J. Sypolt
Mr. Edward F. Szczyglinski
Ms. Elisabeth W. Szegho
Mr. and Mrs. John R. Szilagy
ΔMs. Irene H. Szurgot
Dr. and Mrs. Robert C. Tabet
ΔMrs. Karel L. Tabor
+ΔMr. James W. Talley
Mr. and Mrs. John J. Talty
Mr. and Mrs. Richard B. Talty
◇#[]Mr. Noyan Tanberk
Mr. and Mrs. Thomas H. Tanguay
§Ms. Helen Mills and
Mr. Gary N. Tannenbaum
Mr. William R. Tappe
Ms. Jody Tappero
+ΔMaj. Charles F. Tarver, Jr.
+ΔMr. Kelly George Tatchell
Dr. Rita F. Taubenfeld
Ms. Fredricka Taubitz
+ΔCapt. and Mrs. John F. Tauscher
Peg Taylor
Ms. Alice P. Taylor
ΔBetty L. Taylor
Ms. Elizabeth E. Taylor
Ms. Francine C. Taylor
ΔJearold C. Taylor
[]Ms. Julia J. Taylor
Ms. Karen M. Taylor
ΔDr. Louise T. Taylor
Mr. and Mrs. Paul K. Taylor
Mr. and Mrs. Richard R. Taylor
Mr. and Mrs. Ronald Taylor
ΔMr. Thayer C. Taylor
◇•Mr. William E. Taylor
Ms. Gail Teach
ΔMr. and Mrs. John R. Teeple
Mr. Philip A. Teeven, Jr.
Mr. and Mrs. Robert Teghtsoonian
Mr. Jose F. Tejada
Mr. Alan G. Telecky
Ms. Jeanne Telep
Ms. Mary Temby
Mr. Robert P. Temmen
Mary S. and Al Templeton, Jr.
ΔMr. Gordon W. Tennett
ΔRichard L. Tennis
•ΔMs. Alma Terlep
Mrs. Susan E. Terrell
ΔMiss Claudia M. Tesoro
Mr. George W. Tessaro
Mrs. Nancy L. Tessier
Mr. Richard E. Teubert
Mr. and Mrs. Donald P. Thacker
Ms. Lynn Tharsing
Mr. Bernice R. Thatcher
Jean C. Thayer
Ms. Carolyn B. Theodore
Theresa A. and John H. Thesing
Sister Frances Thibodeau
ΔMs. Sherry J. Thiele and
Mr. Chris K. Thiele
•ΔMr. and Mrs. Eberhard Thieme
Ms. Joyce Thies
Mr. and Mrs. Leonard Thigpen
ΔMr. and Mrs. Albert H. Thomas
+ΔMr. Anthony Thomas
ΔMr. C. Gomer Thomas
Mr. Charles E. Thomas
Ms. Charlotte J. Thomas
Mr. Cordy Thomas
David W. Thomas
ΔMs. Dorothy E. Thomas
Mr. and Mrs. Earl Thomas
Mr. and Mrs. James W. Thomas, Jr.

HONOR ROLL OF GIVING

- ΔDr. John M. Thomas
 •Mr. and Mrs. Malcolm G. Thomas
 Michael L. Thomas
 ΔMs. Rita T. Thomas
 ΔMr. and Mrs. Robert M. Thomas
 Ms. Susan I. Thomas
 Mr. and Mrs. Vincent A. Thomas
 Mr. William R. Thomas
 Dr. Glenn C. Thomason
 Mr. and Mrs. Robert H. Thomason
 •ΔMr. and Mrs. B. L. Thompson
 Mr. Ben W. Thompson
 •ΔMr. Bradley Thompson
 ΔMrs. Deborah J. Thompson
 ΔMr. and Mrs. Don A. Thompson
 Rev. and Mrs. G. Harold Thompson
 Mr. George Thompson
 Mr. and Mrs. Gilbert L. Thompson
 Rev. and Mrs. James S. Thompson
 Ms. June Thompson
 Ms. Margaret E. Melun and
 Mr. Ky L. Thompson
 +ΔMs. Linda K. Thompson
 Ms. Louise Thompson
 Mr. Mark J. Thompson
 Mrs. Mary Lou Thompson
 Mrs. Miriam C. Thompson
 Ms. Mollie Thompson
 •ΔMs. Patsy L. Thompson
 Mrs. Katrina Rivers Thompson and
 Mr. Ralph Thompson
 +Ms. Teresa E. Thompson
 Mr. and Mrs. Terry D. Thompson
 Mr. and Mrs. Willie J. Thompson
 ♦*§ΔCheryl L. Thoms
 Mrs. Frances Farlow Thoms
 ◊Miss Carolyn Thomson
 Ms. Linda Thomson
 ΔMr. Patrick W. Thomson
 Mr. and Mrs. David H. Thoresen
 Mr. A. Daniel Thorington
 §Mr. and Mrs. Alan D. Thorne
 §ΔMrs. Jane W. Thorne
 Mr. and Mrs. Steven G. Thorne
 Mr. and Mrs. William J. Thornhill
 Clayton E. Thornton
 ΔDr. and Mrs. Frank K. Thorp
 Ms. Carol M. Thorpe
 Mr. Christopher N. Thorpe
 •Ms. Jayne Thorson
 *•Mr. and Mrs. Jack C. Threet
 ΔMiss Joan M. Thuebel
 ΔMr. John Thurman
 •ΔDr. Bonnie B. Thurston
 Mr. and Mrs. Robert E. Thurston
 Mr. Harry F. Tibbals
 Ms. Carol H. Tice
 §ΔMr. David C. Tickel
 Mr. and Mrs. Abraham Ticotin
 Mr. Martin Tier
 Dr. and Mrs. Lourente B. Tigas
 ◊#]ΔMrs. Mary Anne Tigges
 *•ΔPatricia Timberlake
 ◊*Mr. Donald A. Timm
 +ΔMr. J. A. Timmerman
 Mr. and Mrs. William E. Tinsley
 Ms. Jeanette Tisdale
 Mr. and Mrs. Robert W. Toan
 Mr. William J. Toaspern
 ΔMiss Dolores Mary Tober
 +Ms. Virginia Maksymowicz and
 Mr. Blaise Tobia
 Mr. Jon E. Tobiessen
 +John D. Todd
 §Mr. and Mrs. Ronald W. Todd
 Mr. Otto J. Toevs
 Mr. Ronald C. Toifel
 Mr. Michael D. Tokar
 •Mrs. Chana D. Tollefson
 Ms. Cynthia P. Tollett
 Janis Leigh Tolliver
 Mr. and Mrs. Innokenty Tolmachoff
 ΔMiss Joan Tomaszewski
 ΔDr. Fred B. Tomlinson
 +Mr. Michael K. Toney
 Mr. Wilfred K. Tong
 Mrs. Peggy J. Tooker
 Ms. Michelle Tooley
 ΔMrs. Elizabeth W. Toor
 ΔMrs. Karene M. Topp
 Mrs. Mary J. Tornatta
 Mr. Pete S. Torres, Jr.
 Mrs. Marguerite S. Torrey
 Mrs. Cheryl F. Toschlog
 ΔMs. Camille M. Toth
 Mr. Anthony J. Toto
 ΔAse H. Toubia
 ΔRev. Paul E. Towner
 ΔMrs. Helen L. Townsend
 Ms. Melinda G. Townsend and
 Mr. Jeffery S. Townsend
 §John A. Townson
 Ms. Elizabeth Tracy
 •◊Martin B. Tracy
 Mr. and Mrs. Scott E. Tracy
 Mr. and Mrs. Robert D. Trainham
 Mr. and Mrs. Cecil R. Trainum
 Mr. Phuoc V. Tran
 ΔRebecca R. Tran
 ΔMr. Byron R. Trauger
 +Mr. Thomas R. Trautmann
 ΔMr. Vincent D. Travaglini
 ◊+ΔMs. June P. Traweek
 ◊#]Mr. Richard Tredwell
 *]]Ronald V. Trense
 •Mr. and Mrs. Thomas W. Trent
 ΔMr. Samuel V. Trice, Jr.
 ◊]]Mr. Jack E. Trick
 ΔMr. and Mrs. Douglas Triplett
 ΔMr. and Mrs. Fred C. Tritschler
 Dr. and Mrs. Michael B. Troner
 Dr. Vincent C. Tropeano
 *§ΔMr. Robert S. Troth
 Ms. Diana G. Troutman
 Mr. Edward D. Trowbridge, Jr.
 Ms. Julie A. Trowbridge-Alford
 Richard D. Troxel
 +Walter Troxler
 Ms. Mary Trubek
 Mr. Robert L. True
 Mr. and Mrs. James E. Truelove
 ΔRose Truesdell
 Ms. Micaela A. Trumbull
 ΔMr. and Mrs. Walter N. Trump
 +Mrs. Mary Ellen Trunick
 ΔMs. Laura J. Trusty
 +Mr. Alvin S. Truttling
 Mr. Rodney J. Truttman
 ΔMr. Tom Trykowski
 Mr. Peter Tsambazis
 Mr. and Mrs. Paul K. Tse
 *]]ΔDr. Andy Tsoi
 Mr. and Mrs. Emerson E. Tucker
 Mr. Walter D. Tucker
 Mr. Stephen Wise Tulin
 Mr. William F. Tull
 Ms. Ann Pendleton Tully
 Miss Mary Frances Tunison
 Mr. and Mrs. Joseph Turckes
 Ms. Christine A. Chisholm and
 Mr. Robert S. Tures
 Ms. Alice H. Turk
 ΔMr. and Mrs. Roger L. Turk
 ΔMs. Maureen A. Peters and
 Mr. Joseph M. Turley
 §Ms. Janet L. Turnage
 ΔMr. and Mrs. Charles A. Turner, III
 ◊•ΔMr. and Mrs. Clark P. Turner
 ΔMr. and Mrs. Donald L. Turner
 Mrs. Dorothy U. Turner
 Ms. Genarose Turner
 •ΔMr. William Bennett Turner
 Mr. and Mrs. Robert L. Turnipseed, Sr.
 Mrs. Cynthia M. Turnquist
 ΔDr. James E. Turnure
 ΔMs. Carole K. Tuttle
 *§ΔMr. P. D. Tuttle
 ΔMrs. Alice M. Tweedy
]]]Ms. Katherine Barr Tyler
 Mr. Michael A. Tyler
 Dr. and Mrs. Thomas C. Tyler
 Mr. and Mrs. John O. Tyndall
 Ms. Jean C. Tyson
 Mr. and Mrs. Patrick J. Uding
 Mrs. Rebecca A. Ullom
 Ms. Thelma J. Ullrich
 Mr. and Mrs. Kenneth L. Ulmer
 Mr. Darrell L. Ulsh
 Ms. Gladys Umscheid
 ◊§Mr. and Mrs. William H. Upham
 Ms. Mary Ann Uranium
 Miss Frances Urban
 Mr. Gregory P. Urban
 •Mr. Rudolf E. Urban
 Mrs. Jane H. Utterback
 Ms. Tina Va
 Mr. Michael Vaccariello
 +Ms. Rachel S. Vagts
 Mr. and Mrs. Christopher R. Vale
 Mrs. Anne M. Valentine
 +Paul Valerio
 Dr. and Mrs. Jack M. Valpey
 ΔThe Van Appledorns
 Ms. Marilyn Van Ausdall
 Mr. and Mrs. Richard H. Van de Walle
 Dr. L. M. S. van den Blink
 Mr. and Mrs. Richard G. Van Frank
 Mr. and Mrs. Charles T. Van Goor, Jr.
 Dr. Carole M. Van Handel
 Ms. Suzanne M. Van Loon
 ΔMr. and Mrs. John B. Van Saun
 ◊•ΔMr. and Mrs. Gerald Van Spronsen
 ΔMr. and Mrs. Ben D. Van Tuyl
 Mr. and Mrs. Wayne Van Valkenburgh
 *§Ms. Elsie P. VanBuren
 +ΔAnnabelle Vance
 Ms. Melody M. Vance
 Mrs. Dorothy L. Vandegrift
 Ms. Benita Kaimowitz and
 Mr. Edward L. Vandenberg
 Mr. and Mrs. William Vandenburg
 +Dr. Catherine F. Vanderloos
 ◊#]]ΔJohn Vanderstar
 ΔMr. and Mrs. Larry VanDyke
 Mr. Gerald L. Vaneman
 ΔDr. Carol Ann VanHook
 •ΔMrs. Connie M. VanHook
 Mr. and Mrs. William D. VanHoven
 Mr. and Mrs. William S. Vaniotis
 Mr. and Mrs. Robert E. Vanni
 ΔJuanita S. Vanover
 ΔMs. Mary Vant Hull
 ΔMr. Owen VanWinkle
 ΔMr. and Mrs. Ronald Vardy
 Dr. and Mrs. Michael P. Varga
 ΔMs. Ruth H. Varney
 ΔMs. Louisa Varnum
 ΔMr. Thomas Varnum, Jr.
 ΔMr. and Mrs. Joseph T. Varone
 ΔMr. Charles S. Vartanian
 Mr. and Mrs. Ramesh Vasireddi
 *]]Mr. and Mrs. Fred Vaslow
 +Mrs. Sarah S. Vasse
 *+Ms. Anna C. Vaughan
 Mr. Denton Vaughan
 Ms. Carolyn Vaughn
 Miss Judith J. Vaughn
 ΔMs. Laurel Vaughn
 Carolyn Vaught
 Walter Veasey
 Ms. Alicia B. Vega
 Ms. Esther Vega
 Mr. Raymond S. Veghte, Jr.
 ΔMr. Asdrubal A. Velez
 ΔMartha Venable
 Ms. Stephanie A. Vendig
 Ms. Ann H. Venneri
 +ΔDr. Ann L. Vercoutere
 Mrs. Elaine D. Vereen
 Ms. Jean Verlich
 ΔMr. and Mrs. Emil Verrey
 Mr. and Mrs. Fred Vescelus
 Dr. Michael B. Vessely
 Mr. Brice E. Vickery
 ΔMr. and Mrs. Roy L. Viens
 Rev. and Mrs. Lester B. Vier
 Mr. Dominic Viggio
 Mr. Angelo A. Vigorito
 Dr. Edgar G. Villamarin
 ΔRev. Joanne W. and
 Dr. George D. Vineyard
 ΔMs. Martha Vinick
 •ΔDorothy Vinton
 Mr. Phil Virgo
 Mr. and Mrs. Thomas G. Visceglie
 Ms. Patricia M. Visser
 Ms. Virginia J. Vitucci
 Mr. and Mrs. Milan J. Vlha
 Mr. David J. Vocke
 +ΔMs. Rose Marie Voelker
 ΔMrs. Shirley W. Vogt
 Mr. and Mrs. Robert C. Voigt
 Ms. Valerie I. Volkert
 Mrs. Isabelle B. Vollrath
 Mr. Herkus W. Von Letkemann, II
 Mr. and Mrs. Arvind Vora
 ΔMr. and Mrs. Daniel W. Voss
 Mr. Ted Wachtel
 ΔMr. Albert M. Wade, Jr.
 Mr. and Mrs. Kenneth D. Wade
 ΔMs. Linda Wade
 Mr. Donald R. Waful
 Mr. and Mrs. Jerry D. Wagers
 •ΔDr. and Mrs. F. H. Waggener
 Mr. Frank Wagner
 ΔMr. John D. N. Wagner
 Ms. Mary Vande Steeg Wagner
 ◊•ΔMr. and Mrs. Timothy C. Wagner
 Ms. Dolores K. Wagnon
 Dr. and Mrs. John Philip Wahle
 Mr. Kenneth A. Wahlers
 Mr. Charles J. Waizmann
 ΔMr. and Mrs. Arnold S. Wajenberg
 +Mr. and Mrs. Donald K. Wakefield
 Ms. Jean A. Wakefield
 ΔRichard A. Wakefield
 Mr. and Mrs. Derrick H. Wakeham
 •ΔRev. and Mrs. Robert Walcott
 Mr. and Mrs. Donald E. Walden

Mr. and Mrs. Martin J. Waldenberger, Sr.
 Ms. Barbara K. Walenga
 ΔMs. Adorna Walia
 ΔMr. Adron Walker
 Ms. Amy Camp Walker
 Ms. Ann B. Walker
 •ΔMrs. Avonelle S. Walker
 Mr. and Mrs. Charles S. Walker
 ΔMr. Christopher B. Walker
 ΔMs. Constance N. Walker
 Mrs. Frances S. Walker
 Ms. Hilda G. Walker
 ΔMr. and Mrs. Mackie J. Walker
 ΔMartha K. Walker
 ΔMrs. Mary Alice Walker
 ΔMr. and Mrs. Richard G. Walker
 *§ΔRuth Gregory Walker
 +Mr. Willard T. Walker
 Maggie Walkup
 Bertha Levon Wall
 ΔMr. and Mrs. Fredrick H. Wall
 Mr. Anthony F. Wallace
 Ms. Carolyn K. Wallace
 +ΔMrs. Faye Wallace
 []ΔMr. Harry L. Wallace
 Ms. Kay E. Wallace
 Mr. and Mrs. Stanley C. Wallace
 []ΔRev. and Mrs. Clifford S. Waller
 Mr. and Mrs. David V. Wallerstein
 Mr. Lamar P. Wallis
 Holly Walrod-Whitehurst
 Mr. Donald R. Walsh
 ΔMs. Katherine A. Walsh
 Ms. Margaret E. Walsh
 +Michael P. Walsh
 Ms. Ruth Holland Walsh
 Adam H. Walter
 Dr. Barb Walters
 •Mr. David Walters
 +ΔMrs. Marilyn S. Walters
 ΔMr. and Mrs. Ray P. Walters
 Mr. Robert B. Walters
 +ΔCamille C. Walthall
 Rev. and Mrs. Woodrow E. Walton
 Mrs. Barbara A. Waltrip
 Mr. Kenneth F. Walz
 +ΔDeborah A. Wanninkhof
 Ms. Joyce A. Warchol
 ΔDr. Anne B. Ward
 ΔMr. Charles A. Ward
 Kyleen Ward
 Ms. Gretchen A. Hill and
 Mr. Patrick H. Ward
 ΔMr. Robert Ward
 Ms. Mary Lu Wardle
 Mr. Robert Wardrop
 +ΔMs. Laura G. Ware
 Ms. Patsy Jayne Ware
 Mr. and Mrs. William B. Warfel
 Mr. Harold C. Warman, Jr.
 []Dr. and Mrs. Thomas M. Warne
 Mr. Robert A. Warnecke
 Ms. Alona Cone Warner
 +Mr. James L. Warner
 Rev. Suzanne M. Warner
 Ms. Diane M. Waronka
 Mr. and Mrs. David H. Warren
 Ms. Dawna L. Warren
 Ms. Jacqueline Everly Warren
 Ms. Jo Anne Warren
 Mr. and Mrs. Shane Warren
 Mr. and Mrs. William L. Warren, Jr.
 Mrs. Elizabeth Warrick
 §Mary Jane R. Washburn
 Ms. Grace C. Washington

Mr. Ted Wassam
 ΔDr. and Mrs. John Waterbury
 Ms. Merian M. Waters
 §Ms. Gloria J. Watkins
 ΔMr. Lincoln Watkins
 Mr. A. J. Watson
 ΔMrs. Joan A. Watson
 Mr. and Mrs. Robert B. Watson
 Mrs. Sue S. Watson
 Mrs. Madge M. Watt
 Mr. Peter C. Watt
 Drs. Richard M. and
 Elisabeth P. Waugaman
 #[]ΔMs. Audrey Weaver
 Mr. and Mrs. David E. Weaver
 Dr. and Mrs. Donald L. Weaver
 Mr. and Mrs. Joseph R. Weaver
 ΔMr. and Mrs. R. E. Weaver
 ΔSusan Weaver
 ◊Mrs. Sylvia B. Weaver
 Mr. and Mrs. Truman Weaver
 *[]Leslie Weaver-Weinberg
 and Hilton Weinberg
 ΔMs. Althea Webb
 Mrs. Beverly Evans Webb
 Dr. and Mrs. H. Warner Webb
 ΔMs. Judith L. Webb
 Ned Webb
 Mr. Stuart Webb
 Mr. and Mrs. John B. Weber
 Ms. Barbara R. Manners and
 Mr. Morgan M. W. Weber
 Mr. and Mrs. Robert L. Weber
 Mrs. Adele M. Webster
 •Mr. and Mrs. Jackson R. Webster
 Ms. W. Connie Webster
 §ΔMrs. Wilda G. Webster
 ΔMr. and Mrs. David D. Weck
 Mr. Robert Wedwick
 Ms. Eleanor T. Weekes
 Ms. Laurel R. Weeks
 ΔMr. and Mrs. Thomas E. Weeks
 Mr. William G. Wegener
 •ΔMs. Mary Wehrle
 *+ΔMr. and Mrs. Robert E. Weidenbach
 ΔMr. Fred Weigel, Jr.
 +Mr. and Mrs. Willem Weijer
 #[]Dr. and Mrs. Robert B. Weimann
 ΔMr. and Mrs. Gerhard L. Weinberg
 Mr. Morris Weinberg
 Mrs. Sue Weinberg
 Mr. and Mrs. E. James Weinmann
 +ΔMr. Gene Weinstein
 Mr. Morris Weinstein
 Mr. and Mrs. Philip Weinstein
 ΔMs. Susan Weinstein
 ΔDr. and Mrs. Don C. Weiser
 Ms. Joan M. Weiss
 +ΔMr. and Mrs. John R. Weiss
 Ms. Miriam L. Weiss
 Mr. Robert E. Weiss
 #[]ΔMr. and Mrs. John P. Weitzel
 ΔFranklin H. Welder
 +Mrs. Jennifer E. Welham
 §ΔMs. Virginia Wellman
 ΔAmy C. Wells
 ◊+Mr. and Mrs. Bruce Wells
 ΔMs. Elisabeth A. Wells
 ΔMs. Pamela K. Wells
 Ms. Sarah L. Wells
 ΔRev. William M. Wells, Jr.
 Mr. Charles J. Welsh
 Ms. Janet Welsh
 Mr. Frank A. Wendryhoski
 Mr. and Mrs. Jon S. Wenrick



TRUSTEE Nancy E. Blair

When I arrive in Berea, I usually come with a heavy heart given the state of our work. When I leave Berea, I feel that anything is possible – that through education and communication the world’s problems can be solved.

HONOR ROLL OF GIVING

- Dr. Jane Wentworth
Mr. and Mrs. Thomas Werge
Ms. Jan Werness
Mr. and Mrs. John G. Wernette
ΔDr. Michael Wertheimer
ΔMrs. Phyllis C. Wertime
Mr. Carl Wesley
ΔMr. and Mrs. Norman R. West
Mr. Samuel Robert West
ΔDonald G. Westall
Mr. and Mrs. William Westhoff
Mr. and Mrs. Robert P. Westpheling, III
Mrs. Alpha A. Wetenkamp
Mr. and Mrs. C. W. Wetzeler
Mr. and Mrs. Joseph Wexler
W. B. Wharton
Mr. and Mrs. Donald H. Wheat
Ms. Doris G. Wheaton
Ms. Mildie W. Whedon
Betty Peterson Wheeler
Ms. Elizabeth L. Wheeler
Dr. and Mrs. James E. Wheeler
Jan Leigh Wheeler
•Mr. and Mrs. John B. Wheeler
*§ΔMary B. Wheeler
Mr. and Mrs. Robert W. Wheeler
ΔShirley H. Wheeler
•Dr. Virginia R. Wheeler
ΔElizabeth J. Whelan
Mr. James K. Whelan
Mrs. Nancy T. Whipple
Mrs. Gertrud Whitaker
Jim N. Whitaker
Ms. Sharon K. Whitaker
•Dr. and Mrs. Thomas R. Whitaker
Mrs. Dorothy Whitcomb
ΔMrs. Bertha L. White
Carolyn J. White
§Mr. and Mrs. Davis White
Mr. and Mrs. Don White
ΔMs. Doris T. White
ΔMs. Elizabeth L. White
Mr. Evan White
Frederick White
Mr. Gary R. White
John S. White
Ms. Joyce Tobias White
Mr. and Mrs. Lewis M. White
Ms. Mary B. White
ΔRaymond C. White
+Scott White
Mr. and Mrs. Mark Edward Whited
Mrs. Heather Whitehouse
Mr. and Mrs. Mark Whitehouse
Dr. and Mrs. Arthur W. Whitehurst
ΔMs. Jan W. Whiteley
Mr. David N. Whiteman
Mr. William P. Whitesides, Jr.
Cdr. and Mrs. Walter J. Whitley
ΔMrs. Pansy Whitman
Mr. and Mrs. Robert L. Whitmer
Mr. Gary A. Whitney
•ΔJuan Whittington
•Mrs. Mary Smith Wiatr
Mr. Alan Wichlei
§ΔMs. Louise Westling and
Mr. George Wickes
Daniel Jerome Wideman
Mr. Douglas E. Widner
*][ΔJacquelyn G. Widner
+Mr. and Mrs. Ralph R. Widner
ΔMs. Janice S. Widran
Mr. Edwin L. Wiederhold
*•ΔMr. Vernon I. E. Wiegand, Jr.
Ms. Elizabeth J. Wieman
ΔMr. and Mrs. Alan Wiener
◊#][ΔMr. Richard Wiener
ΔMr. and Mrs. Joseph F. Wieners
Mr. and Mrs. Paul L. Wienir
ΔMr. Mayer I. Wiesen
A. Darryl Wiesenhahn
Mr. and Mrs. Thomas A. Wiesenhahn
Mr. Roger M. Wiesmeyer
Mr. and Mrs. John R. Wilborn
+ΔMr. and Mrs. Philip C. Wilcox, Jr.
Mrs. Priscilla Boulder Wilder
Ms. Lori Wilds
ΔKarl and Jean A. Wiley
•ΔRichard H. Wiley, Jr.
Mr. Frank H. Wilf
Ms. Barbara L. Wilhelm
+Ms. Miriam G. Wilhelm
Ms. Penelope Wilk
Ms. Charlotte L. Wilkening
Dr. Daniel C. Wilkerson, Jr.
+ΔMr. and Mrs. James O. Wilkes
Ms. Sue Wilkins
+ΔThane K. Wilkins
ΔMr. Charles W. Wilkinson
Mr. Ernest L. Wilkinson
Mr. James Bryant Wilkinson
Mr. Raymond R. Will
◊*ΔMr. and Mrs. Emerson Willard
Mr. and Mrs. William L. Willard
Mr. and Ms. Harvey J. Willenberg
Ms. Alice S. Williams
Mr. Benjamin R. Williams, III
Mrs. Beulah V. Williams
ΔCarolyn Y. Williams
Mr. and Mrs. Dean S. Williams
Mr. and Mrs. Donald G. Williams
Eddie J. Williams
Mr. Eligah C. Williams
*§Mrs. Elisabeth Williams
Mr. Gerald J. Williams
ΔMr. and Mrs. Harold G. Williams
Mr. and Mrs. Harry H. Williams
ΔJ. Ron Williams
Mr. John E. Williams
Mr. and Mrs. Karl A. Williams
+Ms. Laurie Williams
ΔMs. Marian E. Williams
Dr. Patricia A. Williams
Mr. Paul R. Williams
Mr. and Mrs. Phillip E. Williams
+ΔDr. Preston Williams
ΔMr. and Mrs. Richard L. Williams
ΔMr. Robert F. Williams
ΔMr. Robert F. Williams
Mrs. Shirley T. Williams
Mr. Stanley Daniel Williams
Ms. Stephanie M. Williams
Ms. Tonda Williams
Rev. Robert Williams-Neal
+ΔHelen Williamson
§ΔVirginia M. Williamson
Mr. and Mrs. Lloyd L. Willis
Ms. Sally Willis-Oeltjen
ΔMr. and Mrs. James M. Willock
Ms. Barbara Wilson
Brenna Wilson
ΔMr. and Mrs. David E. Wilson
Mr. and Mrs. David W. Wilson
Ms. Eleanor Z. Wilson
Mr. and Mrs. George D. Wilson
Mr. and Mrs. Howard G. Wilson
ΔMr. J. Rodney Wilson
Mr. and Mrs. James R. Wilson
Mr. James A. Wilson
ΔMr. and Mrs. James B. Wilson
Mr. and Mrs. Jimmy E. Wilson
Mrs. Mary Legler Wilson
ΔMr. Michael L. Wilson
Mr. and Mrs. Ronald G. Wilson
Terry J. Wilson
§ΔDr. Thomasyne Lightfoote Wilson
Mr. and Mrs. William Wilson
Mr. Joshua Windham
+ΔMr. and Mrs. John W. Windhorst, Jr.
ΔMr. and Mrs. Alan Windle
Mr. and Mrs. Kenneth S. Winer
Mrs. Flora N. Winfree
Mr. Isaac Winfrey
Mr. and Mrs. Charles H. Wing
James Wing
ΔMr. and Mrs. Arnold Wingrove
§ΔMs. Penny D. Winkle
Mr. William B. Winkler
Mrs. Elizabeth Fulbright Winnacker
Ms. Dorothy F. Winnette
◊#§ΔMr. Peter A. Winograd
§Mr. and Mrs. Theodore W. Winsberg
ΔMiss B. J. Winslow
Mr. and Mrs. Roger A. Winslow
Dr. and Mrs. Daniel K. Winstead
+ΔDr. and Mrs. Chester C. Winter
*][Ms. Christine Winterkamp
+ΔMrs. Lucy M. Winterkamp
+Mr. and Mrs. Donald L. Wires
Cecilia Wise
Mr. Charles E. Wise
Mr. G. Stewart Wise
Ms. Cheryl Davis and Mr. Jonathon Wise
Nan Wise
+ΔMr. Stephen Wise
Mr. and Mrs. A. Clark Wiser
•Mr. Roger A. Wissman
Mrs. Vivien M. Witheford
Mr. and Mrs. Jim Witherspoon
Ms. Barbara A. Withum
§ΔMr. and Mrs. William I. Witkin
Mr. and Mrs. Nicholas Witte
Ms. Denise P. Wittleder
Mr. and Mrs. John H. Wittmann
ΔMr. and Mrs. Stephen L. Wittmer
ΔThomas and Donna Woehrl
Mr. and Mrs. John V. Woellner
Ms. Kathleen Woesner
Mr. Paul N. Woessner
ΔMrs. Gisela Woiwode-Dales
•Mr. and Mrs. Edward Wolcott
§ΔMs. Elaine J. Holden and
Mr. Christian K. Wolf
Mr. and Mrs. David Wolf
Mr. and Mrs. James C. Wolf
+ΔMr. and Mrs. Kenneth Wolf
Mr. and Mrs. Larry Wolf
Ms. Margaret H. Wolf
Ms. Opal Bollenbach Wolf
◊#§Mr. and Mrs. Richard B. Wolf
Mr. and Mrs. Ronald M. Wolf
ΔMiss Charlotte Wolfe
*§ΔDeborah Wolfe
ΔRalph S. Wolfe
Mr. and Mrs. Robert C. Wolfe
Rodney G. Wolfenbarger
◊§ΔMr. and Mrs. F. Louis Wolff
Mr. Stuart Wolff
Mr. and Mrs. Thomas G. Wolfgang
+ΔMs. Gretchen M. Wolfinger
ΔMr. and Mrs. Marvin A. Wolfthal
Mr. Peter L. Wolken
Dr. Norbert S. Wolloch
◊§ΔDr. and Mrs. Daniel R. Wolter
ΔMr. and Mrs. Alfred Wong
Mrs. Hua S. Wong
•Mr. John H. Wong
Ms. Penelope A. Wong
Mr. Xavier S. Wong
ΔMr. and Mrs. Harvey J. Wood
Mr. and Mrs. David Wood
+Irvin S. Wood
Mr. and Mrs. Jack Wood
§Mr. John P. Wood
ΔMrs. Lila C. Wood
+ΔMr. and Mrs. Michael C. Wood
Ms. Roberta L. Wood
ΔMr. Clarence A. Woodal, III
Ms. Kimberly R. Woodard
◊§ΔThomas C. Woodbridge
+ΔMs. Stephanie M. Woodie
ΔMr. Wayne Woodin
•Mr. and Mrs. William N. Woodin
Ms. Grace Wooding
Mrs. F. H. Woodring
ΔMrs. Mary E. Woodrow
ΔMr. William Woodrum
*][ΔMrs. Elizabeth A. Woods
Mr. Randy L. Woods
Mr. and Mrs. Robert A. Woods
Mr. William E. Woods
◊#][ΔMr. Philip P. Woodward
Ms. Barbara L. Woody
*§Mr. and Mrs. George W. Woodzell
ΔMr. and Mrs. Robert H. Wooley
N. Polk Woolford, III
Mr. Gilbert K. Woolley
Ms. Patricia M. Woolley
Mr. and Mrs. Tommy Wooten, Jr.
Miss E. Ann Wootten
Mr. and Mrs. John F. Wootton
ΔJulia L. Worthen
Mr. James R. Wray
Dr. C. Larry Wright
◊Mr. and Mrs. Douglas P. Wright
◊*][Mr. Glen Wright, Sr.
•ΔMr. Homer E. Wright, Jr.
ΔMr. Jan David Wright
Mr. and Mrs. John H. Wright
Ms. LaNeil S. Wright
◊#][Ms. Page M. Wright
Mr. and Mrs. Richard L. Wright
Ms. Mary Donoghue Wrigley
+Mr. and Mrs. Paul H. Wrocklage
Mr. Frank Wronski
Dr. and Mrs. Erich-Oskar Wruck
+ΔManxi Wu
Mr. Michael Wu
Pauline W. Wuerdeman
Mr. J. A. Wunderlich, III
][Ms. Joy Wyatt
Mrs. Marion S. Wyatt
+ΔMr. and Mrs. William Wygant
Mr. Dave C. Wyland
Ms. Joan G. Wylie
ΔMr. and Mrs. C. L. Wyman
ΔMr. and Mrs. Ralph J. Wynn
Ms. Marlene C. Yacso
Mrs. Judith Yafet
Ms. Janice Childs Yager
#][ΔTina Ing Yahng
Mr. and Mrs. Robert F. Yale
Mr. Motoyuki Yamaga
Mr. M. Lincoln Yamaguchi
§ΔMs. Doreen Bell and
Mr. Paul Yamashita
Mr. and Mrs. William R. Yankula
Mr. John W. Yarbrough
Mr. and Mrs. Richard E. Yarrows
Mr. and Mrs. Jerry D. Yates

Mr. and Mrs. Aram Yavruyan
 Mr. and Mrs. David William Yeary
 ΔMr. and Mrs. Carter Yeatman
 Ms. Karin B. Yeatts
 ΔMr. and Mrs. William H. Yerkes, Jr.
 ΔMs. Claudia Ellquist and
 Mr. John M. Yoakum
 Ms. Marcy G. York
 Ms. Alethea A. Young
 Mr. Cecil Young
 Cherlon L. Young
 Ms. Diane Celeste Young
 Mr. and Mrs. Durand C. Young
 Mr. and Mrs. James G. Young
 ΔMr. James A. Young
 Mr. and Mrs. Larry C. Young
 Mr. Morris H. Young, Jr.
 Dr. Nancy M. Young
 Mrs. Sherri S. Young
 Mr. James Younger
 Mr. and Mrs. Larry Younghouse
 Ms. Karen J. Yount
 *[]ΔMiss Mariam Zabel
 ΔRev. and Mrs. Alexander C. Zabriskie
 Judy Zachary

Ms. Karin Zachow
 ΔMrs. Beatrice Linda Zacur
 Ms. Peggy Mudd Zahner
 ΔJohn Zakian
 +ΔMs. Pamela Zave
 ΔMr. and Mrs. Robert H. Zayas
 ΔMr. and Mrs. Jose R. Zayas-Aguiar
 Ms. Rose Zbyzenski
 *•Marjorie Perry Zeigler
 #[]ΔMrs. Stephanie Bowling Zeigler and
 Mr. Eric Zeigler
 Mr. William F. Zelezny
 ΔMr. Fred Zemke
 ΔMs. Susan Zepeda
 Ms. Paula M. Zera
 Mr. Seth A. Zeren
 Ms. Ann C. Kjellberg and Mr. Eric Zerof
 Mr. and Mrs. Christ J. Zervanos
 +Mr. H. Berrien Zettler
 Dr. and Mrs. H. Glenn Ziegenfuss
 Mrs. Sue C. Zienert
 Mr. and Mrs. Robert J. Zik
 Mr. and Mrs. S. Zilliacus
 Ms. R. Eileen Zimmerly
 ΔMr. and Mrs. Clarence David Zimmerman

Mr. and Mrs. Max Zimmerman
 ΔMr. T. G. Zimmerman
 Ms. Margaret A. Zimmermann
 ΔMr. and Mrs. James R. Zink
 Ms. Catalina Zobel
 Mr. and Mrs. Carl E. Zody
 Dr. H. J. Zoffer
 ΔMr. and Mrs. Edward B. Zoller, II
 §Mrs. Janet Burrige Zorsky
 ΔMr. and Mrs. Michael S. Zucker
 ΔMr. Michael Zuckerman
 Miss Patricia Ann Zugic
 Ms. Joanne M. Zupon
 Mr. David Zurcher
 ΔMr. Jerome J. Zuvich
 Dr. Melvin L. Zwillenberg
 ΔMr. and Mrs. Rodman Zwirner, Jr.
 +Dr. Merilee R. Oakes
 ΔMrs. Mary Causey Hamilton

† indicates Fee Society member
 # indicates Founders' Club member
 * indicates President's Club member
 + indicates Second Century Club Bronze member
 • indicates Second Century Club Silver member
 § indicates Second Century Club Gold member
 [] indicates Second Century Club Platinum member
 ◇ indicates Great Commitments Society member
 Δ indicates 5 or more years of consecutive giving, including FY 2014-15, 2014-13, 2013-12, 2012-11, and 2011-10

Note: Gift amount totals shown for individual class years include gifts received from Donor Advised Funds at the recommendation of class members.

Memorial Gifts

Gifts provided in Memory of the following individuals:

Elliott Abels
 Faith Abels
 Mr. Vincent L. Achey
 Blon L. Ackels
 Esther Sandifer Adams, '41
 Jeremy Alvin Adkins, '00
 Martha H. Agnew, '52
 Sharon Newkirk Akers, '61
 Mr. Forrest Albright
 Antonio A. Aler, '21
 Sylvia Elizabeth Sutherland Allen, '56
 Julia Allen
 Reah Robinson Allen, '64
 Dr. Franklin H. Alley, '30
 Alvin C. Allison
 Mr. Jan Mitchell Amilani
 Mr. Robert Charles Anderson
 Mr. Fredrick J. Anthony
 Mr. Roberto Argueta
 Enola Foley Arms, '50
 Mrs. Frances Arnold
 Mr. Jason Atkins
 Mrs. Maude Atkins
 Dorothy M. McKee Atwater, '72
 Mrs. William C. Atwater
 William Felix Atwater, '49
 Wanda Irwin Auerbach, '50
 Dr. David Mayo Austin
 Zuria Farmer Austin, '45
 Mr. Perley F. Ayer
 Joan Ramey Baber, '51
 Mr. Donald Backus
 Calvin Baird, '49
 George Raymond Baker, '56
 Mr. Henry Baker
 Jack M. Baker, '50
 Dr. John Bangson
 Grant Banks, Jr., '48
 Joyce Hardin Banks, '46
 Joanne Ezzard Barksdale, '53
 Linda Landers Barnett, '69
 Robert E. Barnett, '69
 Mr. Logan Rhodes Barnhouse
 Arlin J. Barton, '50

James C. Barton, '37
 Lela Taylor Barton, '48
 Ms. Emma E. Beach
 Mrs. Carol Bechtel
 Mrs. Hobart E. Beck
 Gabriel P. Becker, V-12 '44
 James E. Beckers, '44
 Dr. Thomas R. Beebe
 Mr. Jonathan T. Belknap
 Mr. John I. S. Bellamy
 Ms. Suzanne Bercier
 Bernard Berger
 Mr. Joseph O. Berger
 Stacia Saylor Berry, '78
 Mary Jane Bevins, '59
 Rev. Kenneth E. Bibbee, '49
 Mr. and Mrs. George Edwin Biddix
 Mr. Charles Emerson Bigelow
 Lucy Ann England Biltz
 Betty Payne Bisbee, '67
 Dr. Charles Edwin Bishop, '43
 Dorothy Anderkin Bishop, '43
 Mr. Coburn Black
 Nancy Chamberlain Black, '38
 Mr. Winfield Blackwell
 Margaret Minnich Blaine
 Mr. Burley E. Blankenship
 Lena Barr Blanton, '28
 Mr. William Joseph Blanton
 Ralph Earl Blount
 Mr. Robert L. Blue
 Orville F. Boes, Hon.'93
 Mrs. Ann Boise
 Mr. Bill Boise
 Rev. Dr. James Bond, 1892
 Mr. Richard W. Bourne
 Richard and Edna L. Bowers
 David Lynn Bowles, '72
 James Clayton Bowman
 William A. Boyce, '39
 Leola P. Boyce
 Mr. Andy Lee Boyd
 Mrs. Grace Boyd
 Edward R. Brann, '42

Dr. Dawn I. Brett
 Pauline Smith Brewer
 Robert H. Brickey, '44
 Mrs. Clarita H. Bright
 Luster C. Britton
 Dr. Seth Rogers Brooks
 Mr. William H. Brooks
 Mrs. Frances Brown
 Dr. Hazel Nixon Brown, '62
 Mirneal Compton Brown, '56
 Ms. Wilma B. Brown
 Vladimir Britan, '53
 Mr. Peter Charlton Bruch
 Dr. Roscoe Verne Buckland, '33
 Mrs. Erma Buckle
 Mr. Walter Buckle
 Vernie E. Burleson, Jr., '55
 Mr. George Burmeister
 Mr. Howard J. Burrige
 John C. and Barbara M. Burrige
 Maria Afleje Burris, '50
 Gene B. Burton, '52
 Grace Butgereit, Hon.'83
 Mr. James Butt
 Claude E. Buttram
 Mrs. Helen Bychinsky
 Dr. Wilfred A. Bychinsky
 Mr. Robert J. Cain
 Lionel and Opal Calfee
 Mr. Richard B. Calkins
 Mr. James C. Callaway
 W. Kenneth Calmes, '49
 Benjamin David Campbell, '79
 Doris B. Campbell
 Wanda Glass Campbell
 Roberta L. Candusso, '71
 Dr. Hendricks R. Canida, '39
 Mr. Herbert Canida
 Joseph W. Canida, '39
 Opal Dunaway Canida, '42
 Mrs. Margaret B. Cantieni
 Ethel E. Capps, Hon.'77
 Dr. Julian Capps, Hon.'29
 Dr. John A. Carpenter

Mr. Ted N. Carpenter
 Ethel Ledbetter Carr, '33
 William Eugene Carter, '52
 Mrs. Dorothy Ferer Cary
 Lyle Sherman Cary, '39
 L. C. Case, '56
 Douglas Casteel, '66
 Alfred Caudill
 Mrs. Dora Caudill
 Axson Rodes Ceperley, '35
 Gitasri Chanda
 Chen-Chi Chang
 Dr. Pei Wen Chang
 Mrs. Rosa Lee Charles
 Mr. Layne Cheesman
 Mr. Russell M. Chenoweth
 Frances Wang Chin
 Mr. and Mrs. Henry I. Chin
 Dr. Rockwood Q. P. Chin
 Grace Crutchfield Christensen
 Mr. Lawrence A. Christensen
 Kathryn Harris Claiborne, '58
 Betty Harden Clark, '63
 Ms. Barbara Cleavenger
 Robert Clements
 Janice Cleveland
 Elaine M. Cohen
 Henry C. Coldiron, '47
 Jason Derek Cole, '03
 Edwin Coleman
 Ms. Mae O. Coleman
 James Stuart Colley, '74
 Raymond Colley, '51
 Dr. Arthur Carl Collins, '42
 Jimmie A. Collins, '69
 C. Deward Colvard, '39
 Dr. Dean Wallace Colvard, '35
 Kate Conley
 Mrs. Ruby Hall Cooke
 Carmie Tutt Cooper, '39
 Dr. Clara C. Cooper
 Lester J. Cooper, '47
 Virginia Hylton Cooper, '49
 Walter Franklin Cooper, '54

Doris Helmboldt Cope, '54
 Mr. Emmanuel Jay Cope
 Laura Eakin Copes, '42
 V. Earle Copes
 Mrs. Jessie S. Cordin
 Jean Carrithers Cornett, '51
 Dean C. Cornette, '38
 Winnie Coffey Cornette, '38
 John E. Courter
 Madelon Utter Cox, '43
 Lucille Baird Coyle, '40
 Watson G. Craft, '52
 A. J. Creech, 1912
 Burley Creech, '52
 Helen Nicholas Crisp, '47
 Mr. Robert E. Critchell
 Mrs. Virginia Sands Critchell
 Catherine Golden Cropper, '25
 Bobby Coyle Crosswhite, '46
 Carroll R. Croucher, '47
 Mr. Justin Matthew Crouse
 John J. Crowden
 Mr. William Crum
 Ms. Lillian Amelia Swezy Crumb
 Alice Crutchfield

James Crutchfield
 Lynn Finchum Cummins, '57
 Herb Daniels
 Rev. Andrew Daughters
 Mr. Frank F. Davenport
 Roy D. Davenport, '50
 Ms. Sue Davenport
 Betty Jean Morgan Davis, '48
 Dr. James Jefferson Davis
 Lonnie Davis, '67
 Susan B. Atchley Davis, '40
 William W. Davis, '40
 Mrs. Betty Dawes
 Frances Austin Day, '53
 Gertrude Partain Ross Day, '47
 Ms. Muriel G. Dayhoff
 Dr. Roger L. Dean, '58
 Mr. and Mrs. Joseph P. Derham
 Mr. Dale A. Derr
 Edith Morelock Derting, '51
 Alfred J. Deschamps, '50
 Hans Raj-Kaushalaya Devi
 Lahori Mal-Kartar Devi
 Mr. Dennis P. Dewees
 Ms. Jenny Buchanan DeWitt

Mr. William Dey
 Mary Wertemberger Dial, '23
 Stephen Parker Dillard, '81
 Joseph R. Dippery
 Mary Martha Rice Doane, '37
 Robert Doctor, V-12 '44
 Mama Dominguez
 Belva Drummond
 Cecil Drummond
 James Drummond
 Ms. Dovie Blythe Dudderar
 George Leland Duerson, '57
 Mrs. Ellen Duke
 Mr. Ray E. Duncan
 Mary Stanley Dunn, '46
 Fred Lamar Dupree, Jr., V-12 '45
 Ms. Cornella Dyck
 Mr. Paul Dyck
 Cleo Coleman Dyer, '59
 Alma Fleenor Dykes, '27
 Maxine Randolph Earley, '55
 Arnold Edwards, '51
 Edwin Eells
 Eleanor P. Eells
 Mary L. Ela

Mrs. Bessie Elledge
 Mr. Luther Elledge
 Janet Eller, '60
 Mrs. Barbara Embree
 Norris Dean Embree
 William Dean Embree, Jr.
 Mrs. Mary C. Emerson
 Mr. Byron E. Emery
 Ms. Tess Epter
 Ms. Karen Ann Erdman
 Eva V. Eutsler
 Dr. Richard C. Evans
 Tamika Reed Evans, '06
 Ted Faas, V-12 '44
 Joseph Falin
 Minnie Orshan Falk
 Ms. Jean Fant
 Carl Farler, '58
 Pamela Billings Farley, '77
 Dr. J. Clayton Feaver
 Rev. John G. Fee
 Mrs. Martha Ferguson
 Mr. Wiley Ferguson
 W. Frank Fife, '49
 Gladys Roberts Fillmore, '27
 Margaret and James Finley
 Esther Whitlock Finn, '23
 June Allen Fisher, '49
 Dr. Oma Creech Fiske, '30
 Arthur C. Flandreau
 Dr. Clyde C. Flannery, '44
 Virginia Mitchener Flannery, '49
 Eileen Griffin Fleming, '43
 Mr. George Washington Foose
 Edward Van Forbes, '62
 Dr. Donald W. Forester, '59
 Ms. Mitzi Francis
 Polly Francis, '80
 Mr. Lincoln Frank
 Rev. Christopher McCoy Franklin, '20
 Mary Steenrod Franklin, '20
 Mr. Walter A. Fredricks
 Jack Moore Friar, '54
 Hon. John W. Fritz
 Pres. and Mrs. William G. Frost
 June Laswell Fryxell, '56
 Freddie J. Fugate, '48
 Zula Fisher Fuller
 Mrs. Laura Gabbard
 Mr. Robert Gabbard
 Dr. Franklin B. Gailey
 Mrs. Sybil Gammage
 E. Melvin Gammage
 Saul S. Ganick
 Eleanor Louise Elliott Gans
 Mr. Arnold Garrison
 Mrs. Madeline J. Garver
 Mr. Perry T. Garver
 Mrs. Averill F. Gay
 Walter Morris Gay, '65
 Margaret Peak Gayhart, '51
 Elizabeth Wood Gibbs, '40
 Florence I. Gibson
 Louise Gibson, '55
 Rev. Raymond Eugene Gibson, V-12 '44
 Mr. Donald J. Gillam
 Mrs. Ilse M. Gillam
 Alfred A. Gilman
 Carol Mays Givens, '64
 Mr. Gerald Glassman
 Gary Glassmann
 Mrs. Peggy Glenn
 Marion Hughes Glew
 Louis Godbey, '57

The average family income for an incoming Berea student is \$28,652.



Mr. Howard Goddard
Gerardo Gomez, '61
Aurora Goyena
Betty Lou Chandler Grace, '48
Mrs. Emily G. Graham
Mrs. Polly E. Grant
Mr. W. C. Grant
Ms. Carla Sue Griffin
Jeanne Hardy Griffin, '48
Bedia Hart Griswold
Mr. Lloyd Grizzel
James Grossman
Mrs. Janice F. Grubic
Lawrence L. Gruman
Mrs. Marion Gruver
Adelaide Gundlach, Hon.'80
Mr. Arthur C. Haise
Mrs. Irene M. Haise
Ms. Bertha Hamilton
Mr. Horace E. Hamilton
Ms. Catherine Hammie
Mrs. Cathy Hammond
Mr. Wendell Hammond
Ms. Betty L. Hansel
Mr. James N. Hardy
Mrs. Leila Cranford Hardy
Mr. Leon W. Harman
Mrs. Mary E. Harrer
Lois Evans Harrill, '54
Dr. Charles Harris, Hon.'84
John S. Harris, '55
Patricia Moore Harris, '49
Owen S. Hart
Mr. Arnold Hartikka
Clifford Ralph Hartsog, '59
Mrs. Juliette S. Hassan
Mr. Carl H. Hatcher
Robert W. Hatfield
Virginia R. Hatfield
Ms. Alice Elizabeth Pettus Hay
Mr. O. Darrell Hayes
Earle R. Heffner, V-12 '45
Mr. A. D. Heinrich
Mrs. Gladys L. Heinrich
Eleanor Isaacs Helton, '61
Olive M. Hendershot
Dr. J. Bates Henderson, '25
Dr. John D. Henderson, Jr., '43
Mrs. Nina Kegg Hendrix
Joseph B. Henry
Ruth Fornshell Henry
Mrs. Hattie Chesmore Heron
Miriam Jennings Hey, '49
Richard N. Hey, '48
H. Ernest Hilton, '34
Mrs. Mary E. Hinton
Betty Cundiff Hisle, '65
Guy Hobgood, 1910
Ms. Linda Lee Hodges
Mrs. Ellen Hoffman
Mr. Richard Hoffman
Ms. Abigail Hoffsommer
Rev. Charles B. Holder
Dr. Thomas M. Holladay, '56
Mason Holmes, '04
Dr. Karen E. Holt
Mr. and Mrs. Fox Honeycutt
Marian Campbell Hood, '45
Roman L. Horne, '25
Charlene Seabury Houser
Caroline Hovey
Dr. Rolf E. Hovey, Hon.'78
Eloise Sparks Howard, '45
Eugene W. Howard, '50
Olin H. Howard, '51

Pearle Scott Hubbard, '43
Dr. Thomas P. Hubbard, Jr., '44
Mr. Donald J. Hughes
Dr. Jerome Hughes, Hon.'75
Elizabeth Ann Hulsing, '14
Barbara Hunter
Mrs. Helen H. Hunter
John A. Hunter
Nora Louise Bowman Hunter
Calla Turner Hurd, '31
Hugh Thomas Hurst, '39
Judy Godbey Hurt, '63
Mrs. Patricia W. Hurwitz
Dr. Francis S. Hutchins, Hon.'67
Louise G. Hutchins, Hon.'67
Helen Kersey Hyatt, '20
E. Florence Hylton, '22
Marjorie Gabbard Hylton, '49
William Isaac Hylton, Sr., 1915
Dr. Carolyn Ivory, '65
Mrs. Helen Jackson
Mr. Kelly Jackson
Molly Jackson
Sara D. Jackson
Mrs. C. Valerie Jaggi
Mrs. Elisabeth Jay
Dr. Richard E. Jay
Ross A. Jelkyl
Mr. and Mrs. Albert Jenkins
Mrs. Hope Davidson Johnson
Joseph E. Johnson, '38
Mr. Justin Llewellyn Johnson
Obie Johnson, '32
Mrs. Doris Louise Johnson-Smith
Mr. Charlie Johnston
Mr. Jeff Johnston
Mr. Orwin Proctor Johnston
Bernice Jones
John Riley Jones, 1915
Mr. Sydney Jones
Herbert Joseph
Margaret Brannan Judy, '37
Mr. Paul Kash
Mr. Frederick H. Kate
Mrs. Lois M. Kate
Ms. Dorothy C. Kearney
Douglas R. Keeter, '57
Mary Knight Keller, '69
Mary Corsi Kelley, '51
Rev. William Kelley
Mr. Robert B. Kelter
Mr. Warren L. Kelter
Mr. William E. Kerley
Mr. Albert C. Keske
Doris Goins Ketner, '62
James Lynn Key
Dr. Carl G. Kilbourne, '43
Dr. Thomas K. Kim, '52
Chase Kimball
George G. Kimsey, 1918
Dean Kincaid
David Foster Kinder, '66
Ms. Canda Faye Kinney
Mrs. Fannie J. Kiser
Mr. Hiram A. Kiser
Mrs. Amber W. Klekamp
Mrs. Dorothy Smedley Knebel
Dr. Eugene Knopf
Sandra Snider Knotts, '70
Mr. George Jean Koehler
Mr. Raymond C. Koeller
Gertrude Witteborg Koenig
Amanda Kogerma
Kris Kogerma
Mrs. Linda Kramer

Dr. Sam Kramer
Dr. Juanita Morris Kreps, '42
Mr. James Kutzner
Col. Charles A. La Fratta, V-12 '45
Dr. Leon A. Lackey, '41
Dr. Amer S. Lahamer
Raymond Allen Lakes, '79
Mrs. Jean M. Lambeth
Blanche Louise Landis, '72
Ms. Sheila A. Larson
Gloria Dickson Lasley, '65
Mrs. Margie Moore Laurent
Ada Ruth Clotfelter Lawson, '55
Mr. Alan Lazarus
Elsie Louise Creech Leach, '31
James Lester
Hazel M. Lester
Mr. Gerrit Gus Levey
Molly B. Levey, Hon.'02
Mr. James A. Levitan
Kam Ho Lew
Dr. Jack Douglas Lewis, '56
Robert J. Lewis, Hon.'11
Mr. James Limper
Mrs. Maude Lindsey
Dr. Joseph P. Linduska
Mrs. Lilian H. Linduska
Susan DeGoey Lineberger, '75
Mrs. May Litowsky
Barbara Sue Douglas Litteral, '68
Helen Luttrell Litwiller, '39
Mr. Max Lousin
Dr. Milton L. Lowell
Helen Monson Luce, '45
Charlotte P. Ludlum, Hon.'83
Mrs. Margaret Lyons
Eulene Sherman Lyttle, '45
Minnie Maude Macauley, Hon.'86
Carlisle Keller Macdonald, '38
Willis N. Maddox, 1918
Helen E. Maggard
Capt. T. P. Maggard SC USN Ret., '42
Dr. Hugh Mahaffey, '24
Margaret Jones Mahood, '44
Marie F. Maraviglia
Sally Nesmith Maree
Anna Kraatz Margolis, '29
William and Lela Marion
Howard R. Markley
Mrs. Susan Pat Lockett Markley
Mrs. C. L. Marsh
Mr. Carl L. Marsh
Mrs. Harriet F. Marsh
Galen A. Martin, '51
Mary Allgood Martin, '51
Ethel Jane Matheny, '43
Ernest Edwin May
Mrs. Eva McAlpine
Mr. Jack McAlpine
Barbara McIntosh McCall, '58
Prof. Margaret McCoy
William F. McCoy, '66
Ms. Ruth Ann McCulloch
Blanche McDaniel McCullough, '42
Mr. Wesley E. McDavid
Herb McGrew
Ms. Marjory A. McKinley
Dr. George W. McKinney, Jr., '42
Mr. John D. McLaren
Janie Richardson McNeill, '62
Peter T. McNeill, Jr., '51
Mary Luzader McNew, '98
Dr. V. Theona McQueen, '51
Robert G. Meade, '28
Helen Anderson Dizney Menefee, '92

Maxine Wooten Menefee, '39
Dr. Robert Gordon Menefee, '40
Mrs. Florence Butgereit Merideth
Mr. Hayden Haltom Merideth
Mr. Henry L. Messerschmidt
Harvey K. Meyer, '36
Jessie Hamm Meyer, '33
Maude B. Meyers
Mr. Anthony L. Michel
Mr. Carl Michel
Dr. Louis Miles, '54
Ms. Barbara J. Miller
Mr. H. Ellsworth Miller
Mr. John G. Miller
Ricky Lee Miller, '76
Glenn M. Mills, '59
Rhenda Bonner Mills, '64
Ms. Naomi Mills Garb
Elizabeth E. Minnich, 1911
John B. Minnich
Dorothy Russell Minucci, '69
Norman R. Mirbach, '53
Dr. Edison Lee Monk, '67
Mrs. Elizabeth F. Monsees
Tere Montes
Dr. Evelyn Montgomery
Michael J. Moorhead
Henrietta Kern Cary Moos
Clayton Monroe Moretz, '26
Christine Smith Morgan
Mr. and Mrs. Charles E. Morris
Lee Howard Morton, '62
Delphine Cody Moser Deaver, '54
Mary Lue Moses Johnson
Mrs. Elizabeth Moss
Mr. Felix Moss
Jean Crouser Mowery
Dr. Walter G. Muelder, '74
Ceredo Reed Mullins, '41
Dr. Chad J. Mullins, '41
Janice Campbell Murray, '69
Tharon M. Musser, '46
Dr. Patrick E. Napier, '49
Dr. Harry Donald Nash, '56
Etta Mae Holbrook Neal, '38
Marjorie Keener Nelson, '49
Matthew David Nelson, '88
Paul Christopher Nelson, '90
Janet White Nestor, '42
Nona Barlow Newbolt, Hon.'78
William E. Newbolt, Hon.'78
Mr. Charles S. Nicholas
Jean Crider Nielsen, '51
Rev. Howard G. Norton
Mr. Carl Richard Nyman
Mr. Robert O'Bryan
Jeanette M. Ocker
Lily O'Connor
Bobby O'Connor
Sharon Tollett O'Malley, '77
Mr. Ronald E. Orth
James Orwig, Hon.'94
Katharine C. Orwig
Betty C. Owen
Edna Miller Palmer, '42
Father Henry L. Parker
Mary Hulburt Parker, '53
Mrs. Millie Parks
David Edwin Parry, '56
Dr. Charles E. Pauck, Hon.'76
John H. Payne
Mrs. Dorothy Pearce
Lisa Anne Pearre
Ms. Amy Pearre Young
Lee Pearson, 1912

HONOR ROLL OF GIVING

- Ruth I. Peaslee, '44
 Dr. Elisabeth S. Peck
 Ina Conner Penoyer, '59
 Mrs. Martha E. Perdue
 Artie Perkins
 Hal Gordon Perry, '53
 Mr. Thomas Pesiri
 Lt. Col. Clarence Edwin Peters, '33
 Mrs. Mary M. Peters
 Cleone Lucia Sparks Petz, '49
 Ms. Dorothy Pfeifer
 Rowena Piety
 Emma Flanery Pigman, '62
 Lois Ann Abels Pike, '51
 Joseph C. Pillion
 Denny C. Plattner
 Donald P. Plymale, '23
 Ebenezer Porter
 Dr. Wilfred Post
 Mr. Wilfred Post
 Dr. Paul Nelson Power, '58
 Ms. Catherine C. Price
 Mary Lou Pross, Hon.'92
 Mary Houchins Pulliam, '37
 William Edward Quinlan, Jr., '32
 Mrs. Tammie Raffle
 Mrs. Lisa Warford Ramey
 Willard and Hazel Ranney
 Ms. Caroline Rayl
 Betty Green Reeder, '55
 Edith Johnson Reeder
 Anna Alice Reginalb
 Sarah E. Reid
 Birgit Hansen Renaut
 H. Nathan Repair, '50
 Margaret Steinorth Reuter, '42
 Yancy Ray Rhodes
 Dr. Bill K. Richardson, '56
 Bonnie Smith Richardson
 Barbara Jett Rieber
 Mrs. Mildred Richards Riley
 Joanna Marie Rittmann, '08
 Charlotte Ritz
 Arthur Rivers
 Dr. P. Clayton Rivers, '61
 Mrs. Mary F. Robbins
 Edith Reynolds Roberts, '50
 G. Gilbert Roberts, '30
 Gilbert Roberts
 Guindola Johnson Roberts, '45
 Leonard Roberts, '39
 Myrtle Nesbitt Roberts, '34
 Rell Roberts, '45
 William L. Roberts, '42
 Mr. John E. Robertson
 Mrs. Frances Roby
 RADM Allan B. Roby
 Barbrea Hill Rogers, '49
 J. A. R. and Elizabeth Rogers
 Eloise Romero, '45
 Mrs. Beulah Bootie Ropkins
 Dr. Harold D. Rosenbaum, '41
 Mrs. Helen Ross
 John M. Ross, '49
 Mrs. Marjorie Glasson Ross
 Vince Ross, '62
 Dr. W. Gordon Ross, Hon.'69
 Mr. Michael Joseph Rotolo
 William Keith Rouse, '31
 Jerome Rudberg
 Mrs. Elizabeth Rumminger
 Joseph Quinton Rush, '25
 Ms. Rose Allen Rush, '39
 Henry C. Russell, '44
 Flora Coefield Sabatino, '50
- Donna Salmen
 Dr. James I. Salter, Jr., '49
 Brenda Salyers Newman, '63
 William Howard and Opal Sammons
 Mrs. Anne G. Samson
 Col. Harland Sanders
 Mrs. G. L. Sandlin
 Patricia Templeton Satter, '56
 Charles H. Schaaff
 Helen Schaaff
 John and Lillian Schaaff
 Dr. William J. Schafer
 Sallie Conley Scherrer, '43
 Rev. William R. Schorman, '42
 Mrs. Winifred J. Schumacher
 Mr. Carroll C. Scott
 Hugh A. Scott, '40
 Marjorie Wightman Segal, '59
 Carol K. Sell
 Mrs. Alice T. Senn
 Rabon Sergent, '65
 Seth Low Pierrepoint
 Mrs. Dorothy E. Shanesy
 Harold Dennis Shanesy
 Dr. Charles L. Shedd
 Deborah Ann Sheets
 Mrs. Doris H. Sheets
 Martha Wagers Shemwell, '43
 Ms. Lorelle Shenkel
 Robert Lee Shepherd, '42
 Mrs. Doris Galliher Shinn
 Mr. Dwight Shinn
 Mr. Howard M. Shinn
 Mr. Bill Shoemaker
 Betty Broome Sharder, '51
 Betty Knotts Shuck, '44
 Charles N. Shutt
 Arianna Sikes, '02
 Dorothy Preston Silver, '94
 Mr. Jerrald K. Simmers
 Donval R. Simpson, '50
 Ms. Catherine M. Simson
 Dr. Donald W. Singleton, Sr., '44
 J. Knox Singleton, '40
 Floyd S. Slettvet, '48
 Ada Richards Sly, '53
 Arlie W. Smith, '49
 Dr. C. Louis Smith, Hon.'74
 Edna Welte Smith, '62
 Dr. Edward Smith
 Frank Smith
 Mrs. Mary Klein Smith
 Jan Son
 Mrs. Johanna Soodsma
 Dr. C. Bishop Spangler, '53
 Mr. and Mrs. Arthur L. Spease
 Mary Spires
 Vivian M. Sprague
 Mrs. Diana Stafford
 Mr. Henry M. Staley
 Mr. Maurice Quinton Stapp
 Mrs. Elise F. Ste Marie
 Mrs. Dorothy Steere
 Mr. Douglas Steere
 Susan E. Steineke
 James W. Steiner, V-12 '45
 Peter Stelos, '48
 Dr. Noel Stephens, Jr., Hon.'97
 Dr. John B. Stephenson, Hon.'93
 Mr. John J. Stevenson
 Albert F. Stewart, '36
 Mr. Herschel J. Stewart
 Mr. Leslie Stewart
 Mr. and Mrs. Oscar and Frances Stewart
 Mrs. Zula Stewart
- Mr. James R. Stiverson
 Stuart M. Stoke
 Miss Mary C. Stone
 Colette Stourdze
 Mrs. Betty J. Stull
 Buddy Sumner
 Polly Hoolihan Surgeon
 Mr. H. Ray Sweetman
 Henry S. Szurgot
 Ms. Dorothea G. Tamborski
 Eugene Tappero
 Hazeldene Wood Taylor
 Mrs. Lucille R. Taylor
 Dr. Timothy H. Taylor, '41
 Mr. Donald F. Telecky
 Mr. Chester Neil Thomas
 Lt. Col. Glen E. Thompson, '50
 Dr. Kenneth H. Thompson, Hon.'79
 Mr. Raymond Thompson
 Ruth King Thompson, '50
 Verna Canfield Thompson, '53
 Arnold P. Thurman, '56
 Franklin Thurman, '32
 Miriam McVey Thurman, '31
 Kenneth E. Tigges
 Dr. Charles E. Timberlake, '57
 Bette Allison Todd, '45
 Elizabeth Dove Jesse Todd, '32
 Mr. Aden Toney
 Ms. Michelle Tooley
 Dorothy Tredennick, '46
 Ms. Stella Trent
 Dr. Wendell C. Trent, '63
 Ms. Elizabeth L. Trout
 Donnice Elaine Turner, '66
 Mr. Tom Tyler
 Mr. Richard R. Ullom
 Jack G. Underwood, '64
 Ms. Mary Urbanowski
 Mr. Larry Urdang
 Mr. Ray F. Valdez
 Norma Crase Valentine, '52
 Joseph Van Pelt, '77
 Miss Virginia C. VanCleve
 Lottie McClung VanDyke, '34
 Dr. C. D. VanHook
 Jeanette VanHook, '25
 Dr. Joseph O. VanHook, '25
 Dr. Alice VanKrevelen, Hon.'97
 Mary Vanya
 Mr. and Mrs. A. W. Vaughan
 Ms. Vivian Voreacos
 Elizabeth Kay Walker, '70
 Dr. Jerome Howard Waller
 Harold L. Walters
 Landon Todd Walters, '94
 Mr. and Mrs. H. Ralph Walthall
 Dr. and Mrs. C. C. Wang
 Charles C. Ward, '66
 Vinson A. Watts, '52
 Betty Nester Weaver, '54
 Virginia Osborne Weaver, '44
 Charles Barton Weaver
 William D. Weaver
 Dr. Ernest J. Weekes
 Frances C. W. Wei
 Robert Stephen Weimann
 William B. Welsh, '49
 Anna M. Wesley
 Mr. Leonard H. Wesley
 Dr. Otis V. Wheeler, Jr., V-12 '44
 Mr. William K. Whitcomb
 Virginia Palmer Widener, '66
 Bernard Wierda
 Pearl Miller Wiesenbahn, '56
- Mr. Larry Andrew Wiley
 Sally Wilkerson, '42
 Dr. Jean Pierre Williams
 Mr. Leonard Earl Williams
 Dr. Paul Wendell Williamson, V-12 '45
 Lt. Col. Carl Lee Wilson, '70
 Charles Wilson, 1916
 Dr. Charles J. Wilson
 Doris and Dana and Greg Wilson
 Martin A. Wilson, '57
 Patricia Johnson Wilson, '59
 Ruth Isaacs Wilson
 Leo L. Winchester, '57
 Mary Ellen Winchester
 Mr. Paul Wingrove
 Mr. Frederick H. Winterkamp
 Ms. Doris M. Witt
 Dr. Opal Wolford
 Col. Alfred M. Wood, 1914
 Mrs. Alfred M. Wood
 Eliza Stewart Wood
 Henry H. Wood
 Madeline Schurr Wood
 T. J. Wood, 1909
 Dr. Eric G. Wruck
 Dr. James M. Wygal, '42
 Mrs. Louise C. Yang
 Edwin D. Yoakum, '38
 Mrs. Sara Inga Young
 Sherman M. Zeigler, V-12 '44
 Mrs. Virginia Zelezny
 Mr. Carl E. Zienert
 Ann L. Zugcic
 Mr. Michael Zugcic
 Ms. Ann Zweiman
 David Zweiman
 Antonie A. Zwicker
 Dr. Susan E. Zwillenberg

Bequest Gifts

Ms. Carlotta R. Anderson
Mr. R. D. Anderson
Arthur J. Starr
Col. Robert A. Atkins, Sr.
Roy D. Baker
Ballmann Family
Florence and Minnie Behl
Zorah W. Bowman
Jay L. Boyer
Eva Reid Brosius
Harvey and Joanne Bryant
Roger Ellis Buchanan
Ouida Midkiff Burrus
Dr. Wilfred A. Bychinsky
Cloe A. Call
Ogden B. Carter, Jr.
Ms. Mary E. Clemesha
Charles Barton Weaver
Jeanette M. Ocker
Mr. Gerald W. Cooke
Mrs. Carolyn I. Cressman
Kinsman E. Crumb
Margaret Cruze
Mrs. Beatrice Curtis
Miss Lily Mary David
Ms. Dortha G. Tamborski
Barbara M. Dehnhoff
Virginia L. Diehl

Margaret Hillman Dingess
Janet D'Olive
E. Ruth Dorsett
Francis E. and Julia R. Drury
Ruby I. Fassold
Mr. J. R. Fawley, Jr.
Lida M. Ferguson
Mrs. Lorraine B. Finley
Mrs. William T. Fishback
Mr. Robert D. Fisher
Evelyn Flanary
George Washington Foose
Ann Hardeman and Combs L. Fort
Mary S. Frazer
Mrs. Andrea N. Frost
Mrs. Dorothy Gaess
August F. Gaess
Louis L. Garber
Mrs. Pamela B. Gardner
Mrs. Veronica M. Geiger
Mrs. Dorothy R. Gillet
Mr. Daniel Gluck
Mrs. Dorothy G. Griffin
Mary Nell Griffin
Henry Gund
Jessie Hallett
Robert E. and Clara D. Harrison
O. Tinsley Helton

Irene H. Hills
Erma B. Holl
Marjorie Hollandsworth
Marjorie Hylton
Doris M. Witt
Nelly Jean Dapice
Mr. Cecil Jones, Jr.
Mrs. Ruth W. Kerley
Paul H. Key
Tuthill King
Jackson S. and Kathryn H. Kiser
Eleanor S. Kivela
G. Daniel and Suzi Kohler
Harold and Ruth Ann Leever
Helen Luttrell Litwiller
Laban and LaVerna McClure
Stewart McCullum
Dorothy and Clarence Meacham
Miss Esther M. Miller
Lewis B. and Helen M. Miller
Wade E. Miller
George E. Mills, III
A. Bernard Moorman
Emily R. Nashner
W. O. and Lois Newell
Andrew H. Nickolaus
Virginia A. Peters
Ruth B. Phillips

Elisabeth Severance Prentiss
Winford M. Rawlins
Marian F. Rawlins
Charles C. Reardon
Frances K. Ross
Sara De Coursey Ruth
Isma B. Saloshin
Aldo Scafati
Else L. Schulze
Blanche Wiley Shafer
Kate B. Sheadle
Miss Mary C. Stone
Leroy Sossamon
Nancy L. Spencer
Louise C. Stolle
Alfred M. and Mary Swain Wood
Michael D. Thiel
Chester D. Tripp
Mr. Harry E. Walker
Miss Janet K. Webster
Laura Amelia Davis Whisnant
Marion Sam White
Frederick W. and Genevieve Witteborg
Bernal R. Woodward
Mrs. M. Louise Yeakel

In Honor of Gifts

Gifts provided in Honor of the following individuals:

Ali Tahseen Abdulsamea, '15
Rashaad Abdur-Rahman, '03
David R. Adams
Mrs. Elizabeth Albright
Crystal Baldwin Alexander, '04
John I. Alexander, '78
Susan McGuffin Alexander, '78
Dana K. Amick Benedict, '10
Mr. Blake Kwai Ming Anderson
Ms. Brittany Lynn Ash
Julie Erdman Atkinson, '62
Ronnie C. Atkinson, '62
Dr. Robert Auerbach, '49
Lois Speer Baird, '48
Geraldine Allen Baker, '62
Mary Callison Baker, '45
Dr. Ruth Bauner
Dr. Charlotte Faye Beason, '70
Dr. John Belanger
Mrs. Jean Gordon Bell
Mary Louise Bennett, '04
Dr. Michael C. Berheide
Mr. Wendell Berry
Nancy E. Blair
Mr. Christopher Lindsey Blanton
Mark F. Boes, '76
Dr. V. Milton Boyce, '56
Dr. and Mrs. Nate Bradford
Mr. and Mrs. Clayton Bricklemeyer
Dr. Henry S. Brown, '52
Wilda Eskew Brown, '52
Mrs. Mary Andrea Hunter Burlingham
Virgil Burnside, Jr., '74
Ms. Jewel Lynne Blankenship Caldwell
Rev. Dr. Lynne Blankenship Caldwell, '78
Mark L. Caldwell-Reiss
Bruce Doran Callahan, '84
Jay Doran Callahan, '18
Duanne Davidson Carter, '51
Mrs. Shirley W. Caudill

Mrs. Joan Chapin
Mr. John Chapin
Dr. Cleophus Charles, Hon.'95
Dr. Marisa Yuen Chuang, '65
Mrs. Mary Jean Quinlan Cling
Mr. Michael Corrie Cling
Ms. Mary Ashley Cochrane
Juanita Noland Coldiron, '47
John Cook, '60
Thelma and Marvin Copher
Dr. Roswell David Cox, '66
Martin A. Coyle
Louise Lewis Craft, '51
Lola Sholar Cunningham, '50
Ms. Bailey R. Davis
Mr. Curt Davis
Mr. Lloyd Day
Mr. Tom Dillon
Ms. Elizabeth C. DiSavino
Dr. Neil DiTeresa
Mr. Clay Dotson
Dr. Richard B. Drake
Sherry Branson Earle, '86
Billy Martin Edwards, '09
Frances Van Sant Edwards, '54
Rebekah Anne Phillippi, '08
Robert Lewis Edwards, '55
Ms. Ella Ellzey
Ms. Martha Evans
William B. Evans, '50
Obera Huddleston Faas, '44
McPartlin Family
Pat Alcorn Family
Rita Ann Fie, '66
Mr. Eugene V. Fife
Rev. Floyd Finch, Jr., '51
Leona Sutherland Finch, '53
Jennie Westlake Findley, '45
Mary Lou Keener Finlayson, '47
Edward FitzGerald, Hon.'03

Mr. John Flammang
Mrs. LaDonna Flammang
Ms. Sue Fleming
Dr. William Joseph Foley
Mr. Thomas G. Gans
Prof. Mary Robert Garrett
Kara Marie George, '10
Kevin Patrick George, '11
Susan Giffin, '65
Ms. Suzanne Gifford
Nina Sprinkle Gilbert, '46
Samuel Reid Gleaves, '14
Dr. Robert Lee Glenn, '53
Ernest Graham, '49
Ms. Rozellen Griggs
Eleanor Weekes Gruman, '49
William Gruver
Dr. Joy Hager
Dr. Paul C. Hager, Hon.'98
R. Ethan Taylor Hamblin, '14
Mr. Blade Hampton
Paulette Alexander Harder, '65
Amy Burkhardt Harmon, '99
Miranda Jean Mathis Harris, '89
Mary Jane Hennessee Horrell, '57
Pansy Morton Howard, '46
Ms. Joyce Innes
Irene Blanton Irwin, '55
Mr. David D. Johnson
Roslea Johnson Johnson, '65
Mary Ann Moser Johnstone, '68
Dr. Robert L. Johnstone, Hon.'96
Mr. Gordon Jones
Mr. Jason Jones
Leigh A. Jones, Hon.'93
Loyal Jones, '54
Pat Jones
Ms. Margaret L. Keon
Mr. Matt Kincaid
Dr. Dorrit Klarke

Ms. Karen Knokey
Mr. Paul Krugman
Nancy King La Fratta, '46
Monica Satkowski Laramée, '77
Dr. William A. Laramée, Hon.'09
Dr. and Mrs. James F. LeDerer
Nancy Furry Lee, '48
Mrs. Donna Jane Hunter Lentini
Dr. George Ronald Lester, '54
Z. L. Lipchinsky
Mr. John P. Little
Mrs. Phyllis A. Little
Dr. George Coe Love, '87
Rev. Julie Hager Love, '87
Ms. Kristine Lundquist
Donald G. Martin, '54
James R. Masters, '58
Betty Dimmick Mattingly, '51
Dr. Steele F. Mattingly, '50
Benny Eric McCarty, '01
Ms. Eileen P. McKiernan
Dr. George W. McKinney, Jr., '42
Dr. Gordon B. McKinney
Lucille Christian McKinney, '43
Mary Smith McLaughlin, '69
Mr. Kelly Mehler
Thomas G. Miles, '78
Helena Jacobs Mink, '51
Rev. Lee Morris, Hon.'01
Ms. Judy Myers
Dr. P. David Nelson, '65
Rebecca Plaster Nelson, '65
A. Paul Nestor, '42
Dr. Cheyenne Jean Oldham Olson
Ms. Leslie Ortuist-Ahrens
Rev. J. Randolph Osborne, Hon.'95
Melissa S. Osborne, Hon.'14
Marlene Ellis Payne, '61
Ms. Carole Pery
Mrs. Betty Pierce

Mr. Hal Pierce
Rev. Lucy Strider Norton Ponder
Lester Pross, Hon.'92
Mr. Dave Quinlan
Mr. Jess Quinlan
Mr. Joe Quinlan
Mr. W. E. Quinlan
Harriette and Steve Racz
Ernest R. Raines, '48
Frances Piercy Rampp, '58
Dr. John M. Ramsay, '52
Marguerite J. Ratcliffe, '56
David Lee Reber, '65
Pauline H. Reber
Mr. George Recio
Ms. Sue Rhyner
Mr. Abdul H. Rifai
Mr. and Mrs. Kevin Riordan

Mrs. Katrina Rivers Thompson
Lyle and Laurie Roelofs
Stella L. Ross, '51
Barbara Weaver Sawyer, '57
Dr. Hershel G. Sawyer, '57
Mrs. Myra L. Secoy
Dr. Larry D. Shinn, Hon.'08
Nancy Shinn, Hon.'08
Ms. Cindy Shoemaker
Ms. Carol Sibley
Rachel Alice Silver, '05
Christine Wheeler Sinclair
Ms. Joanne Singh
Emily Lorraine Smith, '18
Ms. Patricia Rose Smith
Tony Gray Snow, '63
Mrs. Jane R. Spath
Judy Spears

Dr. Philip V. Spears, '94
Dr. Wayne C. Spiggle, Jr., '56
Janet Cook St. Clair, '57
Ms. Nadine Stafford
Jane Stephenson, Hon.'93
Mr. Louis P. Stephenson
Mr. Mark Stitzer
Mrs. Annriette S. Stolte
Dr. William F. Stolte
Jason George Strange, '97
Student Alumni Council
Luke Joshua Sulfridge, '03
Mr. Jose F. Tejada
Ms. Jennifer A. Tennant
Lowell Edwin Thomas, '85
Annette H. Tinnin, Hon.'01
Charles W. Tinnin, Jr., Hon.'01
Ivan Titaley, '13

Mrs. Vina Titaley
Ms. Michelle Tooley
Mr. Jack E. Trick
Elizabeth Lynn Vega, '12
Ms. Joyce M. Voss
Ms. Mal Wasserman
Mr. and Mrs. George Weiss
Ms. Linda Westerschulte
Ms. Joan Weston
Jackson Williams, '11
Dr. Wendy R. Williams
Judge Bradley Wilson, II, '78
Mrs. Lucy M. Winterkamp
Ms. Louise Yocum

Corporate Matching Gifts

Contributions made in the form of Matching Gifts

AARP
Abbott Laboratories Fund
Aetna Foundation
Apple, Inc.
AstraZeneca
Bank of America Foundation
Bank of New York Mellon
Battelle
Boeing Company
Bridgestone-Firestone, Inc.
Bristol-Myers Squibb Foundation
Cambia Employee Giving Campaign
Cargill, Inc.
Caterpillar Foundation
JP Morgan Chase Foundation
Chevron
Coca-Cola Co Matching Gifts Program
ConocoPhillips Company
DirecTV Matching Gift Center
Dow Chemical Company Foundation
Dow Corning Corporation
Duke Power Company Foundation

Eaton Corporation
Eli Lilly and Company Foundation
ExxonMobil Foundation
FM Global Foundation
GE Foundation
General Mills Foundation
GlaxoSmithKline Foundation
Google, Inc.
Honda of America Manufacturing, Inc.
Humana Foundation, Inc.
Johnson & Johnson
KPMG Foundation
Laboratory Corporation of America
Lockheed Martin Corporation
Lyondell Chemical Company
McDonald's
Merck Company Foundation
Metropolitan Life Foundation
Milliken and Company
Mitsui U.S.A. Foundation
New York Life Foundation
Norfolk Southern Corporation

Pentair Foundation
Pfizer, Inc.
Pimco Foundation
Procter & Gamble Fund
Public Service Electric & Gas Company
Raytheon Company
SCANA Corporation
Schneider Electric North America Foundation
Shell Oil Company
Southern Star Central Gas Pipeline, Inc.
State Farm Companies Foundation
Teradata
Toyota Motor Manufacturing, Inc.
TripAdvisor Charitable Foundation
United Technologies Corporation
Verizon Foundation
Vulcan Materials Company
Wells Fargo
Xcel Energy Foundation
Xerox Foundation
XL Capital Group

Foundations, Corporate, and Organizational Gifts

1985 Cobb Living Trust
1st Security Investors Limited Partnership
Madeline and Richard Abate Living Trust
Mary Ellen Ackermann Living Trust
Air Force Village II Protestant Church
Jean S. Alderson Trust
Allied Health Care Facilities, Inc.
AmazonSmile Foundation
American Center for Philanthropy
American Endowment Foundation
America's Promise
R. B. Annis Educational Foundation
Appalachian College Association
Argosy Foundation
Art Engineering Corporation
Asbury-Warren Foundation
ASIANetwork
Association of Independent Kentucky Colleges and Universities
Ayco Charitable Foundation
Neva Diane Bahr Revocable Trust
Baker & McKenzie, LLP
F. Mervin Baker Trust
Mary Elizabeth G. Baker Trust

Balloons, Etc. by Laurie
Baria Living Trust
Barnard Foundation
Barry Charitable Foundation
Cecile and Fred Bartman Foundation
George A. Bates Memorial Foundation
Marilyn O. Baurle Trust
#Florence and Minnie Behl Trust
Benevity Social Ventures, Inc.
Berea Arena Theater Company
Ellen and Richard Berghamer Foundation
Bhatia Foundation
Bingham Family Foundation
Paula Blackburn Living Trust
Alton Blakley
Era M. Blakney Trust
Bliffert Foundation
Lillian R. Blomgren Trust
Blossoms Montessori
Lauren M. Blough Living Trust
Blue Grass Community Foundation
Blue Mountain Herbals
Bluegrass Business Services, Inc.
Carolynne F. Bobbitt Revocable Trust

George T. Bogert Revocable Trust
Bondtech Corporation
#Bou Family Foundation
Bowling Family Foundation
George and Ruth Bradford Foundation
Erwin M. Brand Trust
Bridgeport Community Church
Ann C. Briechle Trust
Community Foundation of Broward
Ann Lee Saunders Brown Revocable Trust
Milton & Fannie Brown Family Foundation
Robert W. and Susan T. Brown Family Foundation
Harvey and Joanne Bryant Charitable Remainder Unitrust
Buck Millenium Trust
Edward J. Burnell, III Living Trust
Linda Stafford Burrows Revocable Trust
Busy Bee Hardware
Dorothy J. Butz Revocable Trust
L. Butz and Associates
Don M. Byrd Living Trust
Byron Family Corporation
California Community Foundation
Campbell's Locksmithing

Daniel W. and Nancy E. Capps Trust
 Susan W. Carlson Revocable Trust
 Frank J. Carroll Farms
 Cather Charitable Gift Trust
 Glen and Angela Charles Family Foundation
 Joyce N. M. Chesnut Revocable Living Trust
 Marisa Y. Chuang Revocable Living Trust
 Albert S. C. Chun Revocable Living Trust
 Church of Christ Union
 Church of The Savior
 Claddagh Financial Group, LLC
 Cleveland Foundation
 Alfred Leon Cobbs Living Trust
 Cogan Family Foundation
 Coleman Children Revocable Living Trust
 Columbus Foundation
 Combined Jewish Philanthropies
 Community Foundation of North Central Wisconsin
 Community Foundation for Southeastern Michigan
 Community Foundation of Greater Memphis
 Community Foundation of Henderson County
 Community Foundation of Louisville
 Community Foundation of New Jersey
 Conservation Fund
 Contos Family Trust
 Harvey G. and Betty B. Cook Living Trust
 William R. or Delores L. Cook Trust
 Cooper Family Trust
 Leslie and Loretta Copeland Foundation
 Robert and Marcia M. Costello Family Foundation
 Harold and Betty Cottle Family Foundation
 Cranaleith Foundation
 Croatian Foundation of America
 Catherine Cropper Foundation
 Crosset Family Fund
 Crystal Investing, LLC
 CST Revocable Living Trust
 Elvin G. Curtis Living Trust
 D and B Janitorial Service
 Damascus Motor Sales
 Dancing Skies Foundation
 D. F. and E. M. Davis or Survivor Trust
 Dav-Lo Tours
 Dayton Foundation
 Delta Kappa Gamma Society
 Delta Natural Gas Company
 Detoy Family Survivors Trust
 Richard M. Devereaux Living Trust
 Doehring Foundation
 DonateWell
 Carol L. Doty Declaration of Trust
 Kay K. Drey Revocable Trust
 Duluth Superior Area Community Foundation
 Dume Wolverine Foundation
 Robert and Polly Dunn Foundation
 †Jessie Ball duPont Fund
 Elizabeth A. Dyer Trust
 E-B Foundation
 Eliasberg Family Foundation
 Koch Ellis Fund
 Laurel L. Elsea Trust
 Ernest Campbell Development, LLC
 Everybody's Auto Sales, LLC
 Stanley J. and Doris Fennessy Foundation
 Lida M. Ferguson Estate Trust
 Fidelity Charitable Gift Fund
 John J. Filak Trust
 Paul R. Finch Trust
 First Families of Kentucky
 First Presbyterian Church of Neenah
 Ann Hardeman and Combs L. Fort Foundation
 William L. Foster, Jr. Revocable Trust
 Four Seasons Roofing, Inc.
 Peggee J. Franklin Revocable Trust
 D. E. French Foundation
 George F. and Sybil H. Fuller Foundation
 Rita I. Ganz Revocable Living Trust
 Elizabeth J. Gardner Trust
 Perry and Madeline Garver Family Foundation
 Gary's, Inc.
 George I., Jr. or Jo Ann Gates Living Trust
 Bernadette C. Geller Lawrence H. Geller Social
 Justice Fund
 Genesis Diamonds Louisville, LLC
 Gheens Foundation
 Givalike
 Peggy Glenn Memorial Permanent Fund
 Global Impact
 Arnold P. Gold Foundation
 Good Stuff
 Hilary and Ralph Goodwin Foundation
 Gordon Family Trust
 Grace Episcopal Church
 Grand Rapids Community Foundation
 Grant's Lawn and Garden Center
 Greater Cincinnati Foundation
 Leonard and Jerry Greenbaum Family Fund
 Greenfield Trust
 Shirley Z. Grekin Trust
 Grey Nuns of the Sacred Heart, Inc.
 Murray and Jeanne Griffin Revocable Trust
 Walter Gross, III Family Foundation
 Gruber Family Foundation
 Gulf Coast Community Foundation of Venice
 George and Eden Hackney Revocable Trust
 H. J. Hagge Foundation
 Hahn Family Foundation
 Richard A. Haller Revocable Trust
 †Hallett Charitable Trust
 Roberta Abbe Hallowell Revocable Trust
 Melvin G. Hamm Revocable Trust
 #W. A. Hammond Drierite Company
 David Hammonds Construction, LLC
 Roberta J. Hanson Trust
 Hardscuffle, Inc.
 Dr. Lewis A. Hare and Ruth Lerman Hare
 Charitable Fund
 Lewis A. and Ruth L. Hare Trust
 Colonel Harland Sanders and Pete and Arline Harman
 Trust Fund
 Harrison Tran, LLC
 Sue B. Hart Foundation
 Hatchett Family Living Trust
 Haughney Family Trust
 H. C. D. Foundation
 Margaret Headley Trust
 Hebron Presbyterian Woman
 Hedgehog Holdings, LLC
 Heffner Fund
 Willis C. Helm Charitable Trust
 Camille Helminski 2003 Trust
 Mary D. Herberich Family Trust
 Danny Herman Trucking, Inc.
 Joseph J. and Rose A. Herrmann Charitable Foundation
 Janis M. Hoffman Revocable Trust
 Jeffrey Lee Hoffman Trust
 Home Depot Charity Program Trust
 Hometown Pediatric Care
 Louise Martel Huddleston Trust
 Huheey Family Revocable Trust
 Norman A. Hunstad Trust
 Hunter-Jelks Fund
 Mary A. Hurst Revocable Trust
 Mark and Judith Hylton Educational Trust
 InFaith Community Foundation
 Innovative Manufacturing Service, Inc.
 Thomas Henry Jaekel Family Trust
 Richard & Elisabeth Jay Intervivos Trust
 Anne H. Jenkins Trust
 Jephsons Educational Trust
 Jewish Communal Fund
 Jewish Federation of Cleveland
 Jewish Federation of Greater Atlanta
 Houston Jewish Community Foundation
 Gertrude A. Jockusch Trust
 Johnson Family Trust
 Harold R. Johnson Trust
 Dr. Wayne D. Johnson Family Ltd. Partnership
 Betty P. Johnston Co-Trustee Living Trust
 Marilyn M. Jones Revocable Trust
 H. W. and A. C. Joy Family Trust
 JP's Peace, Love, & Happiness Foundation
 Just Give
 Paul and Margaret Kauffman Revocable Trust
 K. D. S. Trust
 J. Ann Kearns Trust
 Kelley, Brown and Breeding
 Margaret H. and James E. Kelley Foundation
 Florence L. Kelly Living Trust
 David Woods Kemper Memorial Foundation
 †George R. Kendall Foundation
 Kentucky Hospital Association
 Kentucky Academy of Science
 Kentucky State University
 Keon Family Fund
 Roberta Latzer Keydel Revocable Trust
 Kline Family Trust
 William Jay Klopstock Revocable Trust
 William Kovacs, II Living Trust
 KPMG Foundation
 Kroger
 Kutzner Trust
 Lambda Chi Omega National Sorority
 Laub Foundation
 Patrick James Lavelle Trust
 Leconte Family Living Trust
 *Leever Foundation
 Eleanor V. Leonard Trust
 R. F. Lessing Living Trust
 Faith M. Levitt Trust
 Zethel Lewis Trust
 LG&E and KU Foundation
 Lilly S. Lievsay Revocable Trust
 Carrol and Barbara Lock Revocable Living Trust
 Love and Understanding Institute
 Peter R. Luedtke Family Trust
 Harlan L. MacDowell Revocable Living Trust
 MACFUND
 MacLean Foundation
 Thomas & Betty Magee Living Trust
 Maine Community Foundation
 Malu, Ltd.
 Manning Family Trust
 Deane C. & Nancy G. Manolis Charitable Giving Fund
 Riley W. & Ruth A. Marcum Revocable Trust
 Mary Elizabeth Martin Scholarship Trust
 Massey Foundation
 Charles A. Mastronardi Foundation
 McAuley Family Charitable Fund
 McGinley Living Trust
 McGrew Survivors Trust
 Alice Inez McKay Trust
 William B. McLaughlin Charitable Trust
 McPheeters Trust
 Mead Family Revocable Trust
 Meadowbrook Farm
 Orval Mead and Anne Mead Trust
 Johanna Y. Meara Trust
 Mercurio Family Foundation
 Meta C. Mergott Foundation
 Stanley W. Metcalf Foundation
 Michael's
 Miller Equestrian Clinic
 Margaret A. Miller Revocable Trust
 Mary McClure Miller Foundation

Robert E. and Rhoda A. Miller Living Trust
 Miller's Furniture Restorations
 Minneapolis Foundation
 Leo Model Foundation
 Moeller Family Trust
 Jay R. Monroe Memorial Foundation
 Moore Community Property Trust
 Moore Family Trust
 Morgan Stanley Foundation
 Morningside Farm
 Beverly S. Morrison Living Trust
 Mount Revocable Trust
 Murch Foundation
 Myers-Ball Foundation
 National Christian Foundation East Tennessee
 National Summer Learning Association
 Neal Sisters Foundation
 NeighborWorks America
 Network for Good
 Benjamin S. & Elizabeth F. Neufeld Inter Vivos Trust
 New York Community Trust
 James Day Noe Trust
 Norberg Family Trust DTD
 Tokiko Ide Noricks Trust
 Patricia E. Oliansky Revocable Trust
 James D. & Donna M. Olson Trust
 Omena Law Firm, LLC
 Oncology-Hematology Clinic
 One Foundation
 Irvin and Sybil Ottman Family Trust
 Rosalie Oughterson Trust
 Overlook International Foundation
 PACCAR Foundation
 Paul Weiss Rifkind Wharton Garrison Charitable
 Gift Fund
 Anna Paulina Foundation
 Pearl Foundation
 Keith Milo Pearson Trust
 Peoples Bank
 Pershing Charitable Trust
 Personal Financial Planning, Inc.
 Bruce R. & Barbara A. Peterson Revocable Trust
 Phase Foundation
 Planting Seeds of Kindness Trust
 Gladys J. Potter Trust
 Powell Family Charitable Trust
 Powers Auto Service & Body Shop
 Travis Pruitt & Powers
 Pratt Family Trust
 Presbyterian Foundation
 Christina L. Price Living Trust
 T. Rowe Price Program for Charitable Giving
 Radiographica Medica of LA
 Rainville Family Trust
 Rena Marie Ramm Revocable Living Trust
 Charles C. Rayburn Revocable Trust
 Rector's Discretionary Fund, Trinity Church
 Renaissance Charitable Foundation, Inc.
 Cecilia S. Repair Revocable Trust
 Resource Foundation, Inc.
 Rick's Auto Supply
 Rick Shaw Advertising, LLC
 Riffe Construction Co.
 Hope Ritz Revocable Trust
 River Front Berry Farms, LLC
 River Oaks Foundation
 †E. O. Robinson Mountain Fund
 #Allan B. and Frances M. Roby Charitable Trust
 Rockefeller Family Fund
 Adele Rodbell Revocable Trust
 Roll Giving
 Roman Congregation of St. Dominic of USA Province
 Roseblade-Leonard Trust
 Roth Foundation

Thelma and William K. Rouse Revocable
 Memorial Trust
 Agnes J. Rudberg Living Trust
 Rudd Equipment Company Foundation
 William Knight Russell Family Foundation
 Saindon and Saindon Family Dentistry
 San Francisco Foundation
 Betty M. Sanneman Living Trust
 Sarco, Inc.
 Satter Foundation
 Aldo Scafati Charitable Lead Annuity Trust
 Edward J. and Hildegard H. Schaefer Foundation
 Patricia Schaefer Trust
 James B. and Phyllis J. Schoonover Revocable Trust
 Barbara S. Schubert UDT
 Schwab Charitable Fund
 Alfred H. Schwendtner Living Trust
 †The Seabury Foundation
 Secrest Living Trust
 M. Brooks Senn Living Trust
 Jerold W. Serman 2010 Revocable Living Trust
 Elmina B. Sewall Foundation
 Stephen R. Sexton Revocable Living Trust
 Blanche Wiley Shafer Memorial Fund
 Kathryn and Vishnoo Shahani Charitable Trust
 Shaheen Carpet Mills, Inc.
 James R. Shaw & Associates
 Joy C. Shoemaker Living Trust
 Noel M. Shutt Insurance Agency
 Silicon Valley Community Foundation
 Sisters of Notre Dame de Namur Julie Community
 Smith Joint Trust
 Smith Private Foundation
 Cora Taylor Younger Smith Memorial Fund of the
 Community Foundation of the Dan River Region
 John L. Soelling Trust
 Spaulding Family Trust
 Spencer Foundation
 Kenneth E. Spieckerman Living Trust
 Stafford Automotive Service
 Henry M. Staley Charitable Trust
 Steele-Reese Foundation
 Herman P. Steele Trust
 Sidney Stern Memorial Trust
 Ruth G. Stewart Living Trust
 Stewart Family Foundation
 Emma E. Stewart Living Trust
 Robert E. Stewart Revocable Trust
 Stickle Family Trust
 Milretta Stroheim Trust
 Tammy L. Studebaker Revocable Trust
 E. C. Styberg Foundation
 Joanne Styles Revocable Trust
 †Algernon Sydney Sullivan Foundation
 Solon E. Summerfield Foundation
 Supreme Parts Company
 Sutton Living Trust
 Sol and Doris R. Swiss Foundation Charitable Trust
 SWS Charitable Foundation
 Tarantino Living Trust
 Charles M. and Joan R. Taylor Foundation
 Robert P. Temmen Trust
 Texas Presbyterian Foundation
 J. Garland Thayer and D. Jean Thayer Revocable
 Living Trust
 James S. and Ruth Eloise Thompson Family Trust
 Tom's of Maine
 Karene M. Topp Trust
 David and Mary Townsley Family Trust
 My Tribute Gift Foundation, Inc.
 Trinity Presbyterian Preschool
 TripAdvisor Charitable Foundation
 TRUIST
 Trull Foundation
 United Way of Bartholomew County, Inc.

United Way of Addison County
 United Methodist Stewardship Center and Foundation
 United Parcel Service Foundation
 University of Virginia
 U.S. Charitable Gift Trust
 Elsie Procter Van Buren Foundation
 Van Sloun Foundation
 Vandermale Family Trust
 Robert G. and Florence E. VanDuyn Charitable
 Foundation
 Vanguard Charitable Endowment Program
 VanHook Architectural Services
 The Vardy Living Trust
 A Villager's Hand
 Old Town Violins, LLC
 Isabelle B. Vollrath Loving Trust
 Patsy Jayne Ware Trust U A
 Warne Family Trust
 WaterStone
 Webb Foundation
 Robert Stephen Weimann Endeavor Fund
 Welchwood Foundation
 Welsh Living Trust
 WePay
 West Sixth Brewing
 W. and J. Westhoff Trust
 Nancy T. Whipple Revocable Living Trust
 White 1989 Revocable Trust
 Louise Whiting Crosby Revocable Trust
 James O. and Mary Ann Wilkes Trust
 William B. Rogers Trust
 Dorothy A. Williams Revocable Living Trust
 Roger A. Wissman Revocable Trust
 Wolken Family Trust
 WELCA of Apostles Lutheran Church
 K. I. Wright Living Trust
 Marion and Robert Wyatt Fund
 Paula M. Zera Trust
 Margaret A. Zimmermann Trust
 Zwirner Family Revocable Living Trust

† indicates Fee Society member
 # indicates Founders' Club member
 * indicates President's Club member

DR. LINDA STRONG-LEEK: AN ADVOCATE AT THE HIGHEST LEVEL

Dr. Linda Strong-Leek was appointed vice president for diversity and inclusion at Berea College July 1, 2015. Lyle Roelofs, Berea College president, said, “Linda brings impressive skills of leadership, scholarship and advocacy to a role that is new for the College.” Roelofs stated that the creation of this new position and its inclusion as part of the Administrative Committee was approved by the Board of Trustees following the recommendation of a committee which had been reviewing one of the College’s Great Commitments, which asserts “the kinship of all people” and acknowledges the need for “interracial education with a particular emphasis on understanding and equality among blacks and whites.”

“The history of Berea College as the first interracial, coeducational college in the South speaks to the radically inclusive vision of our founder, Reverend John G. Fee,” Dr. Strong-Leek said. “To affirm and continue this work, as the first vice president for diversity and inclusion, I call upon our beloved Berea community to recommit to Fee’s radical notion of inclusivity and meaningful diversity.”

Moreover, she stated that “It is important to understand that Berea College is not alone as it faces the challenging work of diversity and inclusion in these difficult and sometimes polarizing times. While Reverend Fee and his contemporaries faced angry racist mobs intent on closing down the College, today, we face the remnants of deeply entrenched racial, gender and class structures in their many forms. Headlines testify: the young white man who killed nine African-Americans as they prayed in their church in Charleston; acts of violence against LGBTQ individuals such as Lorena Escalera; the many young African-American men who have been killed by policemen and “neighborhood watchmen”; African-American women such as Rekia Boyd, who was killed in Chicago by an off-duty policeman; young African-American men who kill each other; the everyday insults aimed at Appalachian youth who feel stigmatized for speaking their dialect;

undocumented individuals who live in fear of deportation and separation from family; and the many issues that those differently abled individuals face in our community.

The issues we face today are complex, and there are simply no easy answers. Today, as in Fee’s day, we have much work to do. While I know that Fee’s utopian vision has not been achieved, even at Berea College, I do believe that his work and vision call us, as Bereans, to do more to make our community diverse and inclusive.”

The responsibilities of this new position within the college administration include: oversight of the Title VII/IX office and coordinator; collaborating in hiring processes to achieve greater diversity within the workforce; and other initiatives to support diversity, inclusivity and the full realization of the interracial and coeducational aspects of the Great Commitments. Dr. Strong-Leek will also continue her responsibilities as associate vice president for academic affairs, which she assumed in 2012.

Dr. Strong-Leek originally came to Berea College in 2002 to take an appointment in women’s and gender studies and general studies. “Her work in those areas and in African and African-American Studies, in particular, provide a strong foundation for the position of vice president for diversity and inclusion,” President Roelofs continued. Before being appointed associate vice president for academic affairs, Dr. Strong-Leek was the first chair of Division VI, the academic division which includes programs in African and African-American studies, Appalachian studies, education studies, peace and social justice studies, and women’s and gender studies. She also served as the Program Chair for African and African-American studies. Prior to joining the faculty at Berea College, Dr. Strong-Leek taught at Florida International University in Miami. She has published articles on African writers, including Chinua Achebe, Flora Nwapa and Ngũgĩ wa Thiong’o. She is the author of *Excising the Spirit: A Literary Analysis of Female*



Jeff Yates, '16

Circumcision (2009). Her current research project, which is being considered for publication by the University of Mississippi Press, explores the Mami Wata figure in the novels of contemporary Caribbean women writers. She was a Fulbright Scholar at the University of Zimbabwe, and participated in an NEH seminar at the University of South Carolina focused on African-American history. She attended the HERS Bryn Mawr Seminar in 2012, and has participated in other leadership development experiences.

CLASS NOTES

The Berea College Alumni Association enjoys hearing from Bereans from all over the U.S. and the world. The "Class Notes" section of *Berea College Magazine (BCM)* reports verifiable news that has been sent to the Association by alumni. BCM reports the news you wish to share with your alumni friends and associates. "Class Notes" reports careers, weddings, retirements, births and other items of importance to our alumni. Please include your class year and name used while attending Berea. Notes may be edited for style and length. Please note that our printing deadlines may delay the appearance of your class news. While we will make every effort to put your information into the next issue of BCM, some delays due to printing schedule may occur. We appreciate your understanding. Submit class notes and photographs via email: alumninews@berea.edu.

1932

Mary Jane Neely Childers celebrated her 100th birthday August 14, 2015. Mary is very alert and self-sufficient; she lives with her daughter Glenda Noble in Wixom, Michigan. Mary attends church



Mary Jane Childers (far right)

regularly, loves to watch the news, reads constantly, crochets and plays canasta. From Wolfe County, Kentucky, Mary asked her father for permission to attend Berea's high school because she wanted to "own and operate her own hat shop." Traveling to Berea in 1930, Mary had to take a horse-driven wagon, ride on a train and walk part of the way. During WWII, Mary worked at Stinson Aircraft, where she was a real-life "Rosie the Riveter." Mary was proud of Berea and visited the College many times over the years to show her children where she attended school. She and her husband, John, always promoted the importance of education to their own children.

1944

June Perry was awarded the 2014 Honorary Alumna Award from Cedarville University in Cedarville, Ohio, to honor her "legacy of giving and faithful support." June's family has maintained a close connection to Cedarville for many years. Her daughter, Kathi, graduated from Cedarville in 1976, her grandson, Robert, graduated in 2004 and her granddaughter, Katherine, graduated in 2006. In 1997, June and her husband, Alvin, established the Alvin and June Perry Scholarship, which has helped 23 students continue their education at Cedarville. At the time of her passing, an endowed scholarship will continue to support 40 to 50 students each year. June graduated with a degree in history and political science from Berea College and earned her master's degree from Eastern Kentucky University. She was a life-long educator, starting her career at Harding

Elementary School, then McKell High School, her alma mater, and then as Dean of Girls at Portsmouth High School until her retirement in 1982. June is active in her church, Temple Baptist in Portsmouth, Ohio. She is a member of the Joseph Spencer Chapter of the National Society Daughters of the American Revolution. In December, she will be honored as the oldest chapter member and presented her 60-year pin.

1948

Warren "Gene" Bulman and **Verna Bulman, '49**, celebrated their 70th wedding anniversary May 31, 2015. They met when they were students at Berea College. Gene is a WWII veteran and served in China, Burma and India. They have two children, three grandchildren and two great-grandchildren.

1950

Grover C. Miller detailed his life growing up at the Masonic Widows and Orphans Home in Louisville in the article "Masonic Home Became Residence for Breathitt Co. Boy In 1937," which was published in the July/August 2010 issue of *The Kentucky Explorer*. After the death of his parents in the early 1930s, he lived in the home until age 16. In the article, Grover wrote of his childhood during that time and then his journey to Berea College.

1952

Ursula Boehm Dickinson, Fd '48 and her husband, Tom Dickinson, are happily retired. They love being around their grandchildren and two great-granddaughters. Ursula and Tom enjoy watching movies, going to the opera and Broadway musicals.

1955

Berea College nursing graduates of 1955 gathered in Berea the last weekend of June to celebrate their 60th anniversary reunion. This class has met annually for more than 15 years. In addition to spending time together, they enjoyed touring the campus and hearing about the current nursing program.



1955 nursing class

1956

John W. Bond and his wife, **Betty P. Bond**, celebrated 58 years of marriage in August 2015. John was a historian for the home of Franklin D. Roosevelt, the Washington Office of the National Park Service, the Statue of Liberty and Ellis Island.

1958

Tom Loftis has retired and is playing golf a couple of days a week. He and his wife Joyce Loftis enjoy traveling and cruising.

1965

Richard Collins and his wife, **Carolene Pierson Collins, '90**, celebrated their 50th wedding anniversary June 5, 2015, with a dinner at the Historic Boone Tavern Hotel & Restaurant. While in Berea, they asked a student passing by to



Richard and Caroline Collins

take their photograph in front of the old Carlton location at the spot where they met in December 1963, while waiting for a Greyhound bus to take them home for Christmas. Both Richard and Carolene are retired educators from Wayne County Schools in West Virginia. They are parents of two sons, Gregg and Brian, and have four grandchildren. Richard enjoys several hobbies, such as woodworking, machine work, blacksmithing, antique hit and miss engines, gardening and cooking. While Carolene's activities have been limited by a stroke and broken hip, the couple has rediscovered camping and enjoy traveling and the great outdoors in their motor home. They reside at 4954 High Meadow, Lavalette, WV 25535, and would enjoy hearing from old friends.

Sylvia Phelps Jones retired after 35 years of teaching and being a part of the administration in three different schools – Truett-McConnell College, Louisburg College and Wake Forest High.

Elton and Gordie, '66, White were awarded the Schoenbaum Humanitarian Award at Glitz at the Ritz-Carlton March 5, 2015. Berea College President Emeritus **Larry Shinn, Hon '08** and his wife **Nancy Shinn, Hon '08**, along with former Berea College Vice President of Alumni and College Relations, **Rod Bussey, '63** and his wife **Helen, '66**, were in attendance. The Whites have supported organizations in the arts, health care, human services, education and their church. Their passion is supporting programs that assist underprivileged children to have the same chance for an education that they had. Elton served on the Berea College Board of Trustees for 18 years. The couple celebrated their 50th wedding anniversary in June 2015.

Vere Thompson Woodbridge and her husband **Tom Woodbridge**, send good wishes to all of their Berea College friends and invite them to stop by St Mary's, Georgia for a visit. They love it there!

1966

Floyd Hines and **Nancy Hicks Hines, '64**, are both serving with the Peace Corps at Kolonia, Pohnpei, in the Federated States of Micronesia. Floyd is assisting five schools in the process toward the official accreditation required for continued funding. Nancy works with Island Food Community of Pohnpei (www.islandfood.org), a non-governmental organization established to educate islanders about the nutritional value of local food crops.

1969

Lucy Rozier is the author of the kid's book, "Jackrabbit McCabe and the Electric Telegraph," illustrated by Leo Espinosa and published by



Lucy Rozier

Schwartz & Wade of Random House in September 2015. The book received a star review from *Publisher's Weekly*. For details, visit www.lucymargaretrozier.com

1973

John L. Grigsby is eagerly anticipating retirement in less than two years, while his wife, **Janice Yearly Grigsby, '75**, is still working in public health.

1974

Roger L. Marcum has been serving as chairman of the Kentucky Board of Education since August 2013. Roger, and his wife, **Bobbie Gibson Marcum, '75**, now have four grandchildren.

1979

Thomas Smith, president of the Rotary Club of Palm Springs, California (2014-15), received the District Club President of the Year Award at the Interior Southern California's Rotary District 5330 Conference May 16, 2015. Thomas accepted the prestigious award from District Governor Shab El Awar. Thomas was given the 2015 Community Service Award by the Palm Springs Human Rights Commission and was recognized by the Greater Palm Springs Pride organization as Community Grand Marshal in 2014. In 2014, he received the Presidential Call to Service Award, national recognition for demonstrating a commitment to volunteerism. Under Thomas' leadership, the Rotary Club of Palm Springs received several awards and recognitions, and during the current year, the club increased its membership more than 50 percent. Thomas also is an award-winning author. His book, "Living Leadership," was honored in the 2015 USA Best Book Awards in the Business and his book "Shades of Leadership," in the 2014 USA Best Book Awards in the Business.



Thomas Smith

1981

Lisa Hayes Magee and her husband, Erich Magee, both work for IBM. The couple recently moved to Pittsboro, North Carolina and are enjoying playing music in their spare time.

1982

Donna C. Whitis recently retired from Shelby County public schools after 32 years of teaching and coaching. Donna is currently involved with a research study at the University of Louisville.

1987

Curtis E. Wheeler is currently serving as senior pastor of Fairview Christian Church in Lynchburg, Virginia. He and his wife, Betty Peterson Wheeler, celebrated 25 years of marriage this year.

1990

Married: Kim Jenkins to Steve McClements June 7, 2014. The couple was married by Pastor Greg Matney while surrounded by friends and family at Salt & Light Worship Center in Ashland, Kentucky. Following a reception, the couple honeymooned in

Maryland and Delaware. Kim graduated from Berea College with a degree in business administration, and since 1993 has worked as a management consultant for Morehead State University's Ashland Small Business Development Center. Steve works for Tri-State Industrial Supply in Ashland as a warehouse supervisor. Kim and Steve reside in Ashland.

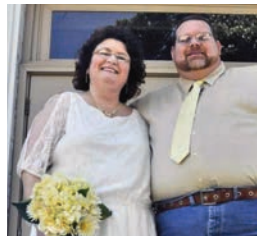

Kim Jenkins and Steve McClements

1991

Sheila and Steven Blalock returned to the Historic Boone Tavern Hotel & Restaurant June 2, 2015, to visit the place they first met, and to make good on a reservation they made more than 25 years ago. Both had been assigned freshman labor positions at Boone Tavern and by their sophomore year, Sheila and Steven were engaged. The following year, the young couple were married in Crossville, Tennessee with a group of their classmates in the wedding party: **Alvin Allman, '91; Robin Havens, '91; Jeff Hensley, '92; Katherine Silver Kelly, '91; Rita Payne, '92; Janie Platt, '91; and Tom Rabel, '91**. When they returned to Berea after the ceremony, the couple decided to make a reservation for what they considered to be "the nicest room in the tavern" in anticipation of their 25th wedding anniversary. During their return visit to Berea, they stopped by the Alumni Relations office to find a picture of themselves in their caps and gowns published in the Summer 1991 edition of *The Berea Alumnus*. The couple also walked around campus, took photographs and visited the Berea Farm Store. Steven is the regional farm manager for Pero Family Farms and Sheila is a nurse practitioner. They reside in Crossville, Tennessee and have four children – Joseph, Stephanie, Jamie and Jessica.

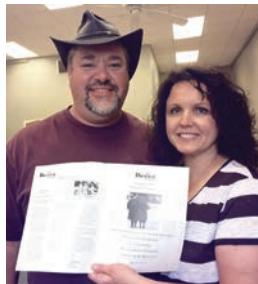

Steven and Sheila Blalock

1992

Vicky Abrams recently became the innkeeper for the Denny House, a new bed-and-breakfast in Paint Lick, Kentucky. She resides in Paint Lick with her two children, Anna and Jesse. For more information about The Denny House, visit www.dennyhouse.com.

2001

Married: Jaime Marie Burton to **Denis Keith Burton, '04**, August 4, 2013. Jaime was recently named Director of Research Services and Education at the University of Kentucky Special Collections Research Center and Denis currently serves as assistant engineer at the Historic Boone Tavern Hotel and Restaurant. They reside in Berea.

2002

Adam Carter completed his doctorate degree in counselor education and supervision at the

University of North Carolina at Charlotte in May 2015. He currently resides in Charlotte with his three children — Allyson, Ryann and Landyn — where he is a children and family counselor.

2006

Birth: a son, Ephraim Josiah Wahlstedt, to **James Carlo Wahlstedt** and his wife Sarah Wahlstedt December 8, 2014.

2007

Crystal Lince and her husband recently bought their first house in Augusta, Georgia.

Birth: a son, Josiah Willis Dunn, to **Brent Dunn** and his wife, **Jane Taylor Dunn**, August 5, 2015. Josiah joins siblings Isaac Allen Dunn and Asalea Jane Dunn.

Joseph Edmonds is now an environmental planner with the U.S. Forest Service in Alaska.

2010

Bo Bashkov and **Megan Rodgers Good** earned their doctorate degrees in assessment and measurement from James Madison University. Bo and Megan earned their bachelor's, masters and doctorate degrees together over a nine-year span.

2011

Married: Kayla Kinker to **Dominic Suma** in June 2014. They are currently finishing their second year of medical school at the University of Kentucky where they are both part of the Rural Physicians Leadership Program. They are scheduled to graduate in May 2017. Kayla currently serves as one of the managers for the UK student run Free Salvation Army Clinic in Lexington. The couple work with Berea undergraduates to help direct students along their path to diverse health careers. They enjoy reading about fellow Berea alums.

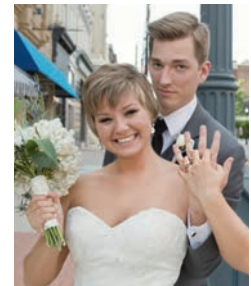

Kayla Kinker and Dominic Suma

Birth: a daughter, Ramona Jo Jennings, to **Kristin Driggers** and **Jordan Jennings** February 5, 2015. Kristin loves reading the *Berea College Magazine*.

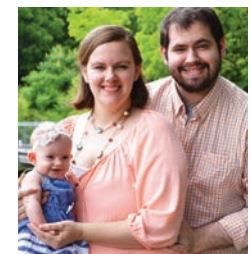

Kristin Driggers, Jordan Jennings and daughter

2013

Nichole Stetten graduated from the University of Florida with her MPH and CPH and will be continuing with her Ph.D. in public health at the University of Florida.

Birth: a daughter, Terra Athena, born to **Benjamin Kirkpatrick** and **Jessica (Bailey) King** April 9, 2015. Terra arrived one week and two days before the couple celebrated their first wedding anniversary.

PASSAGES

Faculty and Staff

Glyndon Alexander of Berea, Kentucky, passed away June 8, 2015. He was a former employee of Berea College and a lifelong farmer. He is survived by his wife of 58 years, Mandy, two daughters, one grandson, two great-granddaughters, one brother and two sisters.

Billy P. Cass, '07, of Brodhead, Kentucky, passed away May 29, 2015. He was a self-employed machinist who was owner of Cass' Machine Shop and was a manager for Clow Manufacturing. Billy was an educator at Berea College and also taught at the Harry Sparks Vocational School. He was an Air Force veteran and served his country during the Korean War. Billy is survived by his wife of 31 years, Ann, a daughter, seven stepchildren, a brother and a host of step-grandchildren and great-grandchildren.

Dr. Martha Joyce "Joy" Hager, of Berea, Kentucky, passed away August 6, 2015. She was a graduate of Prestonsburg High School, earned a bachelor's degree at Eastern Kentucky University, a master's degree at MacMurray College, and a doctorate degree at the University of Kentucky. Joy was a retired professor of physical education at Berea College, where she taught for 49 years. During that time she served in a variety of positions, including chair of the physical education department and both women's and men's athletic director. Joy provided leadership in the early organization of women's sports in Kentucky, holding key offices in the state Women's Intercollegiate Conference. She also served on the Executive Board of Citizens for Sports Equity in Kentucky for many years. In 1996 Joy served as the president of the Kentucky Association of Health, Physical Education, Recreation and Dance (KAHPERD). In 1989 she received the KAHPERD Distinguished Service Award. Joy was a leading defender of gender equality, working for women's full participation in a broad range of sports at all levels. She was recognized nationally for efforts to improve sports opportunities for women when she received the Pathfinders Award of the National Association for Girls and Women in Sports, which honors a person from each state who has been a strong continuous advocate for the advancement of women's athletics. Joy is survived by her husband of 56 years, **Paul Hager, Hon '98**, two children, **Rev. Julie Love, '87** and **Edward Lee Hager, '95**, a son-in-law, **Dr. George Coe Love, '87** and two grandchildren.

Rev. Dr. David C. Hester, of Louisville, Kentucky, passed away May 8, 2015. He served as an assistant professor of religion at Berea College from 1979 to 1985 before he joined Louisville Presbyterian Theological Seminary's faculty as associate professor of Christian education. David served as dean there from 2005 to 2012 and also was a professor of pastoral theology. He earned a doctorate in Old Testament studies from Duke University, a Master of Divinity from Bangor Theological Seminary and a bachelor's degree from the University of Maine. He was ordained to the Presbyterian ministry. David is survived by his wife of 52 years, Gale, four children, **David Lee Hester, '85**, **Dr. Paul Hester, '86**, Michelle Stillwagon and Jason Hester, eight grandchildren and a brother.

Jacquelyn Michelle Tooley, of Berea, Kentucky, passed away May 26, 2015. In 1975, she earned a bachelor's degree in Spanish and English education from Northwestern State University of Louisiana, a

master's of divinity from Southwestern Baptist Theological Seminary in 1982, and a doctorate in Christian social ethics from Southern Baptist Theological Seminary in 1995. Michelle completed additional graduate work at the Kroc Institute for Peace Studies at the University of Notre Dame and at the Center for Justice and Peacebuilding at Eastern Mennonite University. She taught in the religion department at Belmont University in Nashville, Tennessee, and then began teaching at Berea College in 2003 until her death. She was the Eli Lilly Chair of Religion, associate professor of religion, and chair of the Peace and Social Justice Studies Program. She served on the national boards of Bread for the World and Witness for Peace. Michelle's teaching, scholarship and personal life demonstrated particular commitments to exploring the connectedness of local actions and global issues, providing opportunities for others to explore those connections with her and empowering others to take on leadership and advocacy roles that they may never have imagined possible. Her scholarly publications focused on Christian ethics and the intersections of belief and social action, particularly through the experiences of marginalized people. Michelle is survived by three brothers and a sister and their families, and a multitude of current and former students, colleagues and friends.

1930s

Martha E. Reed, '37, of Raleigh, North Carolina, passed away December 10, 2007.

Mildred Catron Dickison, '39, of Falmouth, Kentucky, passed away June 15, 2015. She was formerly employed by the Pulaski County Board of Health as its public nurse before serving as the Pendleton County public nurse for more than 27 years. She is survived by her daughter, Barbara and a sister.

1940s

Anna Chirico Kirkpatrick, '40, of Salisbury, North Carolina, passed away July 2, 2015. She was a graduate of Bulls Gap High School in Tennessee, Berea College School of Nursing, and then received her public health certificate from Vanderbilt University. During World War II, she was a public health nurse for the Tennessee Valley Authority and later was a public health nurse in Cincinnati, Ohio, and New York City. She was preceded in death by her husband, Frank, and is survived by her children, Nicholas and Linda, and four grandchildren.

Leona Braswell Moldenhauer, '41, of Crossnore, North Carolina, passed away August 11, 2015. She attended Newland High School, Crossnore Business School, Berea College and Catawba College. She retired from the public school system after serving as a teacher for many years. Leona was a member of the Crossnore Presbyterian Church and enjoyed piano, sewing, cooking, gardening, reading and decorative needlework. She was preceded in death by her husband, Harold, and is survived by her children, Paul and Mary, and two grandsons.

Ceredo "Cyd" Reed Mullins, '41, of College Station, Texas, passed away June 3, 2015. She was the widow of **Dr. Chad Mullins, '41**. After leaving Berea, Cyd taught elementary school for two years and raised their daughter in Clarksdale, Mississippi for 20 years. Chad and Cyd moved to College Station in 1993 to be closer to their daughter and grandsons.

She is survived by her daughter, Cherry Hickson, three grandsons and 21 great-grandchildren.

James Thomas Prewitt, '41, of Shelbyville, Kentucky, passed away May 24, 2015. After graduating from Berea College, he earned a master's degree from the University of Kentucky. James was a WWII Navy veteran, served in active combat in the Pacific, and was a plank owner of the USS Indiana. He participated in the Honor Flight program, which is dedicated to transporting as many veterans as possible, at no cost to them, to see the Washington D.C. memorials built in their honor. James served as the county agricultural agent in Green, Spencer and Henry counties, was a member of the National Association of County Agents, served as a director of the Kentucky Farm Bureau and was a member of the Eminence Rotary Club. He is survived by his wife of 70 years, **Eileen McDaniel Prewitt, '41**, one son, two granddaughters and a great-grandson.

Grace Itah Sparks Dutil, '42, of Rock Hill, South Carolina, passed away November 10, 2014. She and her sister, **Corinne Lockhart, '45**, were born in St. Thomas, Virgin Islands and left to attend Berea College. Grace studied at Berea for a year, but continued her education in Washington, D.C. and began working for the U.S. government's War Production Board. She returned home to St. Thomas after being offered a job at the Office of Price Administration. Grace was a founding member of the Daughters of the American Revolution in Tega Cay, South Carolina and enjoyed her family, sewing, knitting and reading. Grace was preceded in death by her husband, Joseph, and is survived by three children, Joseph, Marie and Corrine, one sister, four grandchildren and four great-grandchildren.

Eva Mullins Anderson, Acad '43, of Berea, Kentucky, passed away July 7, 2015. Following graduation from Berea College Academy, she moved to Cincinnati, Ohio and worked as a tele-typist for Western Union. After WWII, she returned to Berea where she married, raised her family and lived the rest of her life. She retired from Parker Seal Company with more than 30 years of service. Eva and her husband Buck loved to dance and performed many years with the Renfro Valley Square Dancers at the Renfro Valley Saturday Night Barn Dance. They also enjoyed other types of dances, including clogging, which she continued to do after her husband's death until she had a stroke in 2006. Eva belonged to a basket weaving class at Eastern Kentucky University and took great pleasure in giving the baskets she made to family and friends. She was preceded in death by her husband, and is survived by her daughter, Marsha, two granddaughters, three great-grandchildren, one great-great-grandchild, two brothers, one sister and several nieces, nephews and cousins.

Vida Ilene Davis Harris, Acad '43, of Hamilton, Ohio, passed away June 22, 2015. She was born March 19, 1924 in Clinton County, Kentucky, the daughter of the late William W. and Stella C. (Conner) Davis. Vida was preceded in death by her husband of more than 65 years, Robert, and is survived by her daughter, Jean, a stepdaughter, Carolyn, four siblings, a sister-in-law, a brother-in-law and numerous grandchildren, nieces and nephews.

Dr. James Sanderson, Navy V-12 '44-'45 of Philadelphia, Pennsylvania, passed away June 10, 2015. He served in the Navy in 1944-46 and

1952-53 when he was honorably discharged as a lieutenant. James earned bachelor's and master's degrees from the University of Michigan and a doctorate from the University of Pennsylvania. He joined the English department at Rutgers University in 1960 and taught Shakespeare and English Renaissance literature until his retirement in 1993, as professor emeritus. He was preceded in death by his wife of 65 years, Rosamond, and is survived by two sons, Stuart and Scott.

Gabriel P. Becker, Navy V-12, '43-'44, of Louisville, Kentucky, passed away March 15, 2014. After officer training at Berea College, he served as an ensign in the Navy during WWII. Gabriel later graduated from the University of Louisville and retired from Abbott Laboratories. He is survived by his wife of 67 years, Mary, one son, four daughters, 14 grandchildren and four great-grandchildren.

William Hancock "Bill" Breeze, Navy V-12 '43-'44, of Danville, Kentucky, passed away June 26, 2015. After attending Bracken County public schools, he enrolled at Centre College in September 1941. In 1942 he enlisted in the Navy, was called to active duty in 1943, reported for training at Berea College and at Columbia University, and served as a junior officer on a minesweeper in the Pacific. After the war he earned a master's degree in mathematics from the University of Kentucky. In 1948 he joined the Ohio National Life Insurance Company in Cincinnati. Following the death of his first wife, Joanne Watson Breeze, and after 38 years at Ohio National, he took early retirement December 31, 1986. The next day, January 1, 1987, he began what became a legendary 28-year second career at Centre. His first role was vice president for external affairs, but within a year and a half he was named interim president. Until he turned 90, he worked virtually every day as a special assistant to the Centre president. In presenting him with the Presidential Award in 2013, Centre President John A. Roush called him "one who represents the heart of this place." He is survived by his wife, Barbara and his daughter, Nancy.

Dr. Walter Lee Cawood, '44, of Winston-Salem, North Carolina, passed away June 27, 2012. After attending Berea College, he attended the University of Kentucky and earned his medical degree from the University of Louisville. Walter completed his radiology residency at Johns Hopkins University. During WWII, he served in the Army Medical Corps in Pasadena, California, and aboard a hospital ship in the South Pacific. In 1958, Walter moved to Ashland, Kentucky. He was dedicated to improving health care for the people of Kentucky. Walter worked tirelessly on the state Certificate of Need and Licensure Board, served as president of the Kentucky chapter of the American College of Radiology and president of the medical staffs of King's Daughters Medical Center and Our Lady of Bellefonte Hospital in Ashland. He served as chairman of the board of the Kentucky Medical Association and was elected president in 1969. Walter's professional career will be remembered for his guidance to the many students of the King's Daughters Medical Center Radiologic Technology School as well as his compassion and generosity to patients who could not afford medical care. He was preceded in death by his wife of 55 years, Virginia, and is survived by his children, Constance, Donald and Drusilla, and three grandchildren.

Margaret Jane Jones Mahood, '44, of Knoxville, Tennessee, passed away April 17, 2015. She earned a nursing degree from Berea College, where she met her husband of 58 years, **Judge Chester R. Mahood Sr., '44**, who preceded her in death. After WWII, the couple settled in Knoxville where Margaret worked as a surgical nurse for an oral surgeon until switching to a career as a full-time homemaker. She also served in various volunteer positions and her quilts and cross-stitch are treasured by family. She is survived by her children, Kathleen, Ramona, Chester and Amy, four grandchildren, five siblings and numerous nieces and nephews.

Nina Eleanora Steiner, of Los Altos Hills, California, passed away June 15, 2015. She enjoyed involvement in many groups including the Presbyterian Women, The Hills Club, Glass Club, Mariners and Lions Club and gave her time freely volunteering. Nina was preceded in death by her husband, **James W. Steiner, Navy V-12 '44-'45**, and is survived by her three children, Doug, Leslie and Karen, and two grandchildren.

Corinne Lockhart, '45, of St. Thomas, Virgin Islands, passed away July 23, 2015. She worked for the former A.H. Lockhart Department Store as an assistant manager and then served as an administrative assistant to the president of Lockhart Companies until her retirement in 1988. Corinne was known throughout the community for her volunteer work and her dedication to improving the quality of life of her beloved St. Thomas. She began her involvement with the Girl Scouts in 1951, serving in various capacities. Corinne served as the first council president and was honored by the council when the Girl Scout camp on St. Thomas was named in her honor in 1981. She also served on the board of the American Red Cross. Corinne was a founding member of the Gypsy carnival troupe and continued to participate in Carnival until 2012. She is survived by her children, Dale, Catherine, Herbert, Ronald and Henrik, one son-in-law, three daughters-in-law, four grandchildren, a sister and numerous nieces and nephews.

Rev. C. Eugene Stollings, '45, of Uniontown, Pennsylvania, passed away June 21, 2015. After graduating from high school at age 16, he earned a degree at Berea College at age 19 and then attended Union Seminary in New York City, where he earned a Master of Divinity in 1949. Gene was a pastor for 66 years in the Methodist tradition and served several churches in western Pennsylvania. Upon retirement in 1991 and moving to Uniontown, he served as pastor of the Walnut Hill United Methodist Church. Gene believed strongly in social justice and racial equality and participated in the March on Washington in 1963. Family summer vacations were always spent camping in national and state parks, and Gene and his wife Sharon, who survives him, eventually visited 49 of the 50 states. He and Sharon eventually traveled to five continents. Gene is also survived by his two sons, Bruce and Luke.

Joan Sturma Roberts, of Lexington, Kentucky, passed away July 31, 2015. She was the widow of **Rudolph "Rudy" Sturma, '45**, who was her husband for 51 years. Joan was a graduate of Henry Clay High School and the University of Kentucky, where she obtained her master's degree in education. She was retired from Fayette County Schools where she taught first grade at Ashland Elementary School and

was a life-long member of Park United Methodist Church. She is survived by her children, Michael, Susan and Barbara, four grandchildren and three great-grandchildren.

Bette Allison Todd, '45, of Newark, Delaware, passed away January 4, 2015. After earning a degree at Berea College, she earned a master's degree from the University of North Carolina at Greensboro. In 1956, Bette accepted a teaching position at the University of Delaware where she taught home economics, apparel design and fashion until her retirement in 1985. She is survived by her husband of 57 years, John, one son, two grandchildren and one nephew.

Blanche Broz, '46, of Bellevue, Washington, passed away June 13, 2015. After attending Berea College, she moved to Washington, D.C. where she worked as an administrative assistant for Senator John McClellan, who served on the Senate Appropriations Committee. It was there that she met Richard F. Broz, to whom she was married for 50 years until his death in 2002. Richard and Blanche moved to Mercer Island in 1953, where Blanche enjoyed many years as a devoted wife and mother. Always placing family first, she supported Richard's legal career and raised two sons. Blanche was active in the Seattle Assistance League, serving in several capacities, including president. She is survived by a son, William, two daughters-in-law and a sister.

Bobby Carolyn Coyle Crosswhite, Acad '40, '46, of Frankfort, Kentucky, passed away April 17, 2015. After earning a degree in music from Berea College, she served three governors through 1955 and retired from the Department of Education in 1983. Bobby enjoyed reading, was an avid quilter and she and her husband of 69 years, **Glenn Crosswhite, Navy V-12, '45-'46**, traveled in every state in the U.S. She is survived by her husband.

James Nelson, of Albuquerque, New Mexico, passed away July 2, 2012. He was a WWII veteran and served as a church planter and pastor in Alabama, Montana, New Mexico and the Panama Canal Zone. James is survived by his childhood sweetheart and wife of 66 years, **Annis Dodd Nelson, '47**, as well as six adult children and their families.

Jane Threlkeld Richmond, '47, of Richmond, Kentucky, passed away March 26, 2015. She taught history at Madison Central High School and was a life-long learner who loved reading and debating current events with friends and family. Jane was past president of the Pattie A. Clay Hospital Auxiliary and received its Volunteer of the Year award. She also served on the board of directors of Pattie A. Clay Hospital (now Baptist Health-Richmond) and the McCready-Telford Foundation. After her late husband, Porter, retired from his dental practice, he and Jane, along with close friends, founded and operated Cardinal Travel Agency for 15 years. The couple traveled extensively. Jane is survived by three sons, Tip, John and Porter, six grandchildren and three great-grandchildren.

Betty Louise Seller Ballenger, of Little Rock, Arkansas, passed away March 25, 2015. She was the widow of **Gene E. Ballenger, '48**, who passed away May 17, 2013. Gene served in the Navy during the Korean War and was a retired teacher. Betty was a former Arkansas state employee and retired after 23 years of service. She is survived by two children, Betty and Danny, four grandchildren and many

other relatives from Arkansas, Texas, Louisiana and Kentucky.

Eunice VanWinkle Brown, '48, of Bowling Green, Kentucky, passed away April 25, 2015. She was a homemaker and a member of First Baptist Church. Eunice is survived by her children, Carol and Barry, her sister, **Marian Presnell, '48**, granddaughters, two grandsons and two great-grandchildren.

Mary Frances Shafer Holt, '48, of San Diego, California, passed away July 26, 2015. She attended Berea College for two years and then went to West Virginia University where she earned her bachelor's degree in home economics. Mary Frances taught home economics at Clay Battelle High School in Blacksville, West Virginia for a couple of years and then worked on her master's degree in 1951 and 1952 at Purdue University. It was during her time at West Virginia University that she met Bob Holt, a fellow student, while traveling home by bus after the spring semester. After marrying in 1950, Bob and Mary Frances moved to San Diego, California. They enjoyed traveling and sightseeing. Their travels included trips to Alaska, Hawaii, Louisiana, and "home" to West Virginia. Mary Frances is preceded in death by her husband and is survived by her children and their families.

Ernest R. Raines, '48, of Breaks, Virginia, passed away June 14, 2014. He was a WWII veteran and former prisoner-of-war who earned degrees from both Berea College and East Tennessee State University. Ernest spent 37 years in the Buchanan County Public Schools in Virginia and retired as a superintendent. In his retirement, he wrote his life story in a book titled "One Man's Journey" and was inducted into the Buchanan County Hall of Fame. Ernie is survived by his wife of 68 years, Shirley, four children, **Dr. E. Gary Raines, '68**, **James H. Raines, '72**, David Greg Raines and Lisa Carol Miller, nine grandchildren, seven great-grandchildren, a sister, **Marcella Morrow, '57**, a brother, a sister-in-law, a brother-in-law and many nieces, nephews, cousins and friends.

Mary Ruth Smith Grant, '49, of Winchester, Tennessee, passed away July 22, 2015. In 1949, she began a long and fulfilling career as a registered nurse (RN) after graduating from Berea College School of Nursing. Mary Ruth spent 42 years working as an RN in Sewanee and Winchester hospitals, where she helped deliver many Franklin County babies and acted as charge nurse for many years. Her hobbies included baking decorative cookies and flavorful breads, many of which were delivered to family, friends and doctors' offices. Mary Ruth also shared her love with family and friends throughout her life by crafting gifts of lovely knitted afghans, dish cloths, doll clothes, hats and Christmas stockings. She was known for her spirited love of animals, especially cats, and leaves behind her special cat companion, Jewel. Mary Ruth is survived by her husband, Everett, and a host of nieces and nephews, great- and great-great-nieces and nephews.

Evelyn Pennington Burkle, '49, of Sharpley, Delaware, passed away May 28, 2015. After graduating from Berea in 1949, she worked as a physical education teacher at Wilmington Friends School in the early 1960s before devoting her remaining years to volunteer work, primarily with the American Cancer Society (ACS). Evelyn served as a facilitator for the

ACS smoking cessation program, FreshStart, and was active in the Great American Smokeout. She also was a member of the IMPACT Delaware Coalition, which was successful in passing anti-smoking legislation in Delaware in 1996. She served with several boards focused on wellness and through her public speaking, television appearances, radio shows and educational programs, she reached thousands of Delawareans about the hazards of smoking. In 1990, Evelyn received the Governor's Outstanding Volunteer Award, among other honors. In 1999, she was inducted into the Hall of Fame of Delaware Women. She is survived by her daughter, Rebecca, two granddaughters, six great-granddaughters and two brothers.

Peter Alexander Smellie, '49, of Spartanburg, South Carolina, passed away April 20, 2015. He immigrated to the United States from Cuba in 1945 and attended Berea College. Peter was well known in the decorating community of Spartanburg as a longtime employee of Sherwin-Williams Company, and a partner in Hillcrest Decorating Center, This Decorating and Spray USA. He is survived by a daughter, Meg, four grandchildren, two great-grandchildren and his fiancée.

1950s

Maria Burris, '50, of Henderson, Nevada, passed away March 18, 2015. She was a native of Guam, a loving wife and devoted mother. Maria is survived by four children, 12 grandchildren, 18 great-grandchildren, three sisters and two brothers.

Jenean Marie Sias Fulton Enz Stone, of Black Mountain, North Carolina, passed away September 3, 2014. She was the wife of **Pablo Stone, '50**, who survives her. Jenean graduated from Phillips University in Oklahoma and served as the director of Christian education in Arkansas City, Kansas and Covington, Kentucky. She traveled the world with her first husband, John Fulton, and continued her travels after his death. In addition to her husband, she is survived by three children, three stepchildren, six grandchildren, a sister and several nieces.

Mary Louise Corsi Kelley, '51, of Ann Arbor, Michigan, passed away May 9, 2015. She studied history and political science at Berea College, earned a master's degree in social and technical assistance at Harverford College (Pennsylvania) in 1953, and a master's degree in social work from the University of Michigan in 1958. For nine years, Mary was a child welfare worker for the Michigan Children's Institute as well as the Washtenaw County Protective Service Unit. For another 23 years, she served as a school social worker for the Ann Arbor Public Schools, primarily Huron High School. In June 1990, Mary retired on the same day as her husband of 37 years, **Doug Kelley, '51**, who retired from the University of Michigan-Flint and survives her. Doug and Mary met while attending Berea College. In addition to her husband, she is survived by two nieces, one nephew, a sister-in-law and a step-son.

Thelma Ruby Worley, '51, of Niceville, Florida, passed away May 31, 2015. She lived through the Great Depression, World War II and at age 23, was the first woman in her family to graduate from Berea College, where she met and married classmate **Foster Burgess, Acad '46, '50**. Later, she met and married Air Force staff sergeant Daniel Worley. Thelma was a kindergarten and first-grade teacher at Edge

Elementary. She enjoyed good friends, gardening, folk and square dancing, quilting, ceramics and listening to Elvis. She is survived by four daughters and five grandchildren.

Robert Newton Coggins Sr., '52, of Hopkinton, Iowa, passed away May 5, 2015. After graduating from Spartanburg High School, he earned a degree in agriculture from Berea College, where he worked in the dairy. In 1952, Bob accepted a job at the Mental Health Institute dairy in Independence, Iowa, where he met his wife, Jacquelyn, who was a nurse there. The couple farmed in several cities in Iowa before moving to South Dakota in 2013. Bob also ran a construction business from the late 1970s to the mid 1990s, and worked seasonally for Crop Production Services. In addition to his wife, he is survived by three children, five grandchildren and two sisters.

Paul Noland, '53, of Rio Rancho, New Mexico, passed away August 19, 2015. He met and married his wife, **Billie Jean Hurt Noland, '54**, at Berea College. While a student at Berea, he was active in sports and was captain of both the basketball and golf teams. After graduation, he entered the Navy and served as an explosives ordinance disposal frogman during the Korean conflict. Paul left the Navy as a lieutenant and earned a master's degree in public administration at the University of New Mexico. He was a fellow with the universities of Alabama, Tennessee and Kentucky. Paul worked as a city manager in Abernathy, Texas, Los Alamos, New Mexico; and Bernalillo County, New Mexico. He then became water resources director for the city of Albuquerque and received several awards for innovative solutions to city management organizations and programs. In retirement, Paul became an avid golfer and won the New Mexico Senior Golf Championship. In addition to his wife, he is survived by a sister, two sisters-in-law, two sons, three grandchildren and numerous nieces and nephews.

Mattie Powell, '53, of Arvada, Colorado, passed away March 9, 2015. She is survived by her husband, **Doug Powell, '54**, and an extended community of family and friends.

Jeanne Saylor, '53, of Cincinnati, Ohio, passed away January 7, 2012. She was a homemaker and loving mother. Jeanne was preceded in death by her husband, **CJ Saylor, '61**, and is survived by her children, William, John, Anna, Robie, Beverly and Cecil, five brothers and sisters-in-law, 10 grandchildren and six great-grandchildren.

Alda Jean Young, '53, of Mars Hill, North Carolina, passed away May 23, 2015. After graduating from Mars Hill High School in 1949, she attended Mars Hill College and then Berea College, where she majored in music and English. After two years of teaching, Alda earned a master's degree in English at Appalachian State University. She began her career in education as a music teacher in Macon, Georgia, and then came back to Mars Hill where she taught English, humanities and music at North Buncombe and Madison high schools until her retirement in 1993. Alda is survived by her husband of 61 years, Gerald, two children, a daughter-in-law and two grandchildren.

Margaret Stokes, '54, of Elkton, Kentucky, passed away July 13, 2015. She was retired from Western State Hospital in Hopkinsville where she worked as

a registered nurse. Margaret also was employed by Lifeline as a nurse. She was preceded in death by her husband, **Don F. Hall, '55**. Margaret is survived by her children, Pat, Perry, Lee Ann, Paula, Felicia and Phyllis, her brothers, Sam, Richard and Donnie, her sisters, **Anna Lou McNeill, '52**, Jane and Julia, 10 grandchildren and two great-grandchildren.

Sally Austin, of Greensboro, North Carolina, passed away June 2, 2015. She earned her bachelor's degree in nursing from Duke University, where she met her husband of 56 years, **Ledford Austin, '55**, who survives her. Sally worked as a registered nurse in various locations and positions in psychiatric health until her retirement from Guilford Psychiatric Associates in 1997 as office manager. She was a volunteer for several organizations. In addition to her husband, Sally is survived by a brother, two sons and four grandchildren.

Robert Harold Bates, of Berea, Kentucky, passed away July 5, 2015. He was a graduate of Muskingum College in Ohio, and served in the Air Force during the Korean War. Bob retired after 34 years as a civil service employee with the U.S. Air Force and the Defense Department. He was an active member of Union Church in Berea, where he served as a deacon for many years and was very supportive of the church's programs, activities and missions. Bob's interest included traveling with his wife, Joan, spending time with his family and friends, sports, volunteering and especially taking care of his lovely yard. His neighbors lovingly teased him about his yard making theirs look bad. He is survived by his wife of 58 years, **Joan Coy Bates, '55**, three children, six grandchildren and two great-grandchildren.

Dr. Cheng-Yin Cheng, '55, of Stroudsburg, Pennsylvania, passed away June 8, 2015. He was born in Shinpu, Taiwan, and was one of the few students from Taiwan to be selected to attend Berea College in 1953. Dr. Cheng earned a master's degree and doctorate from the University of Illinois, Urbana-Champaign. He was a lifelong educator who taught chemistry at Wilson College, Shippensburg State College, Ithaca College and spent the last 27 years at East Stroudsburg University before his retirement in 1995. Throughout his career, Dr. Cheng conducted research projects and published academic papers that contributed to the fields of analytical chemistry and environmental sciences. He is survived by his wife of 43 years, Hui-Tzu Kay Cheng, a brother, nieces and nephews, grandnieces and grandnephews, and great-grandnieces and great-grandnephews.

Wallace Halcomb, '55, of Williamsburg, Kentucky, passed away May 8, 2015. He earned a degree in agriculture from Berea College and then was drafted into the Army, where he served for two years, mostly in the intelligence department in Paris, France. In 1957, Wallace accepted a job as a Whitley County Extension 4-H agent with the University of Kentucky, where he served Whitley County youth for 18 years. From 1975 to 1989, he worked as the Whitley County agriculture agent and during that time organized the Whitley County Beef Cattle Association and the Whitley County Bee Keeper Association. Wallace loved fishing with his wife, **Imogene Halcomb, '57**, who survives him. He also is survived by a daughter, a son-in-law, a grandson and granddaughter.

Betty Cloyd Bond, Fd '56, of Marlton, New Jersey, passed away May 22, 2015. She graduated from Foundation School during the same ceremony in which her husband of nearly 58 years, **John W. Bond, '56**, graduated from the College. However, the two did not meet each other until both of their families moved from Kentucky to Indiana where Betty got a job working with John's sister. His sister introduced the couple through a blind date and the couple got engaged in June 1957 on a bench behind Lincoln Hall during a return visit to Berea. They married August 17, 1957 and soon moved to Bloomington, Indiana. In addition to her husband, Betty is survived by two daughters, Beverly and Jonna, six grandchildren and two great-grandchildren.

Dr. Thomas M. Holladay, '56, of Webster, New York, passed away June 8, 2015. After earning a degree from Berea College, he earned his doctorate from the University of Tennessee. He retired from Xerox in 1998 after 29 years of service as a research physicist and is known worldwide for his work on digital halftones. Tom enjoyed square dancing, windsurfing and tinkering. Tom and his late wife, **Janice Holladay, '58**, hosted many Vietnamese teenage refugees. Per Tom's wishes his body was donated to the Anatomical Society of the University of Rochester to further medical learning. He is survived by his wife, Fran Aloi Olivette, a daughter, a son, two grandsons, seven stepchildren and a step-granddaughter.

Hugh F. Sutherland, '56, of Pleasant Hill, Illinois, passed away July 8, 2015. He was preceded in death by his wife, **Wilda Sutherland, '56**.

Arnold Preston Thurman, '56, of Shelbyville, Kentucky, passed away May 30, 2015. He graduated from Eminence High School in 1950 and Berea College in 1956. He taught at Bagdad High School from 1956 to 1960, taught, coached, and was athletic director at Shelby County High School from 1961 to 1979, and worked at Kentucky Farm Bureau Insurance from 1979 to 1995. He is survived by his wife of 62 years, **Jeanette Robinson Thurman, '53**, three sons, two sisters, six grandchildren and three great-grandchildren.

Doris Rollins Cannon, '57, of Smithfield, North Carolina, passed away August 18, 2015. After completing her freshman year at Berea College, Doris later continued her education at North Carolina State University. In 1970, she became a staff writer for *The Smithfield Herald*, a post she held for 20 years. During that time, she won 16 state press awards - eight presented by the North Carolina Press Association and eight by the North Carolina Press Women. Doris wrote several books during her career, as well as a script for a show with more than 250 actors. She was named 1989 Smithfield-Selma Citizen of the Year, and in early 1990 was chosen a "Tar Heel of the Week" by the *Raleigh News and Observer*. After she left her post at *The Smithfield Herald*, the Neuse Little Theatre named its acting awards "The Cannons" in tribute to her extensive coverage of theatre activities through the years. She was also named a Paul Harris Fellow by the Rotary Club of Smithfield. Doris was preceded in death by her husband, Lloyd, and is survived by a brother, three children, four grandchildren, a great-granddaughter, two step-grandchildren and two step-great-grandsons.

Ruby McKinney Roach, '57, of Greer, South Carolina, passed away April 30, 2015. She graduated from Columbia High School in 1952, earned an associate degree from Lindsey Wilson College in 1954, earned a bachelor's degree from Berea College in 1957 and then a master's degree and Rank 1 certification from Western Kentucky University. Ruby began her career in education in Barren County, Kentucky and then transferred in 1958 to the Adair County school system after marrying her husband, H.W., who survives her. She served as a home economics teacher and high school guidance counselor for 37 years before retiring in 1995. In 2000, she received an honorary doctorate from Lindsey Wilson College for her years of service and leadership in education. In addition to her husband, Ruby is survived by two sons, four siblings, five grandchildren and numerous nieces, nephews and special friends.

Mildred Ruth "Millie" Smith, '57, of Dunbar, West Virginia, passed away May 30, 2015. She graduated from Webster Springs High School in 1953, attended Berea College, and then graduated from West Virginia State College. Millie earned a master's degree from West Virginia College of Graduate Studies, became a math teacher at John Adams Junior High School and retired after 25 years. She enjoyed vacationing at Myrtle Beach, bus trips to dinner theaters, church activities, working crossword puzzles, reading and dining out with friends. Millie is survived by her daughter, Janet, two granddaughters, a sister and three nephews.

Dr. Herndon R. Agee, '58, of Richmond, Kentucky, passed away July 26, 2015. After earning his bachelor's degree from Berea College. He earned his master's degree from the University of Minnesota, and his doctoral degree from Tufts University. He was an active member of Toastmasters International for 40 years, an active member of Rotary International for 30 years and was commissioned as a member of the Honorable Order of the Kentucky Colonels. He is survived by his wife of 62 years, **Juanita Hensley Agee, '56**, a son, a sister, nephews, honorary grandsons and special friends.

Barbara McLain Israel, '58, of Winston-Salem, North Carolina, passed away April 21, 2015. She was a talented cook and enjoyed entertaining friends and family, especially her grandsons. Barbara and her husband, **Dr. James Ray Israel, '59**, took great pride in traveling with their grandsons to places like Alaska, Iceland, Nova Scotia and the coast. In addition to her husband, she is survived by two children, four grandsons, a daughter-in-law and four siblings, Sam McLain, Joe McLain, Phillip McLain and **Dr. Patsy Davis, '58** and brother-in-law, **Dr. Arnold R. Davis, '57**.

Toby Ray Shook, '58, of Arden, North Carolina, passed away July 3, 2015. He was an Air Force veteran who served in the Korean War. Toby worked as an instructor of mathematics at A-B Technical College from 1966 to 2000, during which time he served as chair of the math department. He was a former scout master with the Boy Scouts of America, a member of the Rhododendron Civitan Club where he was a past president and 1991 Civitan of the Year, and treasurer of the North Canton fire department. Toby is survived by his wife of 61 years, Thelma, three children, five grandchildren, one great-granddaughter, three special grandchildren and several nieces and nephews.

1960s

Marguerite Reynolds, '60, of Sanford, Florida, passed away January 14, 2015. She was a physical therapist for many years and was a member of the First United Methodist Church in Sanford. Marguerite is survived by her daughter, Susan, and her granddaughter, Sarah.

Nancy Lea Spencer, '60, of Tell City, Indiana, passed away March 14, 2015. She was retired from Perry Central Community School as a music and drama teacher. Nancy enjoyed quilting, playing bridge, traveling and cooking. She was a member of St. Mark's Catholic Church, the Indiana State Retired Teachers Association, National Education Association, Woman's Travel Club and Lincoln Hills quilting guild. Nancy is survived by her siblings, Elaine, Annette, David, Jack and Kent, and several nieces and nephews.

Virginia Colwell Rice, '61, of Lexington, Kentucky, passed away July 17, 2015. Virginia graduated in 1957 from John's Creek High School in Pikeville, Kentucky. She met and married Larry Rice on the Pikeville College farm when he attended Pikeville College and her family lived on and worked the farm. After Larry graduated from Pikeville in 1961, they packed up their two children and moved the family to Berea. Virginia attended Berea College for a short time and worked for the college in the development office. The family moved to Lexington, Kentucky in 1969. Virginia worked several years as a typist for Kentucky Central Life Insurance and later retired from Jefferson Pilot Insurance Company. She was preceded in death by her husband, Larry, and is survived by two sisters, Genevieve and Josephine, a daughter, a son and three grandchildren.

Georgia Boatright Frison, '63, of Greensboro, North Carolina, passed away June 5, 2015. After earning an education studies degree from Berea College, she worked as an elementary teacher for several years. Georgia married Erskine Frison Sr. and had three children. The family resided in Cincinnati, Ohio, where Georgia later attended school to earn a degree to become a medical records coder. She is survived by her children, Erskine Jr., Sonja and Ursula, grandchildren, and a host of other family including her brother, **Dr. Carl H. Boatright, '62** and friends.

Linda Sue Hagy Meadows, '66, of Bowling Green, Kentucky, passed away May 5, 2015. She graduated from Berea College with a degree in home economics June 5, 1966. On that same day, Sue married her husband of 49 years, **Robert Dean Meadows, '66**, in Danforth Chapel. The couple moved to North Carolina where Dean attended Duke Divinity School. Upon graduation, they returned to Kentucky and ministered in the United Methodist Church for 41 years. In the 1980s, Sue returned to school and earned a degree in nursing. She had a long and distinguished career in the cardiac care unit of The Medical Center in Bowling Green. In addition to her husband, Sue is survived by two children, one grandson, a brother and nieces and nephews.

Howard "Buddy" Kyle Sumner, of Mt. Airy, North Carolina, passed away June 8, 2013. He was the husband of **Frances Gwynn Sumner, '66**, who survives him. After graduating from Mt. Airy High School, Buddy served two years in the Army, worked as a production supervisor for Quality Mills and then earned an accounting degree at Virginia Tech. In

addition to his wife, he is survived by two sons, a grandson and three siblings.

Dale Winifred Durham Berns, '69, of Wake Forest, North Carolina, passed away July 16, 2015. After graduating from Berea College, she earned a master's degree from the University of Kentucky and Emory University. Dale was a social worker in Kentucky and then a school librarian for many years in North Carolina. She gifted her love of reading, admiration of the natural world and altruistic demeanor to her two children and grandchildren. Maintaining her family roots, Dale returned to the Kentucky homestead every summer. She passed away in the farmhouse in which she was born during a final visit. Dale is survived by two children, Aaron and Emily, a sister, three brothers and two grandchildren.

1970s

Virgil Lee Reed Sr., of Bellingham, Washington, passed away March 18, 2015. He was the husband of **Linda Sue Horton Reed, '70**, who survives him. Virgil was truly one of a kind. He was intelligent and lived an interesting life. He loved to barbecue and enjoyed many get-togethers with neighbors and friends at the Fish Shack. In addition to his wife, Virgil is survived by his sons, Virgil and Wesley, and his faithful dog, Luke.

Henry Hood Jr., '73, of Marshall, Texas, passed away July 24, 2015. After earning a degree from Berea College, he earned a master's degree from the University of Arkansas and was working on a doctorate degree at the time of his death. He was an English professor at East Texas Baptist University until 2000 and then accepted a position at Jarvis University in Hawkins, Texas. He is survived by siblings, John, Kenneth, Leonard, Emilie, Marie, Bonnie, Joyce, Wanda and Kathleen, along with numerous other family members and friends.

Dr. Clara Turner, '73, of Aiken, South Carolina, passed away October 26, 2014. She was a retired associate professor in pediatric dentistry at the University of Florida, where she also was a member of the school's internationally recognized cranial facial team. She is survived by her husband, Anthony.

Mikel Ray Justus, '75, of Tazewell, Virginia, passed away August 13, 2015. He worked as a heavy equipment operator and spent every free moment loving his wife and son, who were his world. Mikel was a proud American and staunch supporter of our military. Having spent a great deal of time with his son, Aaron, at Walter Reed National Military Medical Center during his son's illness, Mikel had a special respect for wounded warriors. He loved his pets, his wildlife, his garden and playing golf with his son and brother. He is survived by his wife of 40

An Old-Fashioned Holiday

DECEMBER 2-20, 2015

Make plans now for an old-fashioned holiday
at Boone Tavern's 12 Days of Christmas.



December 5th - Holiday Murder Mystery Dinner Show
December 5th - Breakfast with Santa
December 11th - Elvis and Sinatra Holiday Dinner Show
Daily artist demonstrations

 HISTORIC
BOONE TAVERN
Hotel & Restaurant of **BEREA COLLEGE**

859-985-3700

100 Main Street N., Berea, KY 40404

www.boonetavernhotel.com

years, Marilyn, three brothers, brothers- and sisters-in-law and numerous nieces and nephews.

Susan "Suzi" Breen Brenner, '75, of Clinton, North Carolina, passed away April 16, 2015. She attended Scarsdale and Rye public schools, Marymount School in London, England and Virginia, Centenary Junior College in New Jersey, and then Berea. At Berea, Suzi learned the crafts she loved so much, including the skill of rug weaving and living a simpler life. In 1984, she apprenticed to a well-known rug weaver in Kingston, New York, where she met her husband, Al, who preceded her in death. Suzi is survived by three sisters, Joan, Marcia and Loris, cousins of the Breen and Brenner families, and numerous nieces and nephews.

Pamela Wilson Keene, '79, of Memphis, Tennessee, passed away June 22, 2015. After earning a degree in early childhood education from Berea College, she worked as a family service coordinator at the Oakland Livingston Human Resources Agency and retired in June 2013. Pam accepted Christ as her Lord and Savior at an early age. She never stopped loving and serving the Lord. Her service included: president of the Sisterhood, secretary of the Missionary Department and First Lady of the Eastside Church of God; Northern District Ministers' Wives Guild president; and program

chairperson for the National Ministers' Wives Guild. Pam loved to travel, study the Bible, and was an avid sports fan and a great historian. She is survived by her husband, Timothy, three children, seven siblings including brother, **Dr. Robert M. Mayberry, '76**, a mother-in-law, four brothers-in-law, four sisters-in-law and a host of nieces, nephews, cousins and friends.

1980s

Jerry Whitehead, '86, of Stoney Fork, Kentucky, passed away May 28, 2015. He was the son of Della Saylor Whitehead and the late John Whitehead.

2000s

Tamika Denise Evans, '06, of Simpsonville, South Carolina, passed away May 3, 2015. She was a member of Lower Shady Grove Baptist Church and was an employee of Verizon Wireless. She is survived by her husband, Carey, a son, Nigel and a brother, Kendrick.

2010s

Marienette Ngambou, '14, of Silver Spring, Maryland, passed away May 21, 2015. She was an active, almost always smiling member of the Berea College community. Among her many projects, she was a leader in the African Students' Association, sang in the Black Music Ensemble and the Women's Chorus, and was a student chaplain for two years. A native of Bali, Cameroon, Marienette wrote a personal profile while a contestant in the 2015 Miss Cameroon USA Pageant. She wrote that during her time at Berea, she traveled to Ghana and studied literature, art, music and dance. She also took part in the Model African Union each year at Howard University, which gave her a chance to immerse herself in other African countries' social, security and economic predicaments and learn the true meaning of peace and diplomacy. After being diagnosed with a rare form of ovarian cancer in September 2014, Marienette wrote that she wanted to use the pageant opportunity to impact her community through her experience and highlight the need for access to gynecological screenings for women in Cameroon. Although she planned to pursue a career in pharmacy, her struggle with cancer inspired her to change her focus to cancer research.

IT'S THE HOLIDAY SEASON

Consider filling your loved ones' stockings with a gift from **BEREA COLLEGE CRAFTS**. With a wide range of beautiful, handmade items, artfully created by our student craftsmen, you'll find something for everyone on your list.

Visit us at www.bereacollegecrafts.com or call us at **1.800.347.3892** to place an order.

Berea graduates nearly
5x as many first-generation
college students as the national average. *

HOW WE DO IT

• COLLEGE ACCESS • MEANINGFUL WORK • LOVE AND SUPPORT

CHANGE A LIFE. CHANGE THE WORLD. GIVE TO THE BEREA FUND.

HOW ALUMNI DO IT

The Class of '95 wanted to raise \$20,000 for the Berea Fund by their 20th reunion. They've raised more than that. How? They pulled together the Berea Way and took their campaign online. **Their slogan: This is how we do it.**

Your class can do it, too. Be on the lookout for reunion giving opportunities, or start your own online campaign by contacting:

Candis Arthur
Associate Director of Annual Giving
859-985-3192
arthurc@berea.edu

ABOUT THE BEREA FUND

The Berea Fund completes the full-tuition scholarship every Berea student receives. If you believe gifted students deserve a chance to succeed regardless of their income, make a gift today.

Online: www.berea.edu/give-to-berea
Or by phone: 1-800-457-9846

*Organization of Co-Operation and Development (OECD),
"Education at a Glance 2014"